

COMPONENTS OF PLANS SET  
 ROADWAY PLANS  
 SIGNING AND PAVEMENT MARKINGS

# WAUKEENAH HIGHWAY ROADWAY PLANS

BOARD OF COUNTY COMMISSIONERS  
 JEFFERSON COUNTY, FLORIDA

FINANCIAL PROJECT ID  
 438366-1-54-01

## INDEX OF ROADWAY PLANS

SHEET NO.	SHEET DESCRIPTION
1	KEY SHEET
2	SIGNATURE SHEET
3	SUMMARY OF QUANTITIES
4	TYPICAL SECTION
5	TYPICAL SECTION
6	PROJECT LAYOUT
6B	PROJECT NOTES
7 - 51	PLAN VIEW
52 - 256	CROSS SECTIONS
257	TRAFFIC CONTROL PLANS
258 - 260	SWPPP

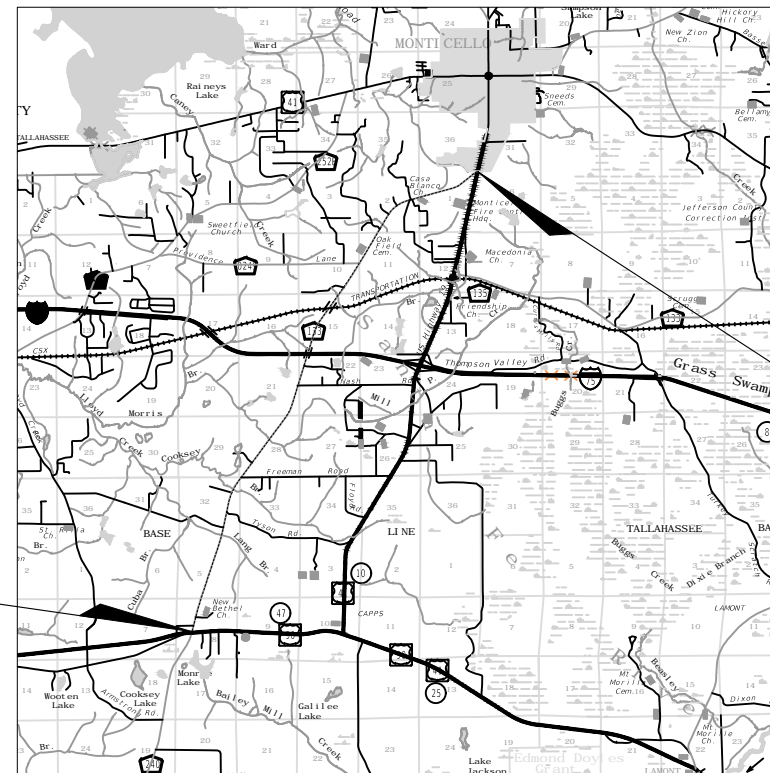
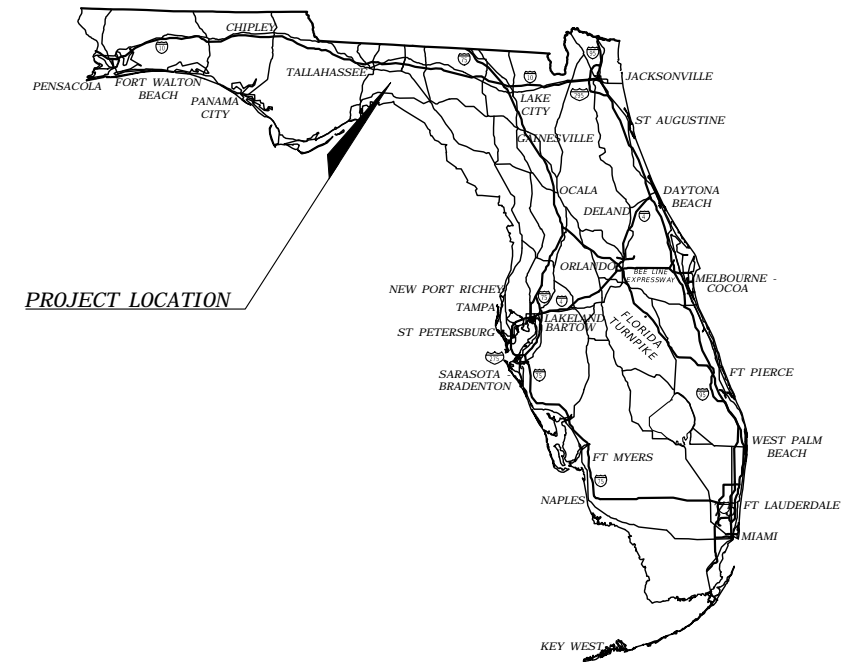

Ending of Project  
 STA. 506+85.21  
 (SR 57/ US 19 Intersection)

Beginning of Project  
 STA. 10+50.25  
 (SR 20/US 27 Intersection)

ENGINEER OF RECORD:

ROBERT C. CESKA, P.E.  
 P.E. NO.: 82288  
 DEWBERRY  
 101 N MONROE STREET, SUITE 710  
 TALLAHASSEE, FLORIDA 32301  
 CERTIFICATE OF AUTHORIZATION NO.: 00008794

GOVERNING STANDARD PLANS:  
 Florida Department of Transportation, FY2019-20 Standard plans for Road and Bridge Construction and applicable Interim Revisions (Irs).  
 Standard Plans for Road Construction and associated Irs are available at the following website:  
<http://www.fdot.gov/design/Standardplans.shtm>  
 APPLICABLE IRs: IR536-001-01, IR521-001-01

GOVERNING STANDARD SPECIFICATIONS:  
 Florida Department of Transportation, July, 2019 Standard Specifications for Road and Bridge Construction at the following website:

<http://www.fdot.gov/programmanagement/Implemented/SpecBooks>

DEI PROJECT NO.	FISCAL YEAR	SHEET NO.
50106401	19	1

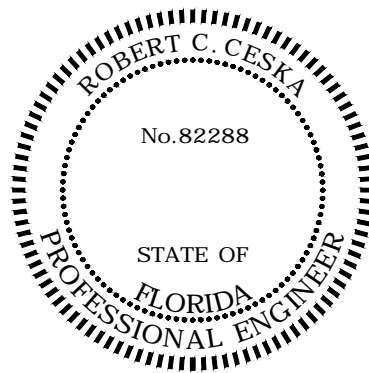

101 N MONROE STREET, SUITE 710  
TALLAHASSEE, FLORIDA 32301-1946

CERTIFICATE OF AUTHORIZATION 8794

ROBERT C. CESKA, P.E. NO. 82288

THIS ITEM HAS BEEN DIGITALLY SIGNED AND SEALED BY:

PRINTED COPIES OF THIS DOCUMENT ARE NOT CONSIDERED  
SIGNED AND SEALED AND THE SIGNATURE MUST BE VERIFIED  
ON ANY ELECTRONIC DOCUMENTS

THE ABOVE NAMED PROFESSIONAL ENGINEER SHALL BE RESPONSIBLE FOR THE FOLLOWING SHEETS IN  
ACCORDANCE WITH RULE 61G15-23.004, F.A.C.

**INDEX OF ROADWAY PLANS**

SHEET NO.	SHEET DESCRIPTION
1	KEY SHEET
2	SIGNATURE SHEET
3	SUMMARY OF QUANTITIES
4	TYPICAL SECTION
5	TYPICAL SECTION
6	PROJECT LAYOUT
6B	PROJECT NOTES
7 - 51	PLAN VIEW
52 - 256	CROSS SECTIONS
257	TRAFFIC CONTROL PLANS
258 - 260	SWPPP

**INDEX OF SIGNING AND PAVEMENT MARKINGS**

SHEET NO.	SHEET DESCRIPTION
S1	KEY SHEET
S2	SUMMARY OF QUANTITIES
S3 - S47	SIGNING AND PAVEMENT MARKINGS

REVISIONS				ROBERT C. CESKA, P.E. P.E. LICENSE NUMBER 82288 DEWBERRY 101 N MONROE STREET, SUITE 710 TALLAHASSEE, FLORIDA 32301 CERTIFICATE OF AUTHORIZATION 00008794	WAUKEENAH HIGHWAY			SIGNATURE SHEET	SHEET NO.
DATE	DESCRIPTION	DATE	DESCRIPTION		ROAD NO.	COUNTY	FINANCIAL PROJECT ID		
----	----				----	JEFFERSON	438366-1-54-01		

ROADWAY CONSTRUCTION				
PAY ITEM NUMBER	DESCRIPTION	UNIT	ESTIMATED QUANTITY	FINAL QUANTITY
<b>GENERAL COSTS</b>				
101-1	MOBILIZATION (5% of bid max)	LS	1.00	
102-1	MAINTENANCE OF TRAFFIC (2% of bid max)	LS	1.00	
110-1-1	CLEARING & GRUBBING	LS	1.00	
<b>ROADWAY</b>				
110-7-1	MAILBOX RELOCATION	EA	151.00	
120-1	REGULAR EXCAVATION	CY	5,400.00	
120-2-2	BORROW EXCAVATION	CY	5,200.00	
285-706	OPTIONAL BASE GROUP 6 (1'-6" EACH SIDE)	SY	16,600.00	
286-1	TURNOUT CONSTRUCTION	SY	1,700.00	
327-70-1	MILLING EXIST ASPH, 1.0" AVG DEPTH	SY	1,500.00	
334-1-12	SUPERPAVE ASPHALTIC CONC., TRAFFIC B	TN	8,020.00	
339-1	MISCELLANEOUS ASPHALT PAVEMENT	TN	150.00	
536-1-1	GUARDRAIL - ROADWAY, GENERAL TL-3	LF	4,178.00	
536-73	GUARDRAIL REMOVAL	LF	3,252.00	
536-85-24	GUARDRAIL END TREATMENT- PARALLEL APPROACH TERMINAL	EA	16.00	
570-1-1	PERFORMANCE TURF	SY	132,800.00	
570-1-2	PERFORMANCE TURF, SOD	SY	29,520.00	
9999-00	CUT & PATCH REPAIR @ STA 360+80 TO STA 362+20	LS	1.00	

ALTERNATE 1: DRAINAGE IMPROVEMENTS				
PAY ITEM NUMBER	DESCRIPTION	UNIT	ESTIMATED QUANTITY	FINAL QUANTITY
<b>GENERAL COSTS</b>				
120-2-2	BORROW EXCAVATION	CY	1,900.00	
400-1-2	CONCRETE CLASS I, ENDWALLS	CY	160.00	
430-175-118	PIPE CULVERT, RCP MATERIAL, ROUND 18" CD	LF	14.00	
430-175-124	PIPE CULVERT, RCP MATERIAL, ROUND 24" CD	LF	32.00	
430-175-130	PIPE CULVERT, RCP MATERIAL, ROUND 30" CD	LF	85.00	
430-982-125	MITERED END SECTION, OPTIONAL ROUND, 18" CD	EA	2.00	
430-982-133	MITERED END SECTION, OPTIONAL ROUND, 30" CD	EA	1.00	
570-1-2	PERFORMANCE TURF, SOD	SY	1,430.00	
908104-1	CONTRACTOR'S SEDIMENT AND EROSION CONTROL	LF	1,760.00	
9999-01	DEWATERING	LS	1.00	

ALTERNATE 2: 3FT PAVED SHOULDER				
PAY ITEM NUMBER	DESCRIPTION	UNIT	ESTIMATED QUANTITY	FINAL QUANTITY
<b>GENERAL COSTS</b>				
285-701	OPTIONAL BASE GROUP 1 (3.5' EACH SIDE)	SY	38,800.00	
334-1-12	SUPERPAVE ASPHALTIC CONC., TRAFFIC B	TN	2,740.00	

**PAY ITEM NOTES:**

1. Pay Item No. 286-1 shall include all costs associated with turnout construction including but not limited to asphalt, base material and commercial material as shown in the turnout details.

REVISIONS				ROBERT C. CESKA, P.E. P.E. LICENSE NUMBER 82288 DEWBERRY 101 N MONROE STREET, SUITE 710 TALLAHASSEE, FLORIDA 32301 CERTIFICATE OF AUTHORIZATION 00008794	WAUKEENAH HIGHWAY			SUMMARY OF QUANTITIES	SHEET NO.  3
DATE	DESCRIPTION	DATE	ROAD NO.		COUNTY	FINANCIAL PROJECT ID			
----	----		----		JEFFERSON	438366-1-54-01			

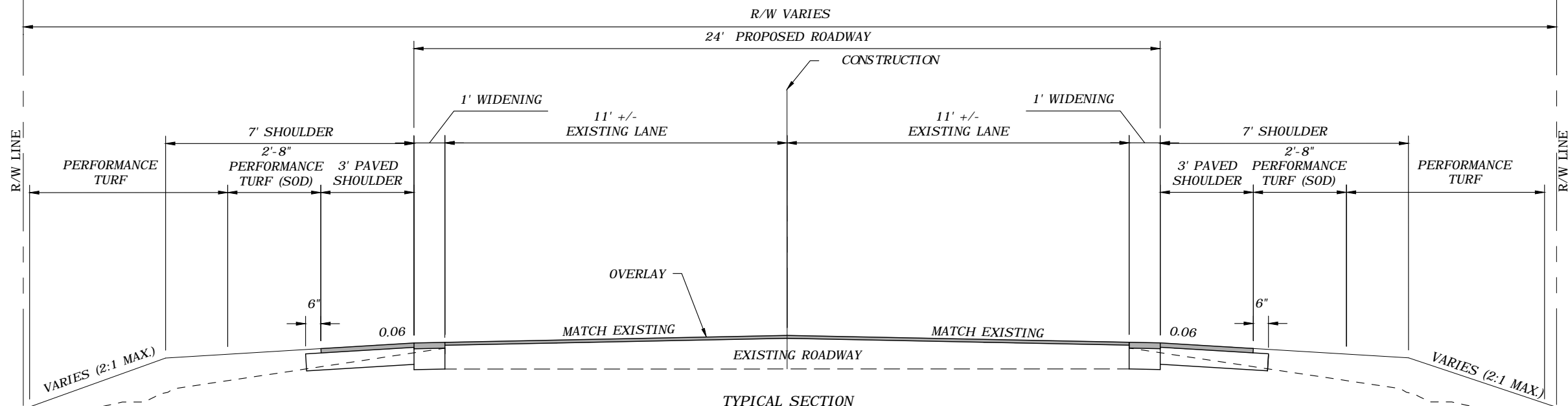

**TRAFFIC DATA**

DESIGN SPEED - VARIES 50-60 MPH  
 POSTED SPEED - VARIES 45-55 MPH  
 CLEAR ZONE - 14' for 45 MPH  
 18' for 55 MPH  
 EST. ADT = 3,720 (YEAR 2040)

**WAUKEENAH HWY**

STA. 10+50.25 - 141+61.36  
 STA. 142+37.56 - 275+89.98  
 STA. 278+70.74 - 320+98.95  
 STA. 322+82.58 - 402+77.46  
 STA. 421+59.27 - 506+85.21

**OVERLAY**

1.0" SP 9.5 SURFACE COURSE (TRAFFIC B)

**1' WIDENING**

1.0" SP 9.5 SURFACE COURSE  
 1.0" SP 9.5 STRUCTURAL COURSE  
 OPTIONAL BASE GROUP 6 (8" LIMEROCK)

**3' PAVED SHOULDER**

1.5" SP 9.5 SURFACE COURSE (TRAFFIC B)  
 OPTIONAL BASE GROUP 1 (4" LIMEROCK)

**STATIONS NOT FOLLOWING TYPICAL SECTIONS**

STA. 275+89.98 - 278+70.93  
 (INTERSTATE 10 OVERPASS)

STA. 320+98.87 - 322+82.81  
 (CONCRETE BRIDGE)

STA. 402+77.46 - 421+59.27  
 (CONCRETE BRIDGE WITH  
 ROADWAY RESURFACING  
 UNDER SEPARATE PROJECT)

**NOTES:**

1. ALL FINAL SURFACE ASPHALT SHALL BE PLACED WITH THE USE OF A MATERIAL TRANSFER VEHICLE.

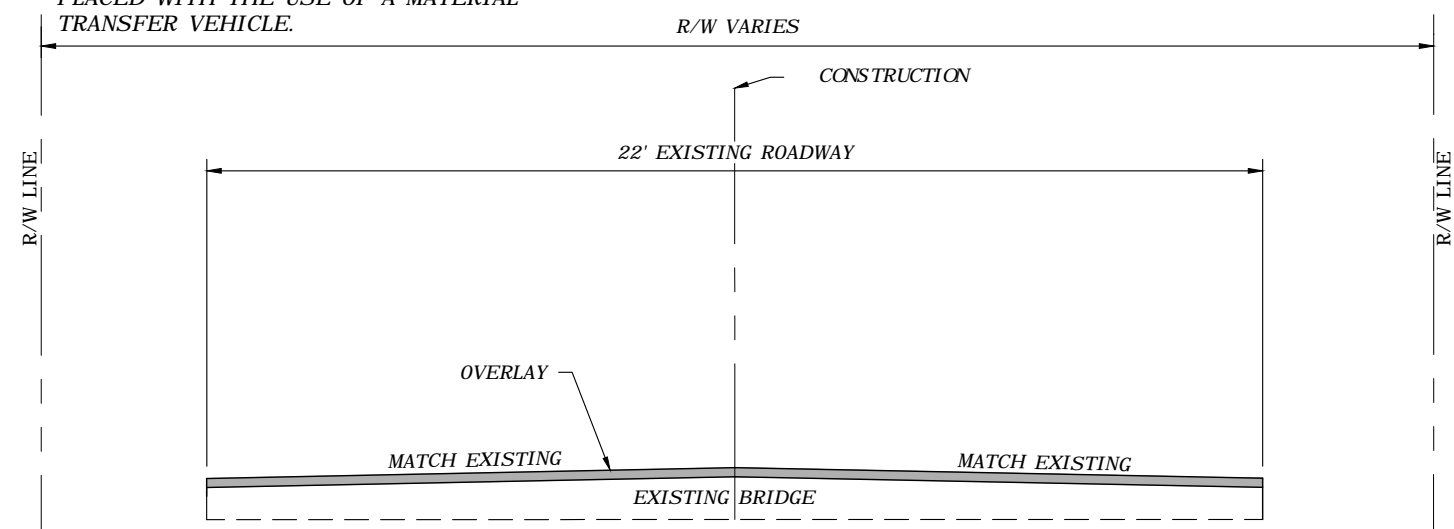

**WAUKEENAH HWY**

STA. 141+61.36 - 142+37.56

**OVERLAY**

1.0" SP 9.5 SURFACE COURSE (TRAFFIC B)

**NOTE:**

CONTRACTOR SHALL MILL FULL WIDTH STARTING FROM 50' SOUTH OF BRIDGE TO BRIDGE START TO A DEPTH OF 1.0" TO PROVIDE FOR TIE IN TRANSITION. CONTRACTOR SHALL SAW CUT JOINT FOR CONNECTION.

REVISIONS			
DATE	DESCRIPTION	DATE	DESCRIPTION
----	----		

ROBERT C. CESKA, P.E.  
 P.E. LICENSE NUMBER 82288  
 DEWBERRY  
 101 N MONROE STREET, SUITE 710  
 TALLAHASSEE, FLORIDA 32301  
 CERTIFICATE OF AUTHORIZATION 00008794

WAUKEENAH HIGHWAY		
ROAD NO.	COUNTY	FINANCIAL PROJECT ID
----	JEFFERSON	438366-1-54-01

**TYPICAL SECTION**

SHEET NO.  
4

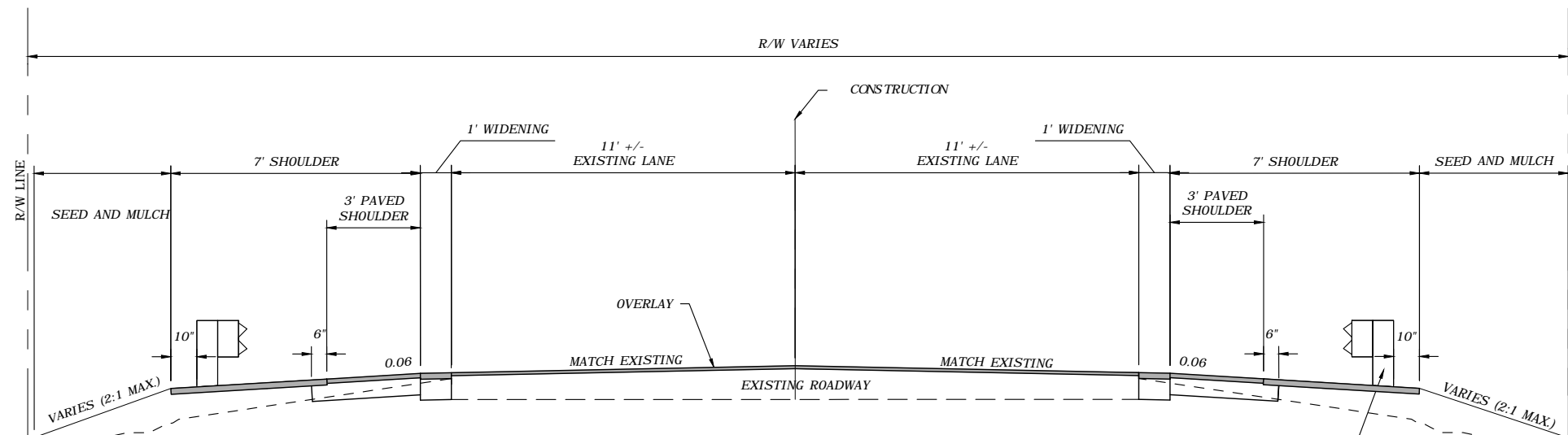

**TRAFFIC DATA**  
 DESIGN SPEED - VARIES 50-60 MPH  
 POSTED SPEED - VARIES 45-55 MPH  
 CLEAR ZONE - 14' for 45 MPH  
 18' for 55 MPH  
 EST. ADT = 3,720 (YEAR 2040)

**TYPICAL SECTION**  
 WAUKEENAH HWY  
 STA 98+96.70 TO STA 101+40.70  
 STA 194+98.05 TO 197+17.05

PROPOSED GUARDRAIL PER FDOT STANDARD PLANS 536-001. (DETAIL SHOWN SHOULD BE USED FOR BOTH SIDES OF THE ROADWAY WHERE GUARDRAIL IS PROPOSED) WHERE NO ROADWAY WIDENING IS PROPOSED, GUARDRAIL SHALL BE REPLACED IN THE SAME LOCATION

**OVERLAY**  
 1.0" SP 9.5 SURFACE COURSE (TRAFFIC B)  
**1' WIDENING**  
 1.0" SP 9.5 SURFACE COURSE  
 1.0" SP 9.5 STRUCTURAL COURSE  
 OPTIONAL BASE GROUP 6 (8" LIMEROCK)  
**3' PAVED SHOULDER**  
 1.5" SP 9.5 SURFACE COURSE (TRAFFIC B)  
 OPTIONAL BASE GROUP 1 (4" LIMEROCK)

**NOTES:**  
 1. ALL FINAL SURFACE ASPHALT SHALL BE PLACED WITH THE USE OF A MATERIAL TRANSFER VEHICLE.

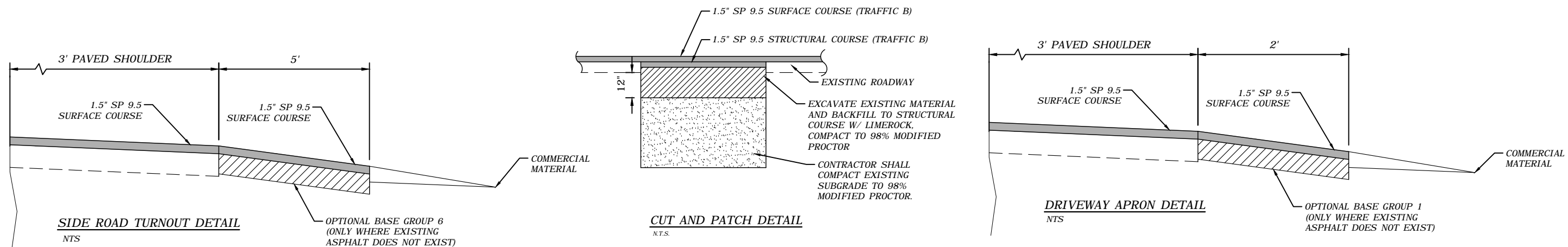

REVISIONS				ROBERT C. CESKA, P.E. P.E. LICENSE NUMBER 82288 DEWBERRY 101 N MONROE STREET, SUITE 710 TALLAHASSEE, FLORIDA 32301 CERTIFICATE OF AUTHORIZATION 00008794	WAUKEENAH HIGHWAY			SHEET NO.  5
DATE	DESCRIPTION	DATE	DESCRIPTION		ROAD NO.	COUNTY	FINANCIAL PROJECT ID	
---	---	---	---		---	JEFFERSON	438366-1-54-01	

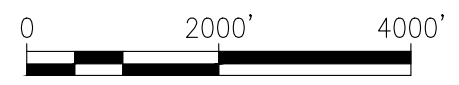
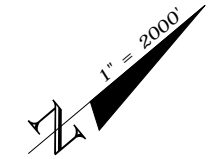
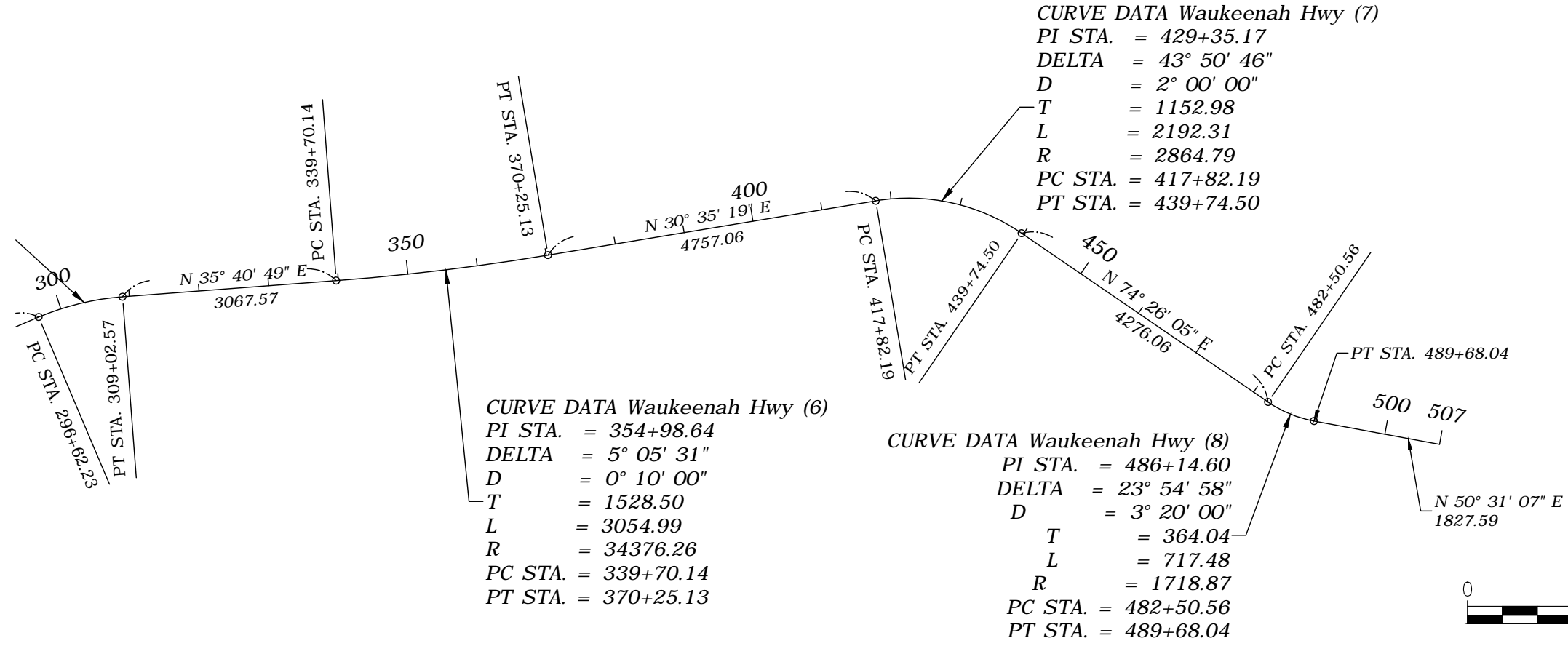
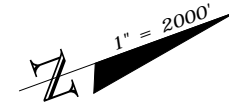
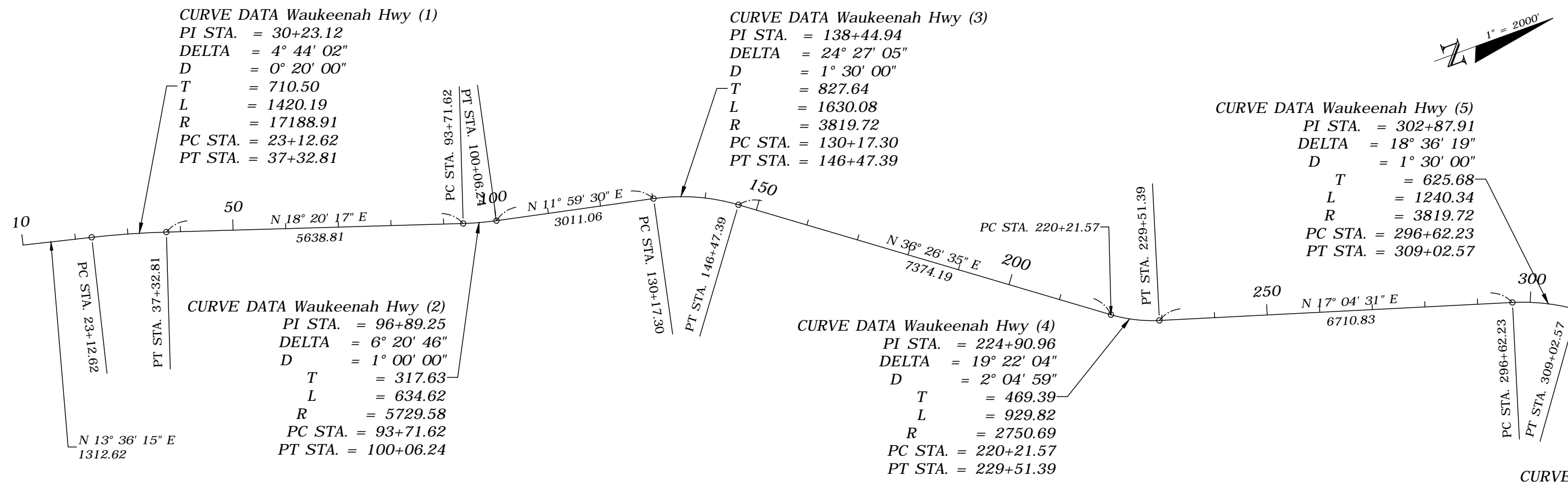

REVISIONS				ROBERT C. CESKA, P.E. P.E. LICENSE NUMBER 82288 DEWBERRY 101 N MONROE STREET, SUITE 710 TALLAHASSEE, FLORIDA 32301 CERTIFICATE OF AUTHORIZATION 00008794	WAUKEENAH HIGHWAY			PROJECT LAYOUT	SHEET NO. 6
DATE	DESCRIPTION	DATE	DESCRIPTION		ROAD NO.	COUNTY	FINANCIAL PROJECT ID		
----	----	----	----		----	JEFFERSON	438366-1-54-01		



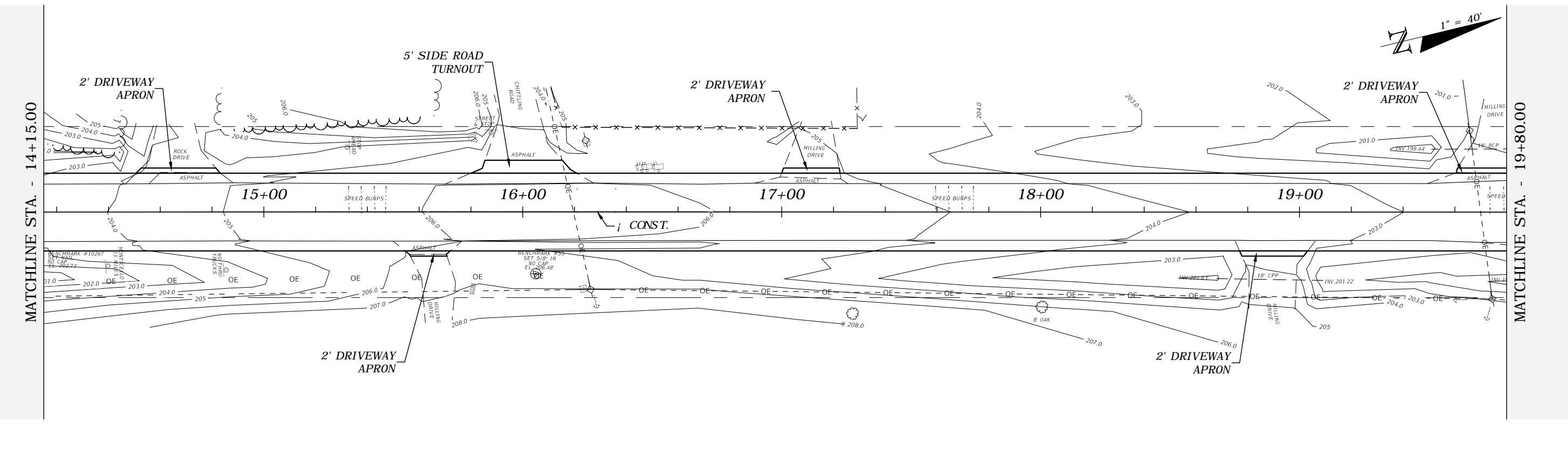
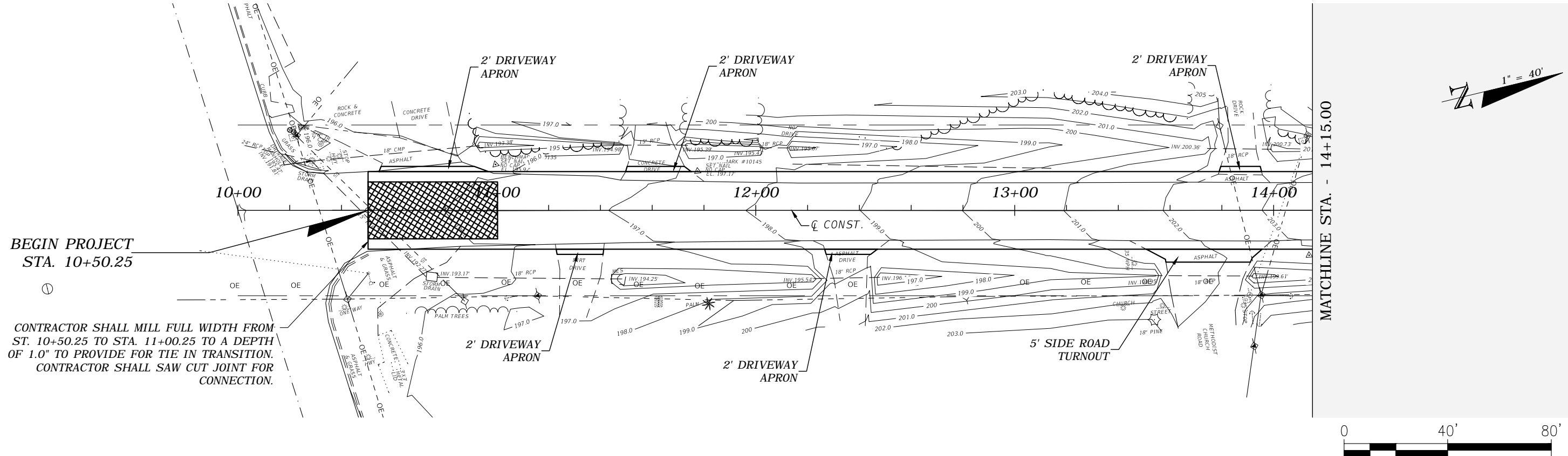

REVISIONS				ROBERT C. CESKA, P.E. P.E. LICENSE NUMBER 82288 DEWBERRY 101 N MONROE STREET, SUITE 710 TALLAHASSEE, FLORIDA 32301 CERTIFICATE OF AUTHORIZATION 00008794	WAUKEENAH HIGHWAY			SHEET NO.  7
DATE	DESCRIPTION	DATE	DESCRIPTION		ROAD NO.	COUNTY	FINANCIAL PROJECT ID	
---	---	---	---		---	JEFFERSON	438366-1-54-01	

PLAN VIEW



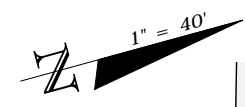
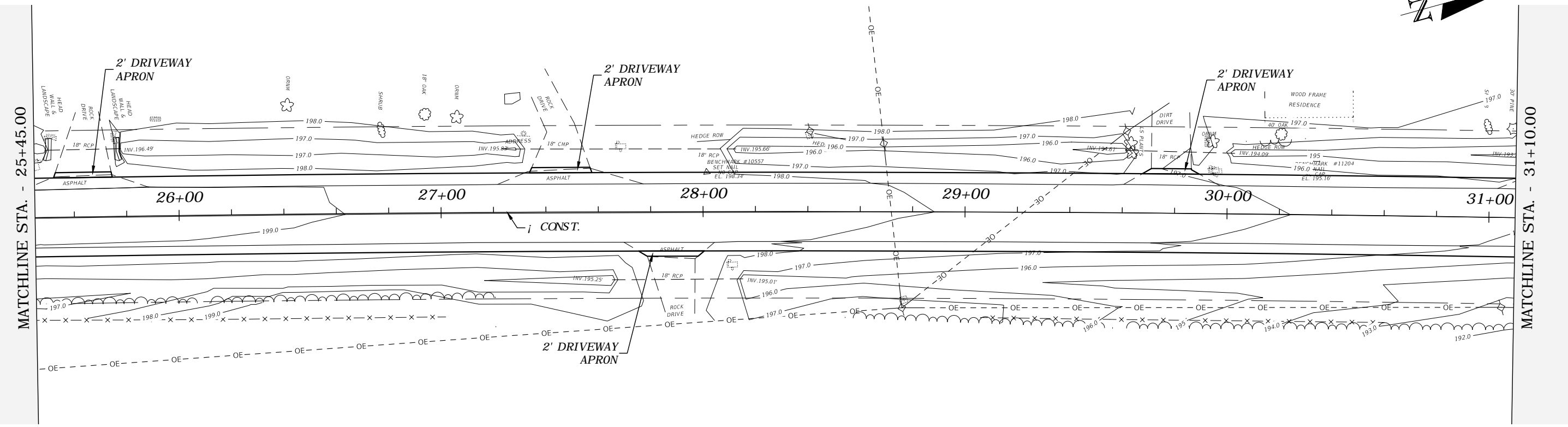
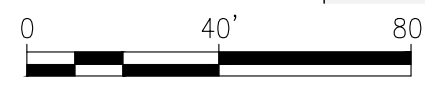
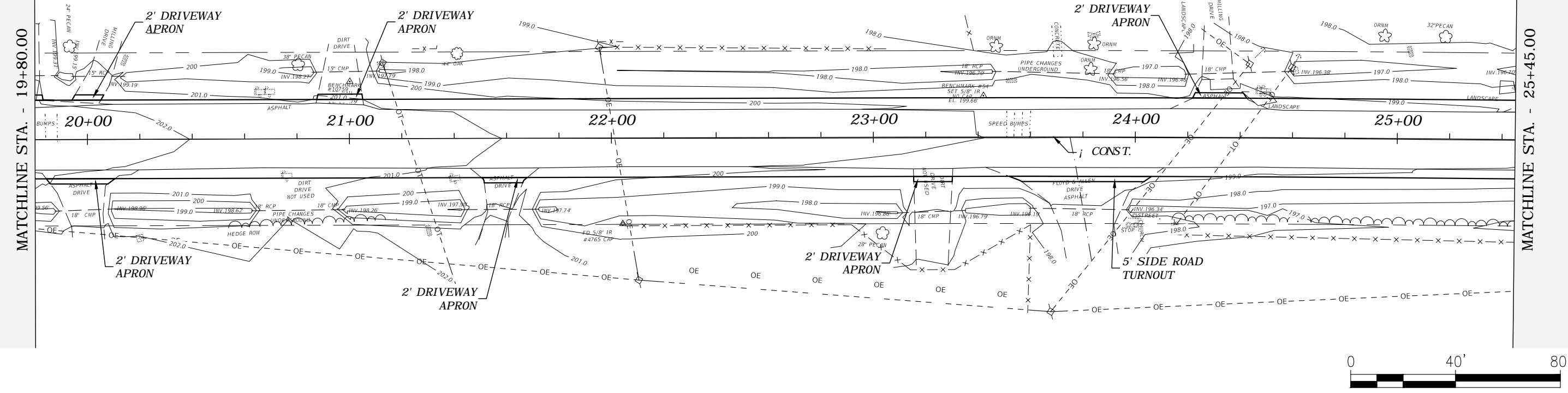
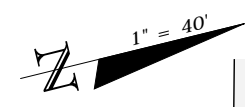

REVISIONS			
DATE	DESCRIPTION	DATE	DESCRIPTION
---	---	---	---

ROBERT C. CESKA, P.E.  
 P.E. LICENSE NUMBER 82288  
 DEWBERRY  
 101 N MONROE STREET, SUITE 710  
 TALLAHASSEE, FLORIDA 32301  
 CERTIFICATE OF AUTHORIZATION 00008794

WAUKEENAH HIGHWAY		
ROAD NO.	COUNTY	FINANCIAL PROJECT ID
---	JEFFERSON	438366-1-54-01

**PLAN VIEW**

SHEET NO.  
**8**

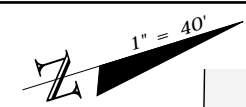

MATCHLINE STA. - 31+10.00

MATCHLINE STA. - 36+75.00

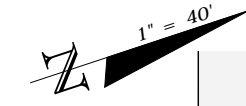
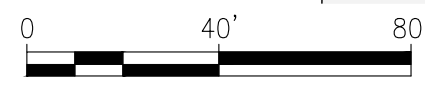
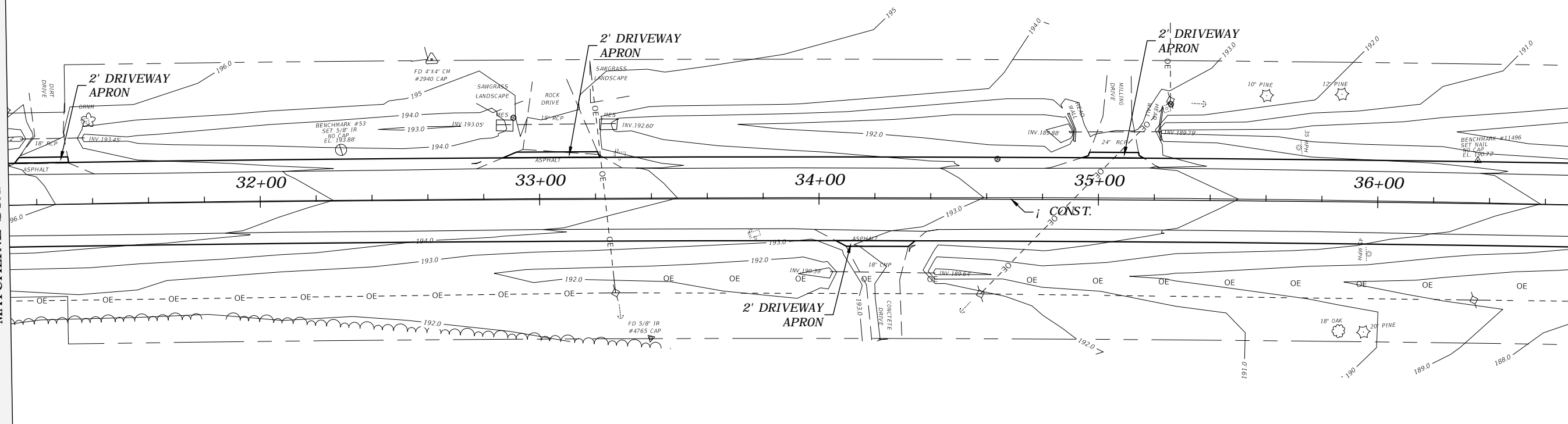

MATCHLINE STA. - 36+75.00

MATCHLINE STA. - 42+40.00

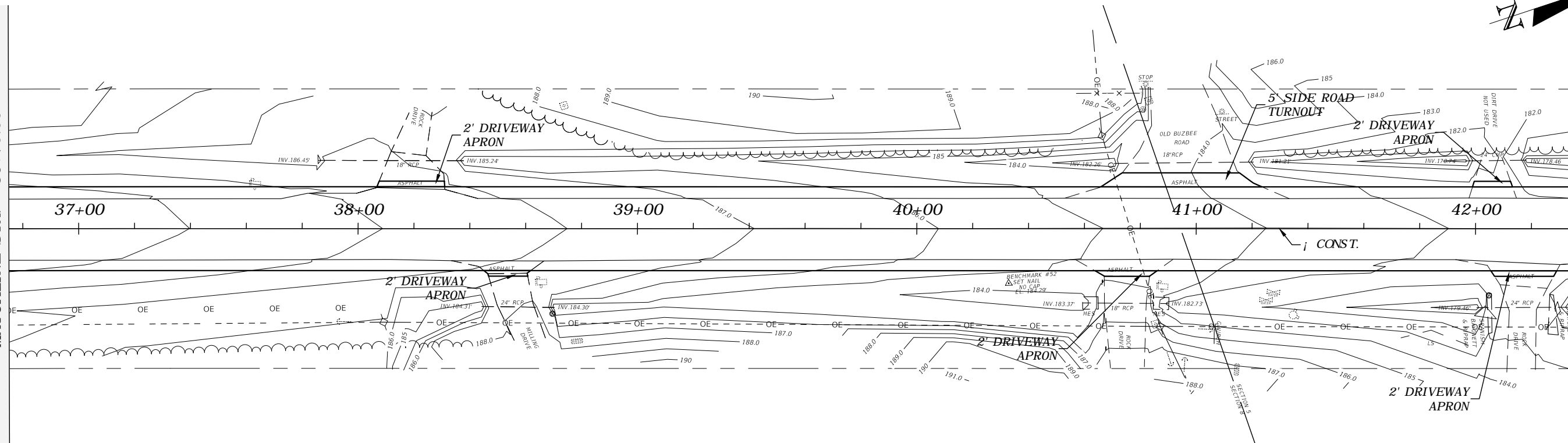

REVISIONS			
DATE	DESCRIPTION	DATE	DESCRIPTION
---	---	---	---

ROBERT C. CESKA, P.E.  
 P.E. LICENSE NUMBER 82288  
 DEWBERRY  
 101 N MONROE STREET, SUITE 710  
 TALLAHASSEE, FLORIDA 32301  
 CERTIFICATE OF AUTHORIZATION 00008794

WAUKEENAH HIGHWAY		
ROAD NO.	COUNTY	FINANCIAL PROJECT ID
---	JEFFERSON	438366-1-54-01

**PLAN VIEW**

SHEET NO.  
**9**

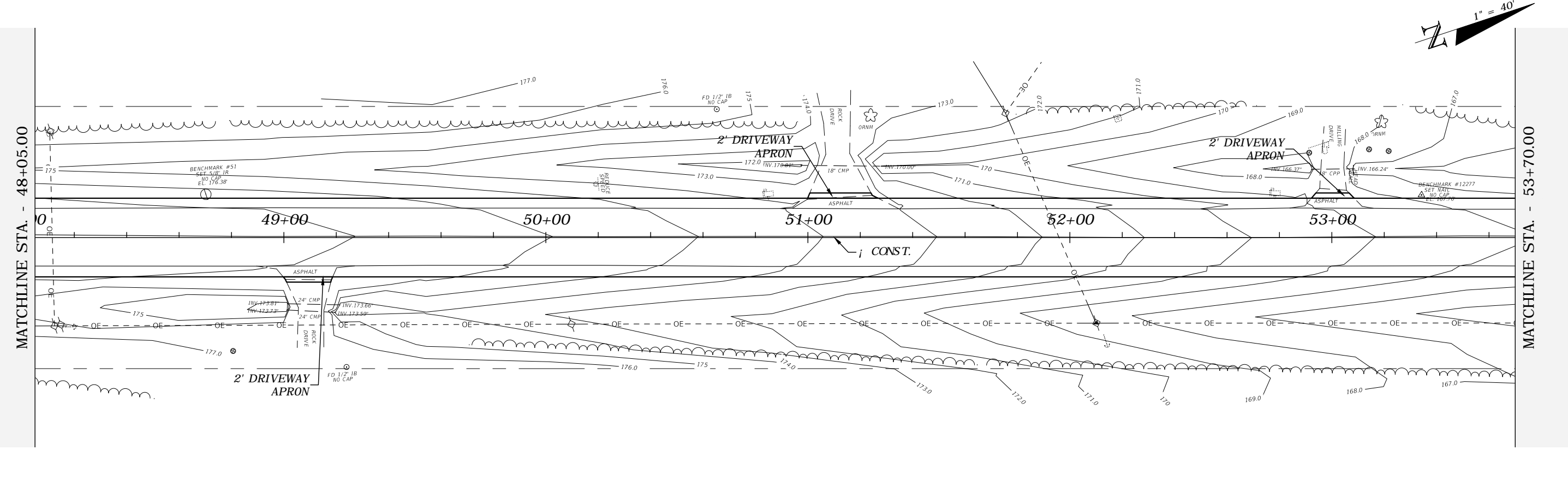
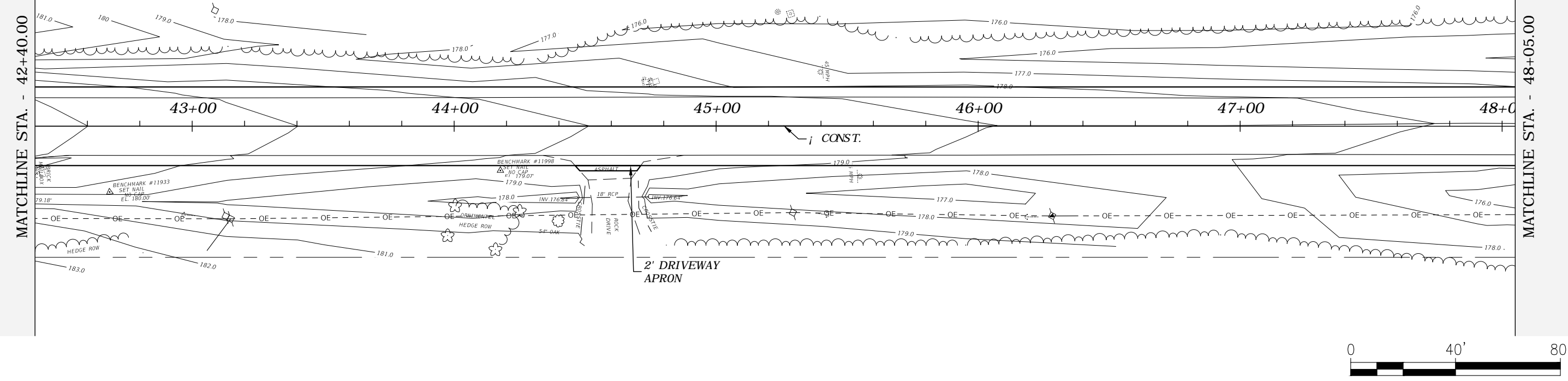
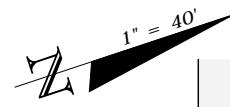

REVISIONS				ROBERT C. CESKA, P.E. P.E. LICENSE NUMBER 82288 DEWBERRY 101 N MONROE STREET, SUITE 710 TALLAHASSEE, FLORIDA 32301 CERTIFICATE OF AUTHORIZATION 00008794	WAUKEENAH HIGHWAY			PLAN VIEW	SHEET NO. 10
DATE	DESCRIPTION	DATE	DESCRIPTION		ROAD NO.	COUNTY	FINANCIAL PROJECT ID		
---	---	---	---		---	JEFFERSON	438366-1-54-01		

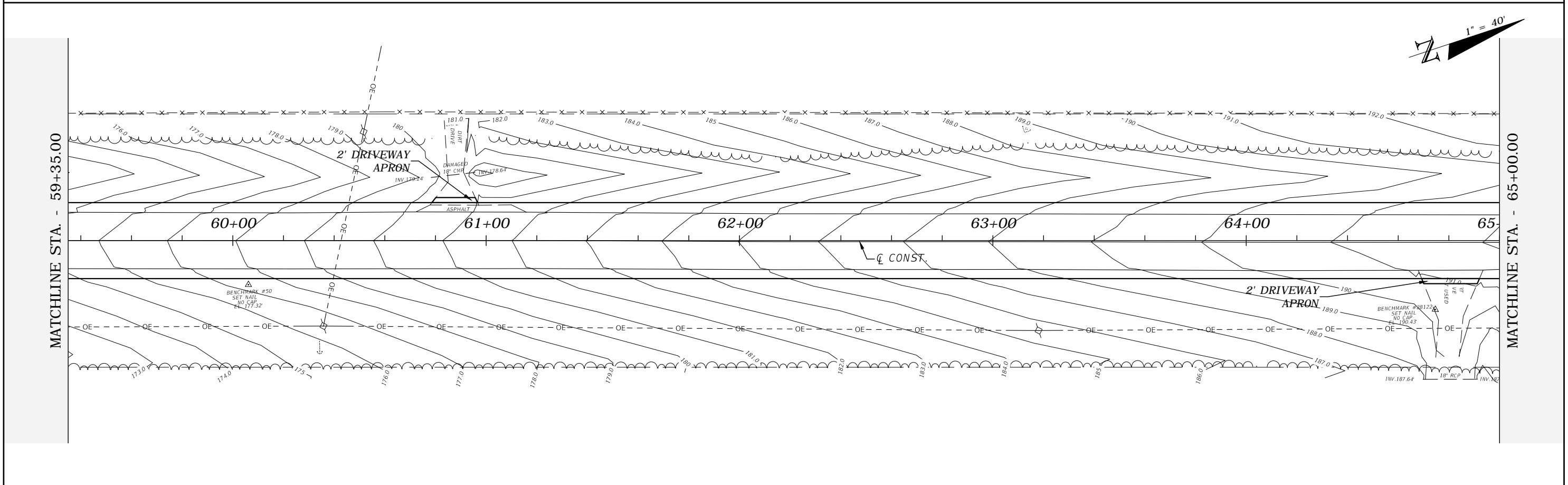
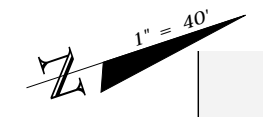
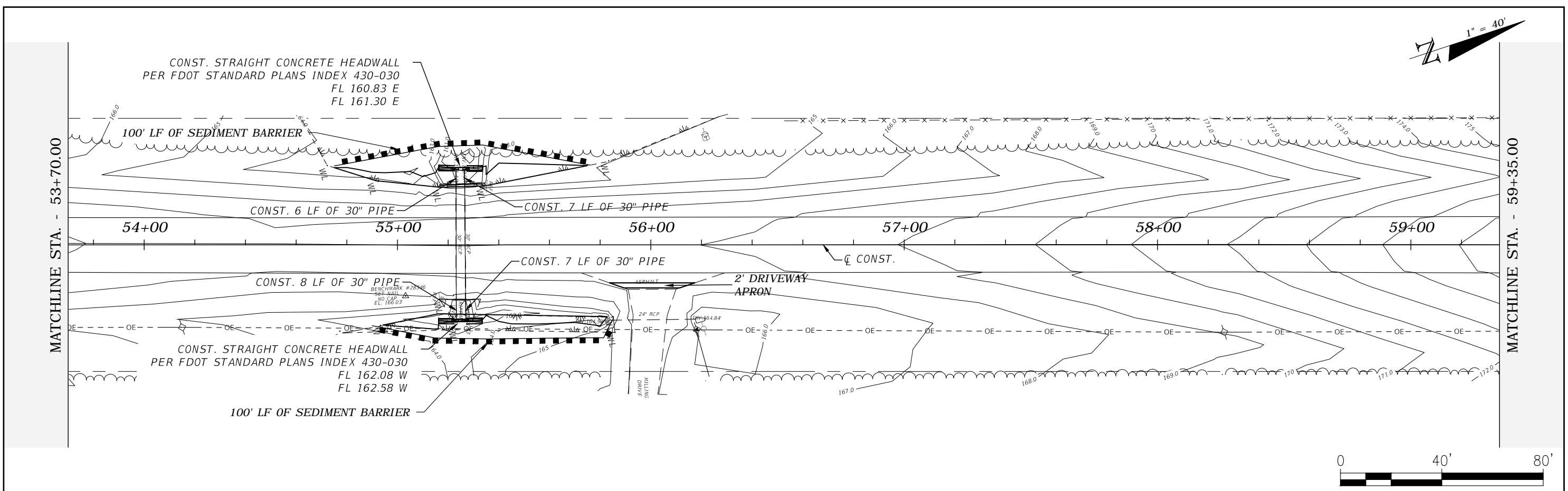
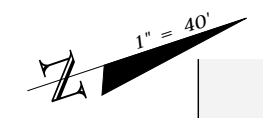

REVISIONS				ROBERT C. CESKA, P.E. P.E. LICENSE NUMBER 82288 DEWBERRY 101 N MONROE STREET, SUITE 710 TALLAHASSEE, FLORIDA 32301 CERTIFICATE OF AUTHORIZATION 00008794	WAUKEENAH HIGHWAY			PLAN VIEW	SHEET NO. 11
DATE	DESCRIPTION	DATE	DESCRIPTION		ROAD NO.	COUNTY	FINANCIAL PROJECT ID		
---	---	---	---		---	JEFFERSON	438366-1-54-01		

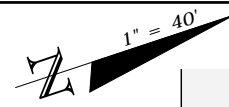

MATCHLINE STA. - 65+00.00

MATCHLINE STA. - 70+65.00

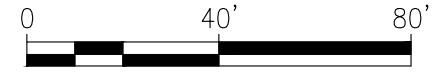
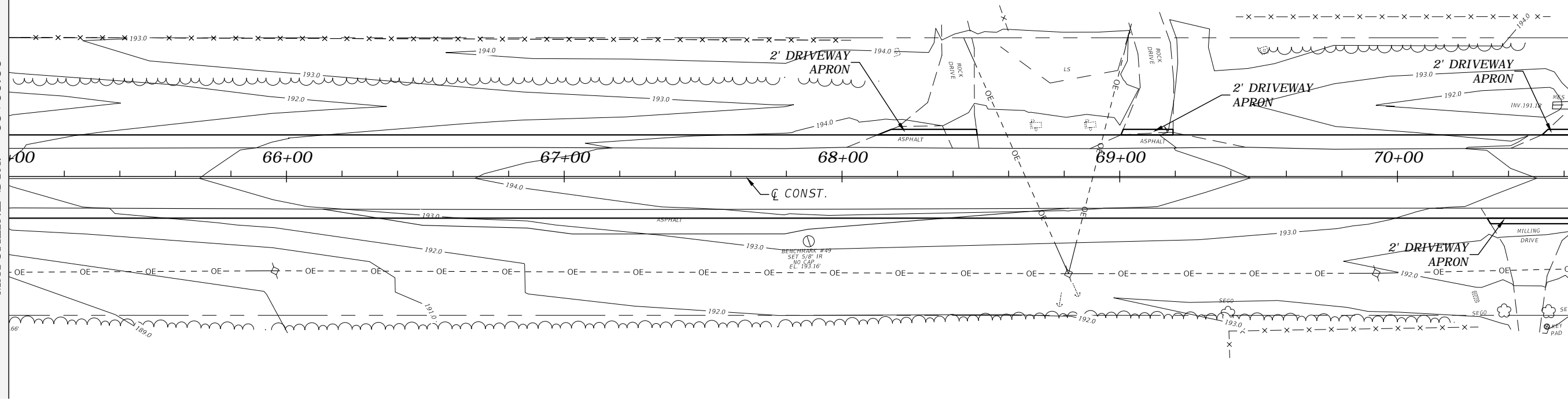

MATCHLINE STA. - 70+65.00

MATCHLINE STA. - 76+30.00

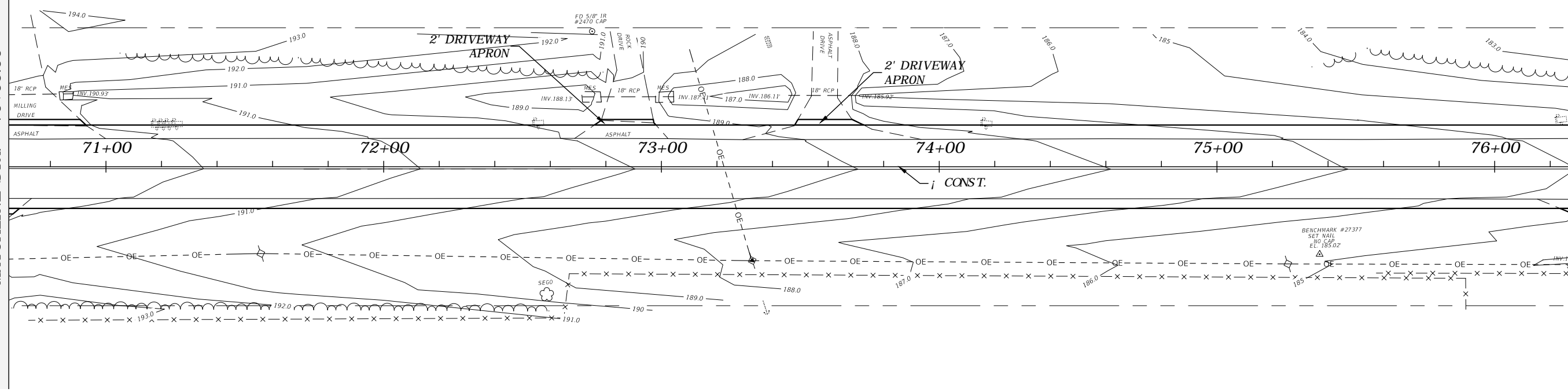
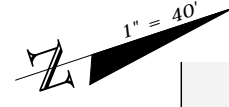

REVISIONS			
DATE	DESCRIPTION	DATE	DESCRIPTION
---	---	---	---

ROBERT C. CESKA, P.E.  
 P.E. LICENSE NUMBER 82288  
 DEWBERRY  
 101 N MONROE STREET, SUITE 710  
 TALLAHASSEE, FLORIDA 32301  
 CERTIFICATE OF AUTHORIZATION 00008794

WAUKEENAH HIGHWAY		
ROAD NO.	COUNTY	FINANCIAL PROJECT ID
---	JEFFERSON	438366-1-54-01

PLAN VIEW

SHEET NO.  
12

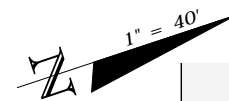

MATCHLINE STA. - 76+30.00

MATCHLINE STA. - 81+95.00

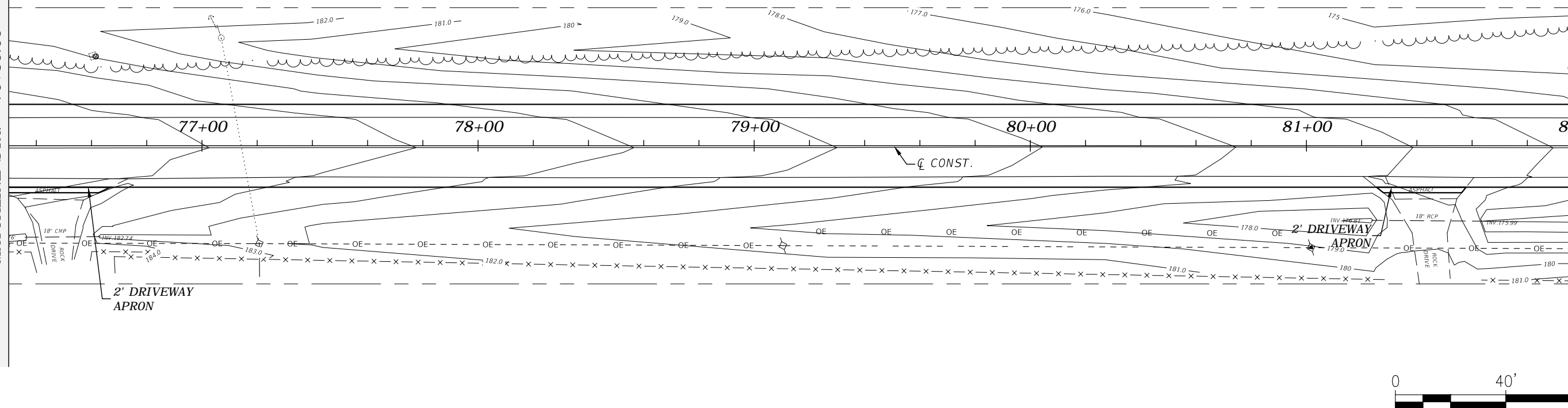

MATCHLINE STA. - 81+95.00

MATCHLINE STA. - 87+60.00

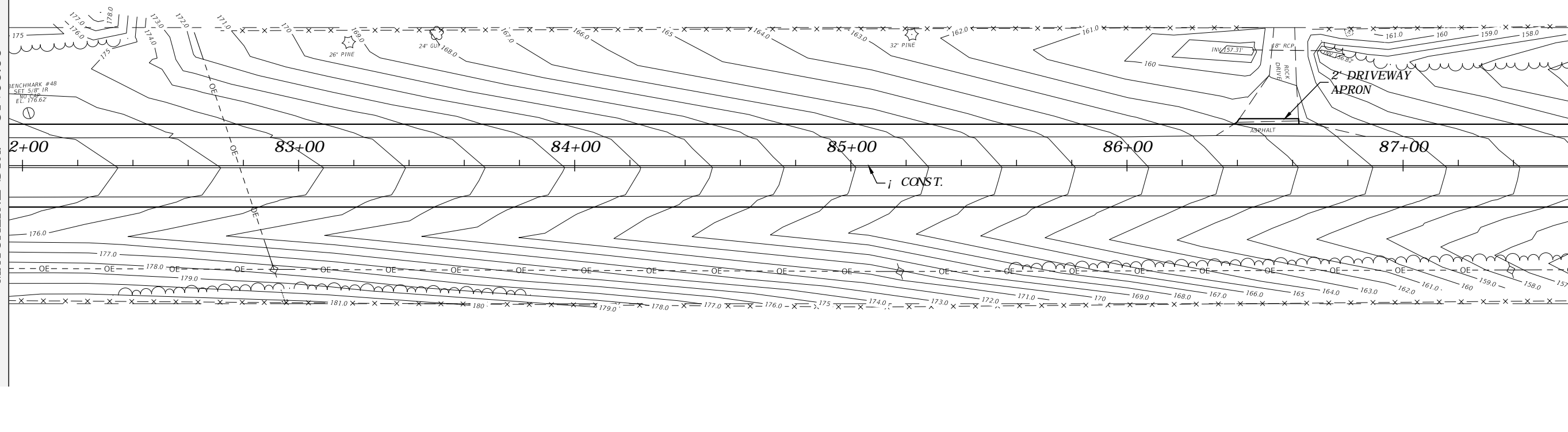

REVISIONS

DATE	DESCRIPTION	DATE	DESCRIPTION
---	---	---	---

ROBERT C. CESKA, P.E.  
 P.E. LICENSE NUMBER 82288  
 DEWBERRY  
 101 N MONROE STREET, SUITE 710  
 TALLAHASSEE, FLORIDA 32301  
 CERTIFICATE OF AUTHORIZATION 00008794

WAUKEENAH HIGHWAY

ROAD NO.	COUNTY	FINANCIAL PROJECT ID
---	JEFFERSON	438366-1-54-01

PLAN VIEW

SHEET NO.  
13

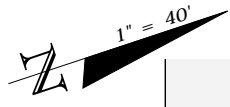

MATCHLINE STA. - 87+60.00

MATCHLINE STA. - 93+25.00

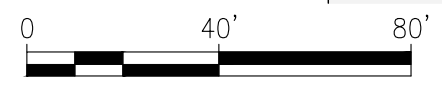
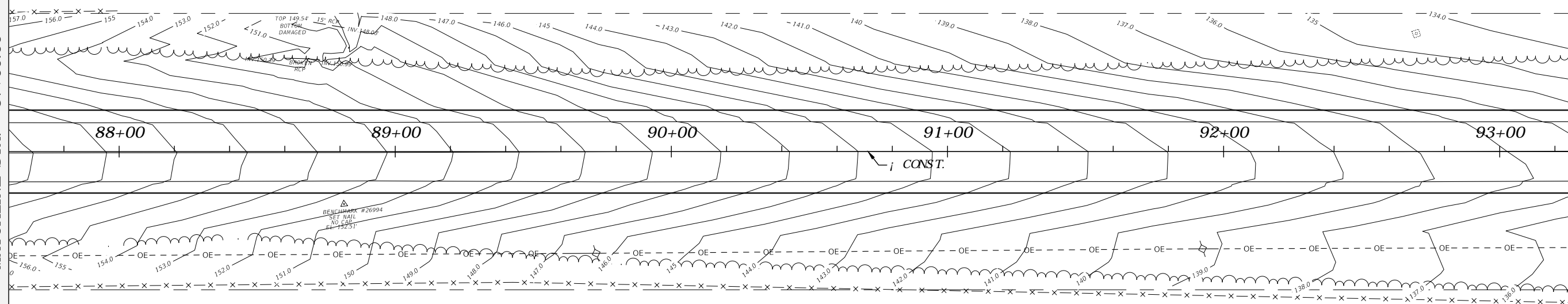

MATCHLINE STA. - 93+25.00

MATCHLINE STA. - 98+90.00

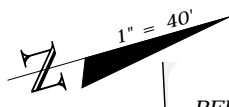
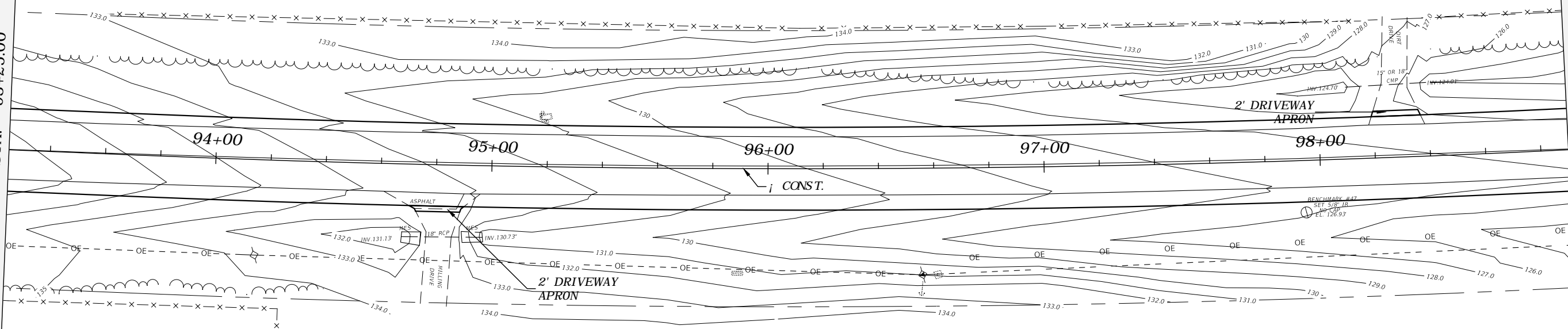

CONS  
PER FDOT

INSTALL 10

INSTALL

REVISIONS				ROBERT C. CESKA, P.E. P.E. LICENSE NUMBER 82288 DEWBERRY 101 N MONROE STREET, SUITE 710 TALLAHASSEE, FLORIDA 32301 CERTIFICATE OF AUTHORIZATION 00008794	WAUKEENAH HIGHWAY			PLAN VIEW	SHEET NO.
DATE	DESCRIPTION	DATE	DESCRIPTION		ROAD NO.	COUNTY	FINANCIAL PROJECT ID		
---	---	---	---		---	JEFFERSON	438366-1-54-01		14

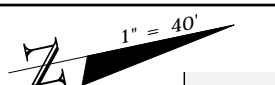
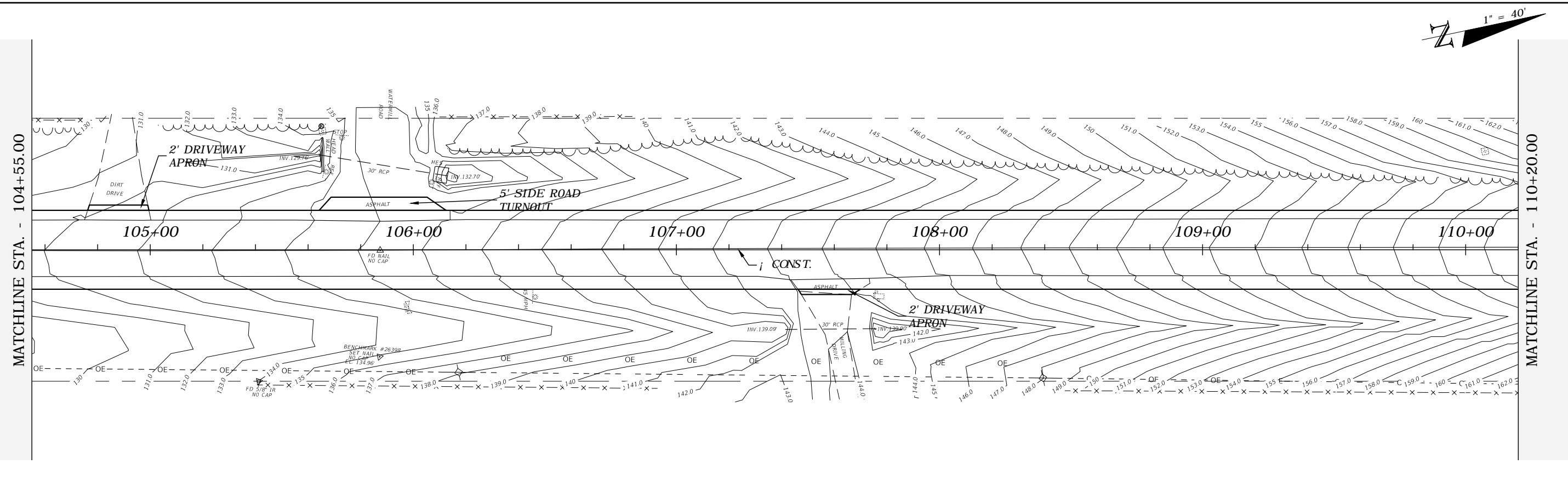
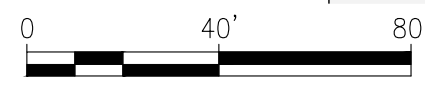
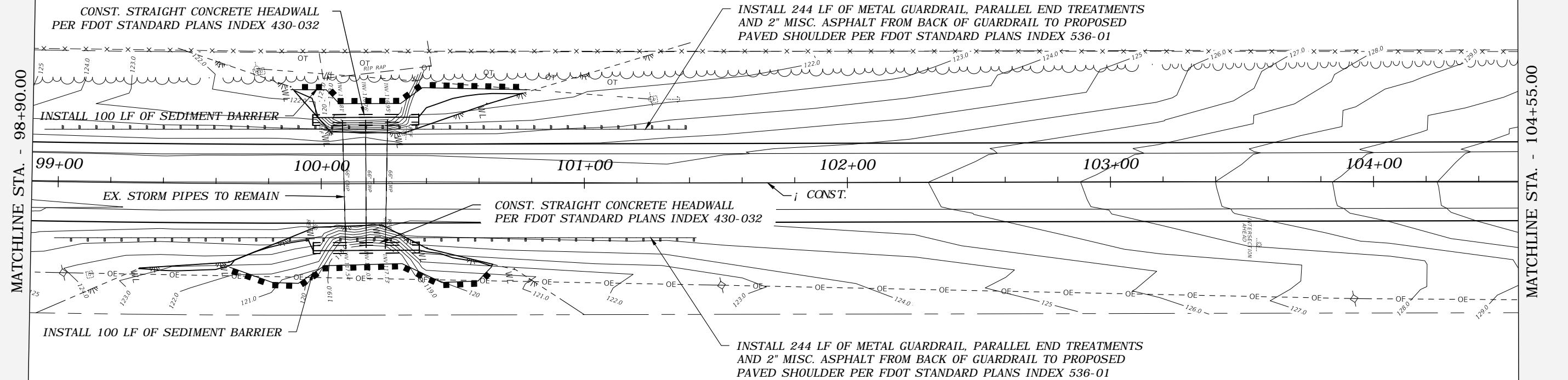
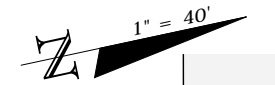

REVISIONS			
DATE	DESCRIPTION	DATE	DESCRIPTION
---	---	---	---

ROBERT C. CESKA, P.E.  
 P.E. LICENSE NUMBER 82288  
 DEWBERRY  
 101 N MONROE STREET, SUITE 710  
 TALLAHASSEE, FLORIDA 32301  
 CERTIFICATE OF AUTHORIZATION 00008794

WAUKEENAH HIGHWAY		
ROAD NO.	COUNTY	FINANCIAL PROJECT ID
---	JEFFERSON	438366-1-54-01

**PLAN VIEW**

SHEET NO.  
15



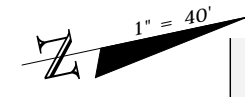

MATCHLINE STA. - 110+20.00

MATCHLINE STA. - 115+85.00

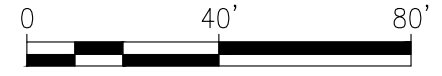
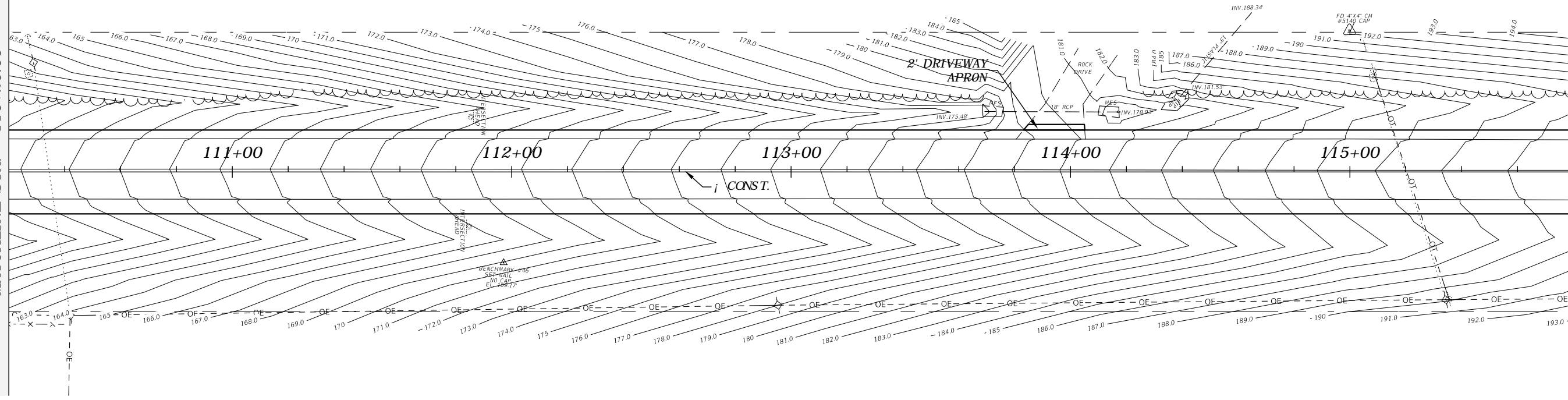

MATCHLINE STA. - 115+85.00

MATCHLINE STA. - 121+50.00

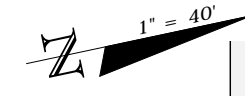
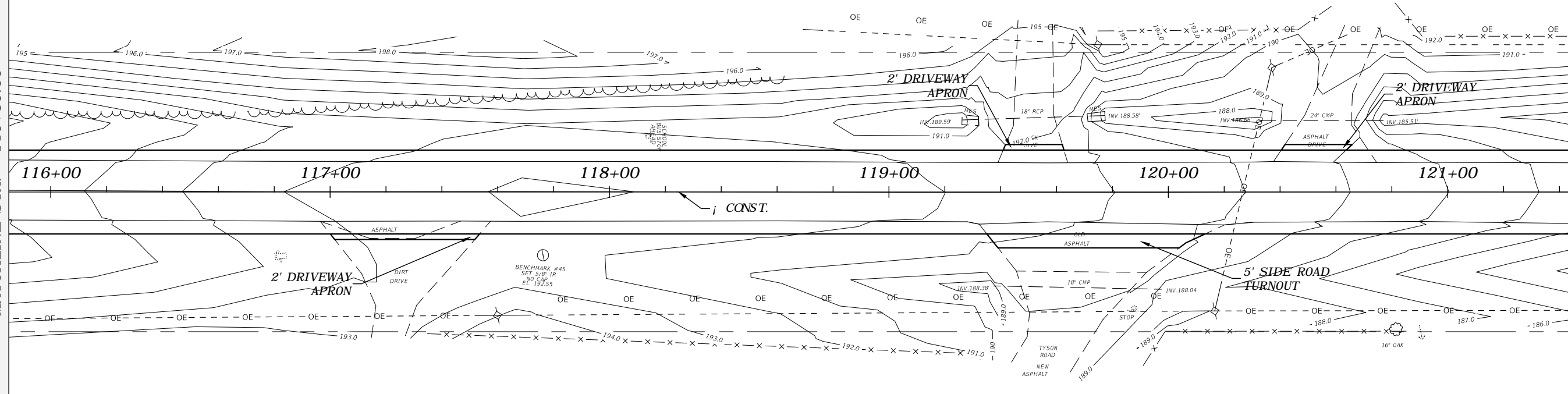

REVISIONS			
DATE	DESCRIPTION	DATE	DESCRIPTION
---	---	---	---

ROBERT C. CESKA, P.E.  
 P.E. LICENSE NUMBER 82288  
 DEWBERRY  
 101 N MONROE STREET, SUITE 710  
 TALLAHASSEE, FLORIDA 32301  
 CERTIFICATE OF AUTHORIZATION 00008794

WAUKEENAH HIGHWAY		
ROAD NO.	COUNTY	FINANCIAL PROJECT ID
----	JEFFERSON	438366-1-54-01

**PLAN VIEW**

SHEET  
NO.  
  
16

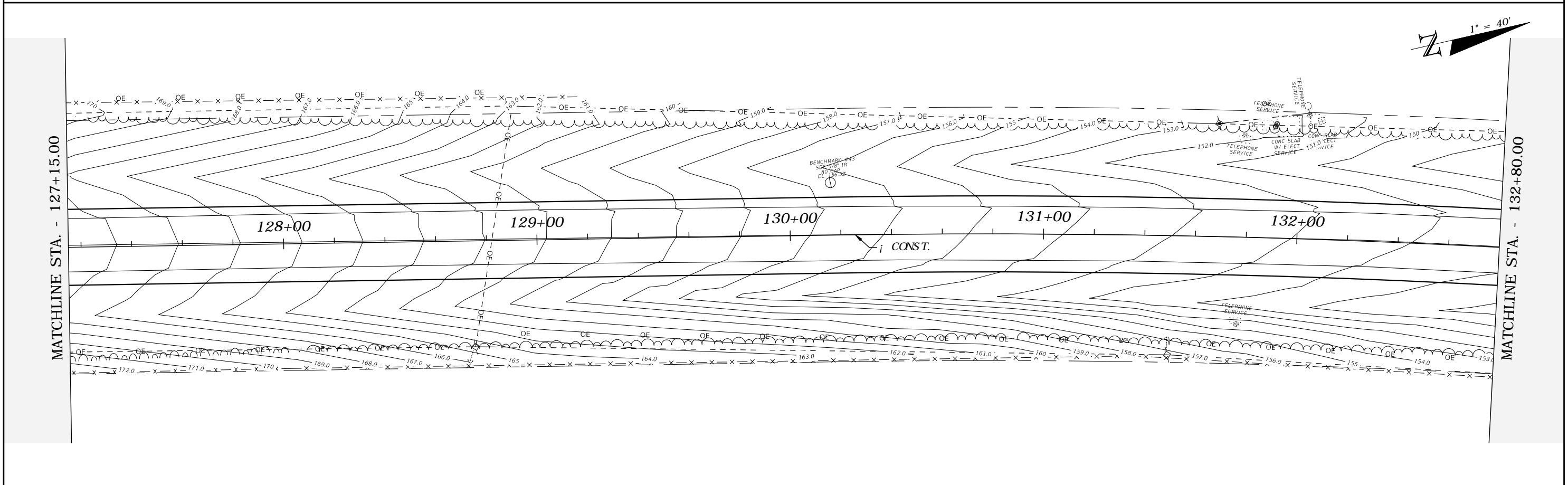
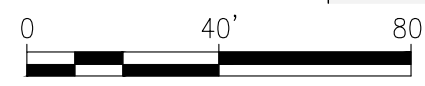
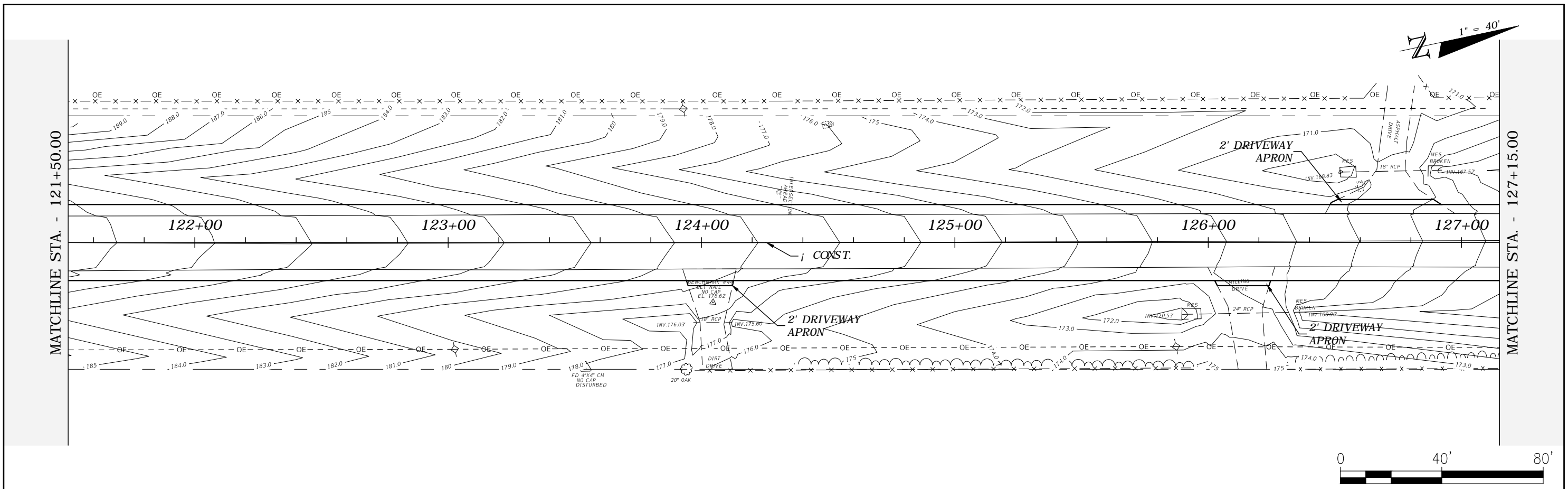

REVISIONS				ROBERT C. CESKA, P.E. P.E. LICENSE NUMBER 82288 DEWBERRY 101 N MONROE STREET, SUITE 710 TALLAHASSEE, FLORIDA 32301 CERTIFICATE OF AUTHORIZATION 00008794	WAUKEENAH HIGHWAY			SHEET NO.  17
DATE	DESCRIPTION	DATE	DESCRIPTION		ROAD NO.	COUNTY	FINANCIAL PROJECT ID	
---	---	---	---		---	JEFFERSON	438366-1-54-01	

PLAN VIEW

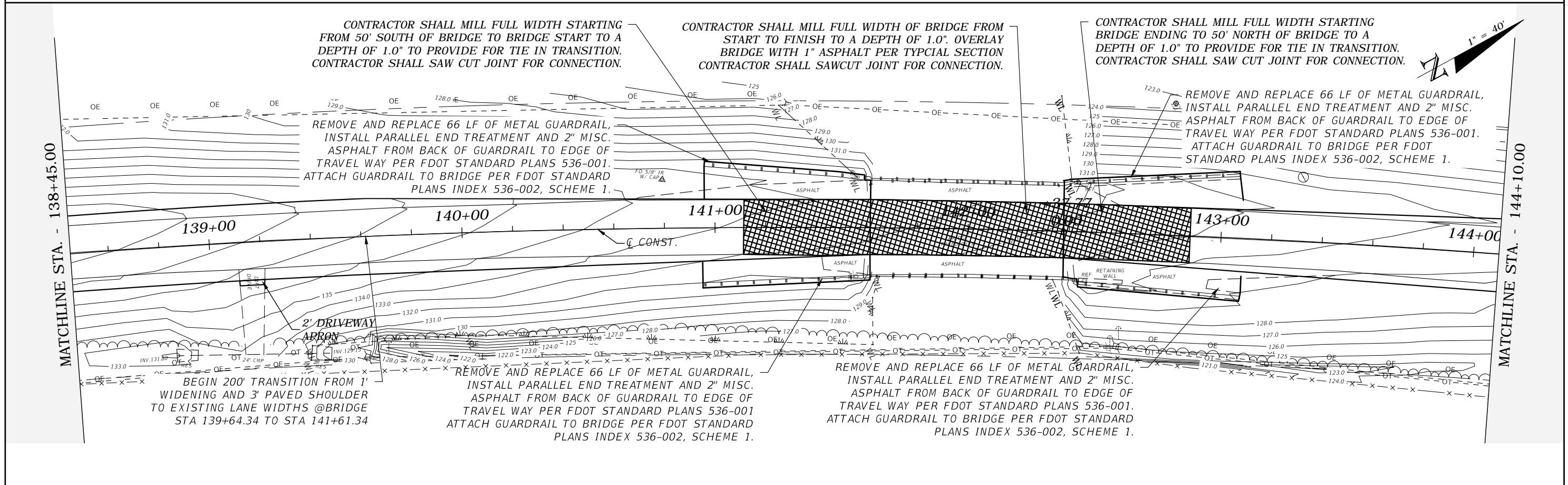
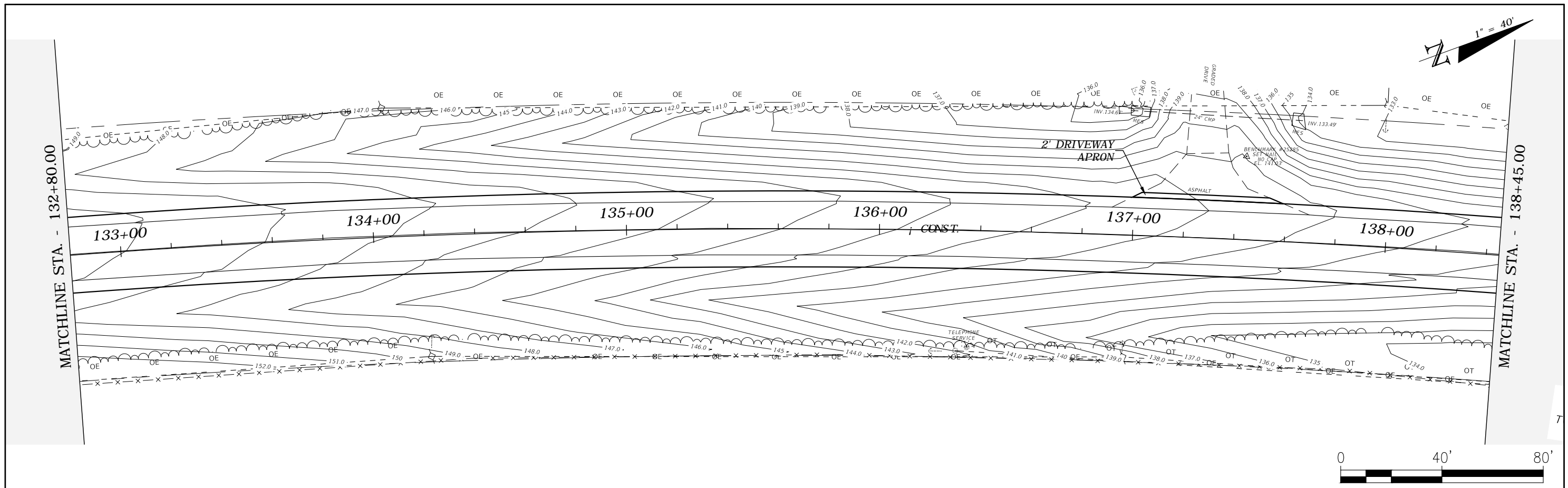

REVISIONS				ROBERT C. CESKA, P.E. P.E. LICENSE NUMBER 82288 DEWBERRY 101 N MONROE STREET, SUITE 710 TALLAHASSEE, FLORIDA 32301 CERTIFICATE OF AUTHORIZATION 00008794	WAUKEENAH HIGHWAY			SHEET NO.  18
DATE	DESCRIPTION	DATE	DESCRIPTION		ROAD NO.	COUNTY	FINANCIAL PROJECT ID	
---	---				---	JEFFERSON	438366-1-54-01	

PLAN VIEW

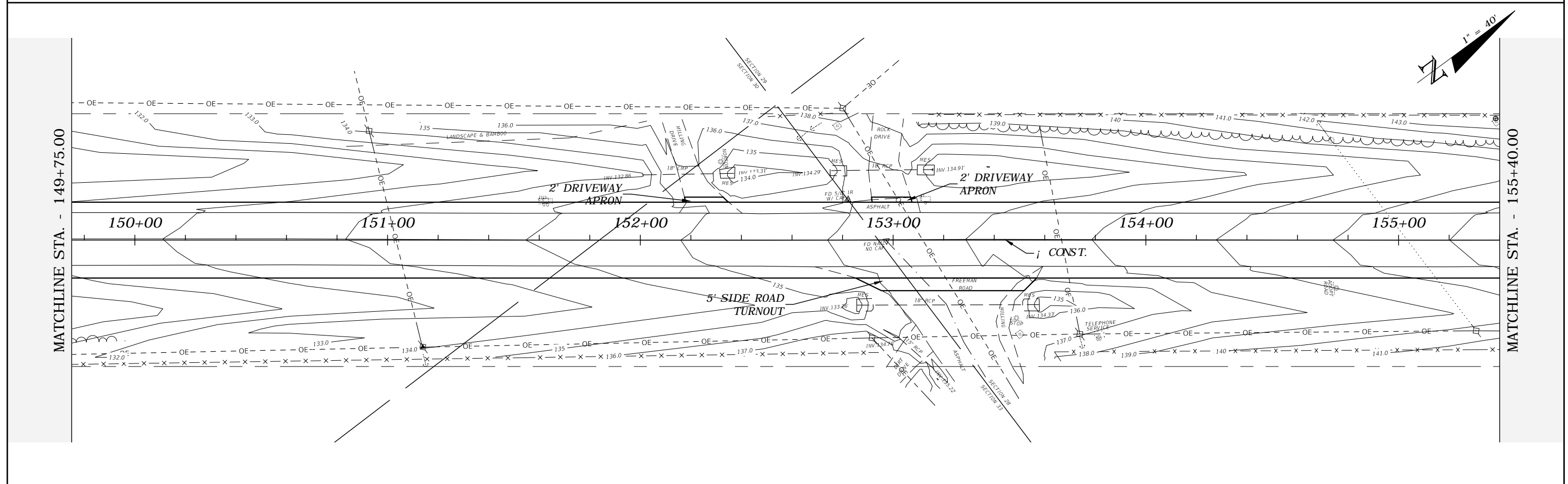
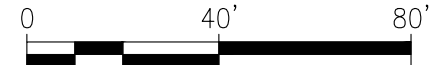
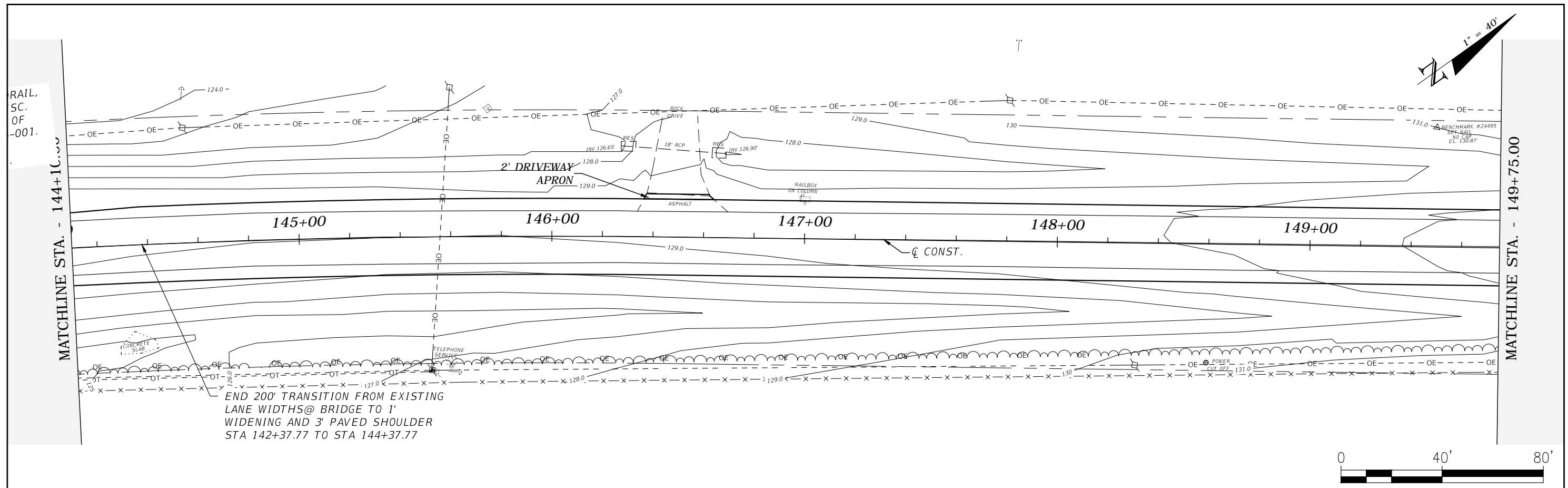

REVISIONS				ROBERT C. CESKA, P.E. P.E. LICENSE NUMBER 82288 DEWBERRY 101 N MONROE STREET, SUITE 710 TALLAHASSEE, FLORIDA 32301 CERTIFICATE OF AUTHORIZATION 00008794	WAUKEENAH HIGHWAY			SHEET NO.  19
DATE	DESCRIPTION	DATE	DESCRIPTION		ROAD NO.	COUNTY	FINANCIAL PROJECT ID	
---	---	---	---		---	JEFFERSON	438366-1-54-01	

PLAN VIEW

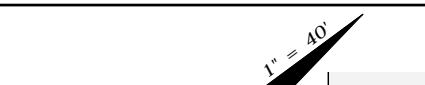
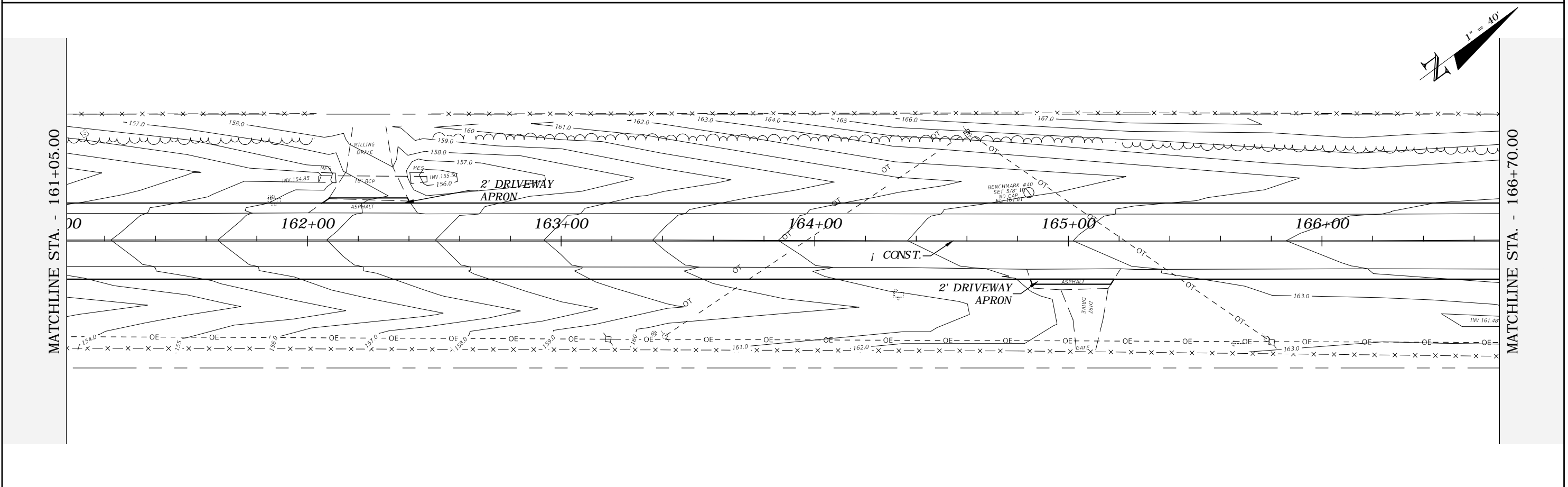
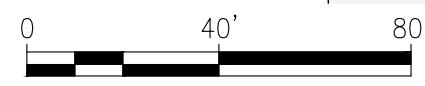
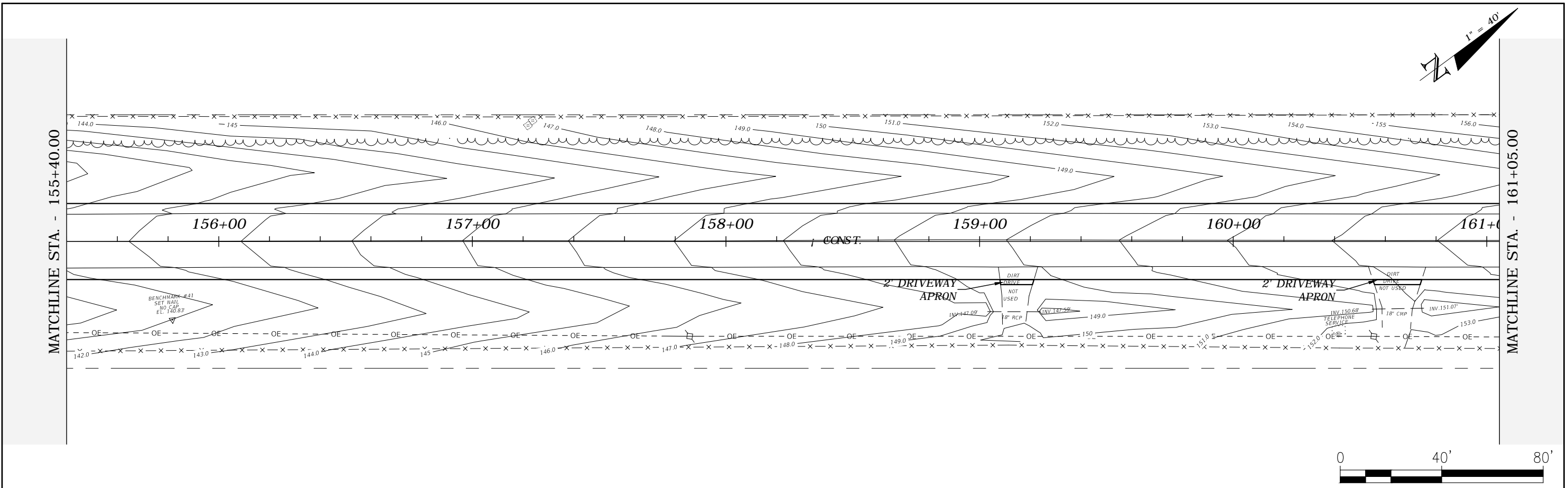

REVISIONS				ROBERT C. CESKA, P.E. P.E. LICENSE NUMBER 82288 DEWBERRY 101 N MONROE STREET, SUITE 710 TALLAHASSEE, FLORIDA 32301 CERTIFICATE OF AUTHORIZATION 00008794	WAUKEENAH HIGHWAY			SHEET NO.  20
DATE	DESCRIPTION	DATE	DESCRIPTION		ROAD NO.	COUNTY	FINANCIAL PROJECT ID	
---	---	---	---		---	JEFFERSON	438366-1-54-01	

PLAN VIEW

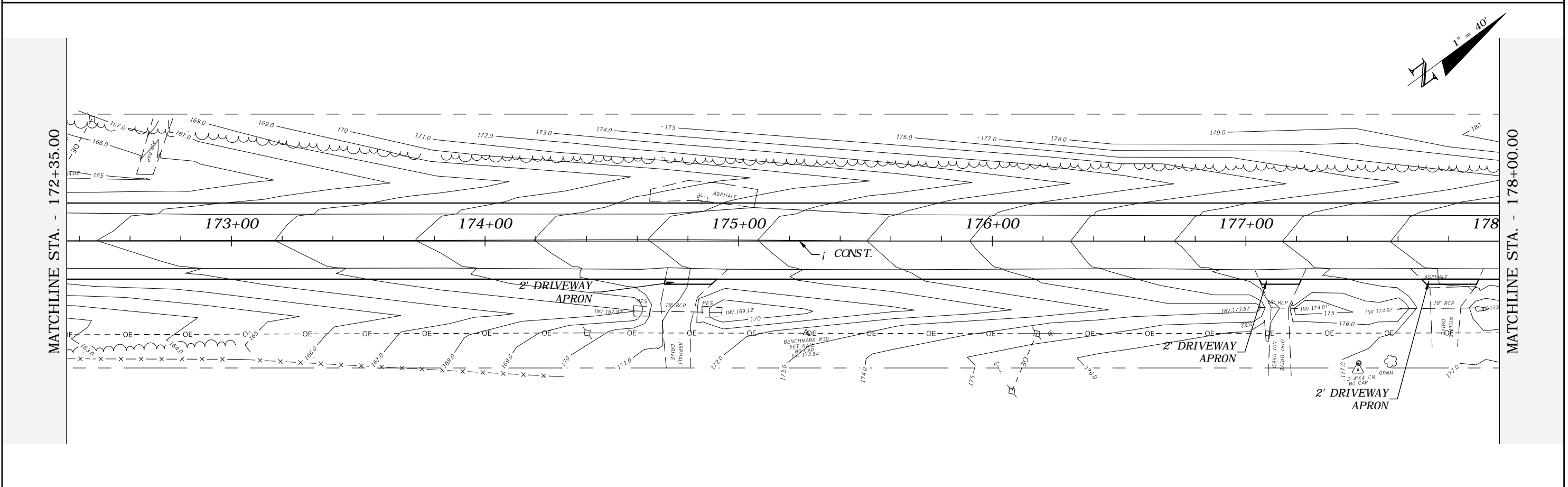
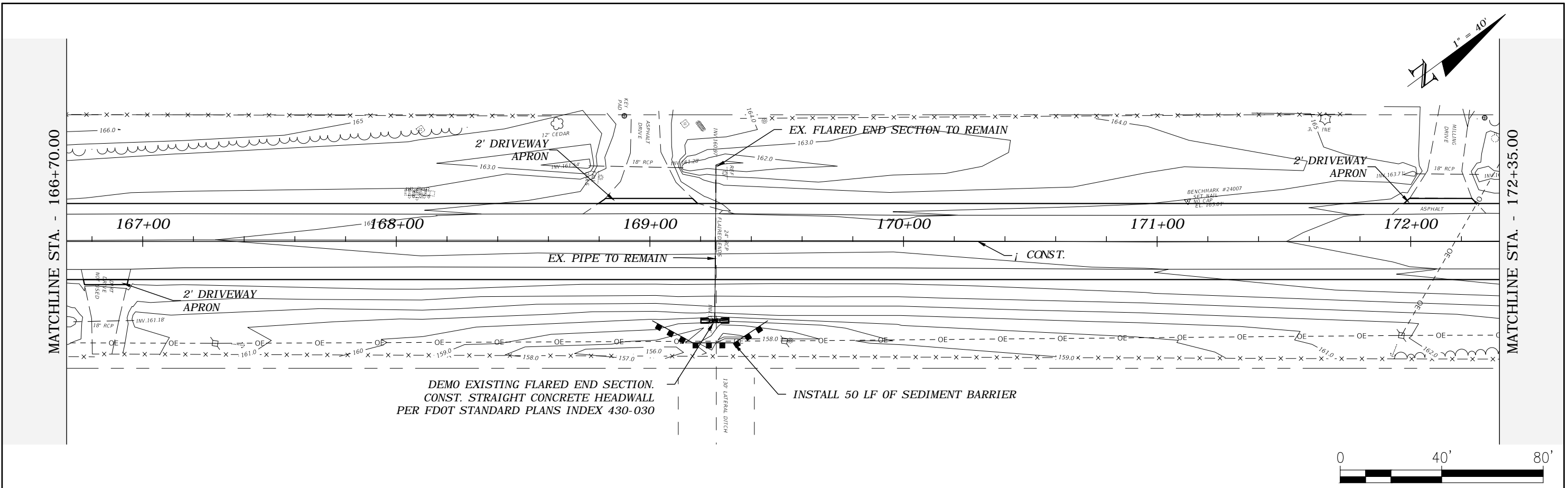

REVISIONS				ROBERT C. CESKA, P.E. P.E. LICENSE NUMBER 82288 DEWBERRY 101 N MONROE STREET, SUITE 710 TALLAHASSEE, FLORIDA 32301 CERTIFICATE OF AUTHORIZATION 00008794	WAUKEENAH HIGHWAY			SHEET NO.  21
DATE	DESCRIPTION	DATE	DESCRIPTION		ROAD NO.	COUNTY	FINANCIAL PROJECT ID	
---	---	---	---		---	JEFFERSON	438366-1-54-01	

PLAN VIEW

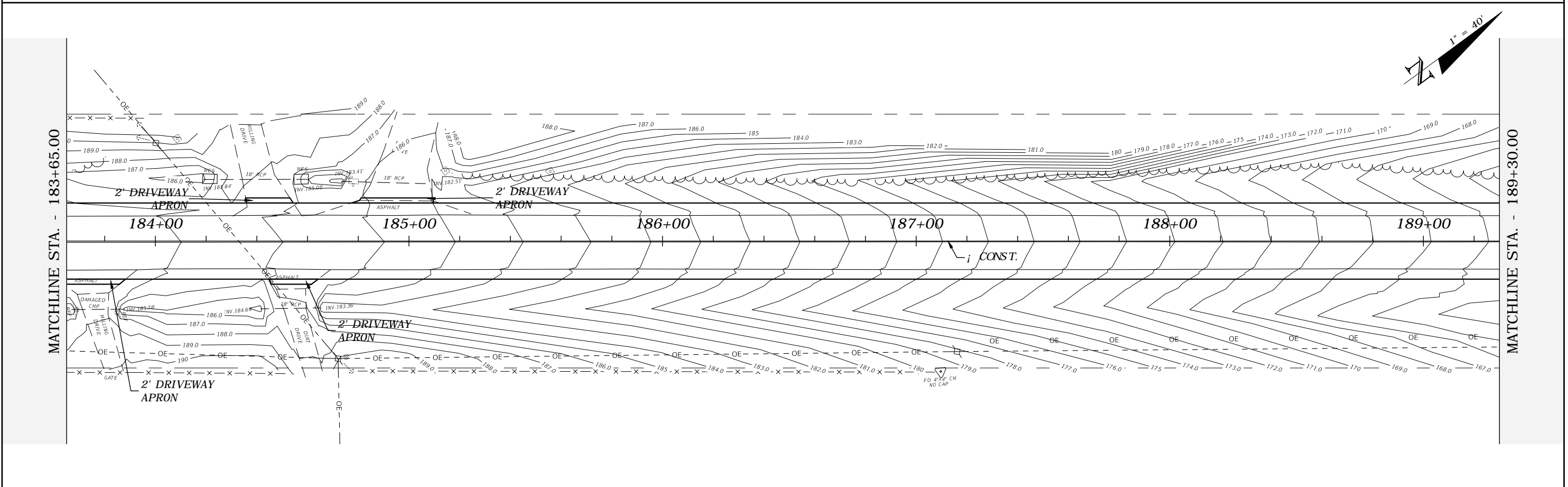
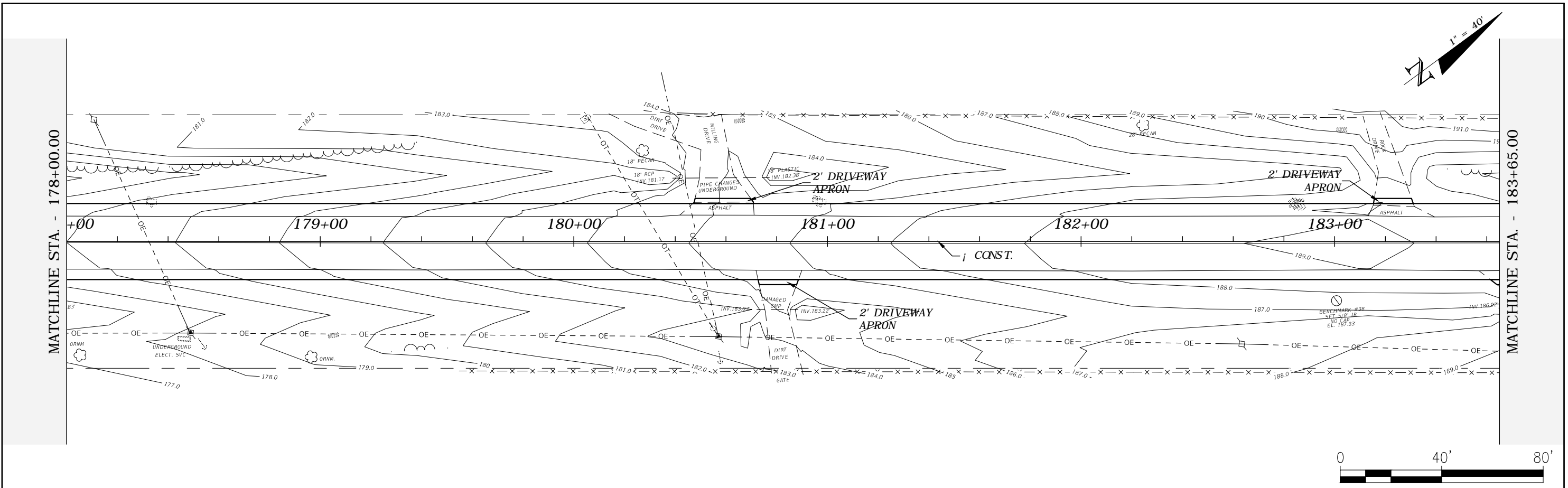

REVISIONS				ROBERT C. CESKA, P.E. P.E. LICENSE NUMBER 82288 DEWBERRY 101 N MONROE STREET, SUITE 710 TALLAHASSEE, FLORIDA 32301 CERTIFICATE OF AUTHORIZATION 00008794	WAUKEENAH HIGHWAY			SHEET NO.  22
DATE	DESCRIPTION	DATE	DESCRIPTION		ROAD NO.	COUNTY	FINANCIAL PROJECT ID	
---	---	---	---		---	JEFFERSON	438366-1-54-01	

PLAN VIEW

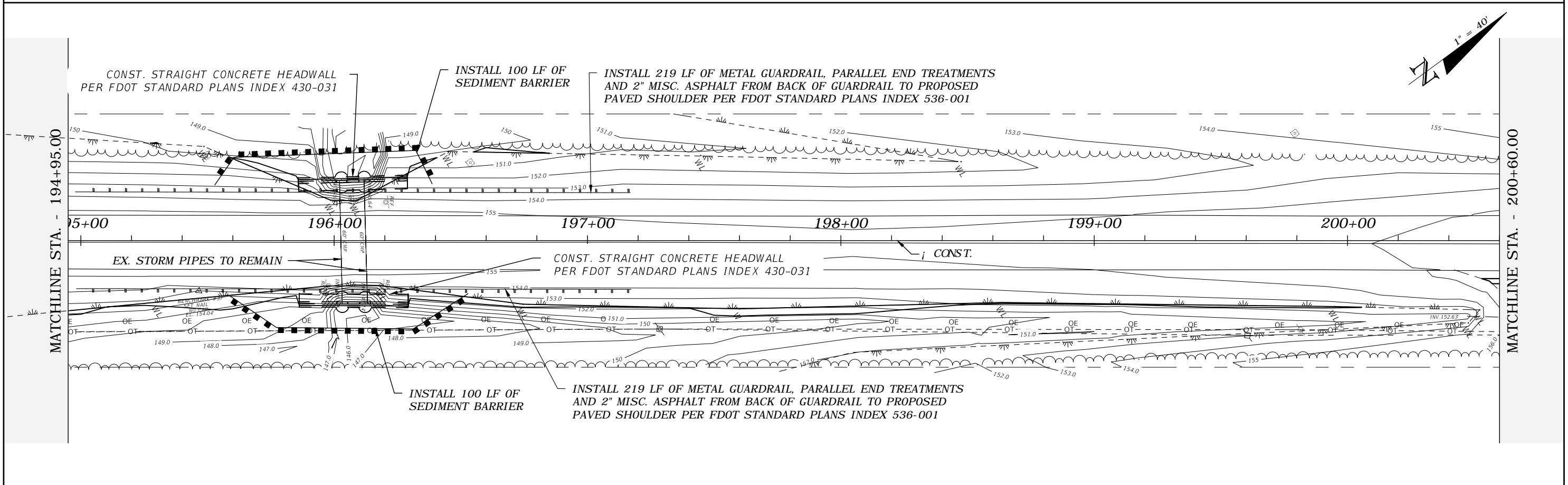
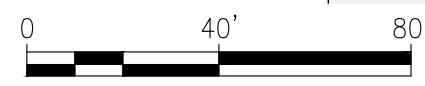
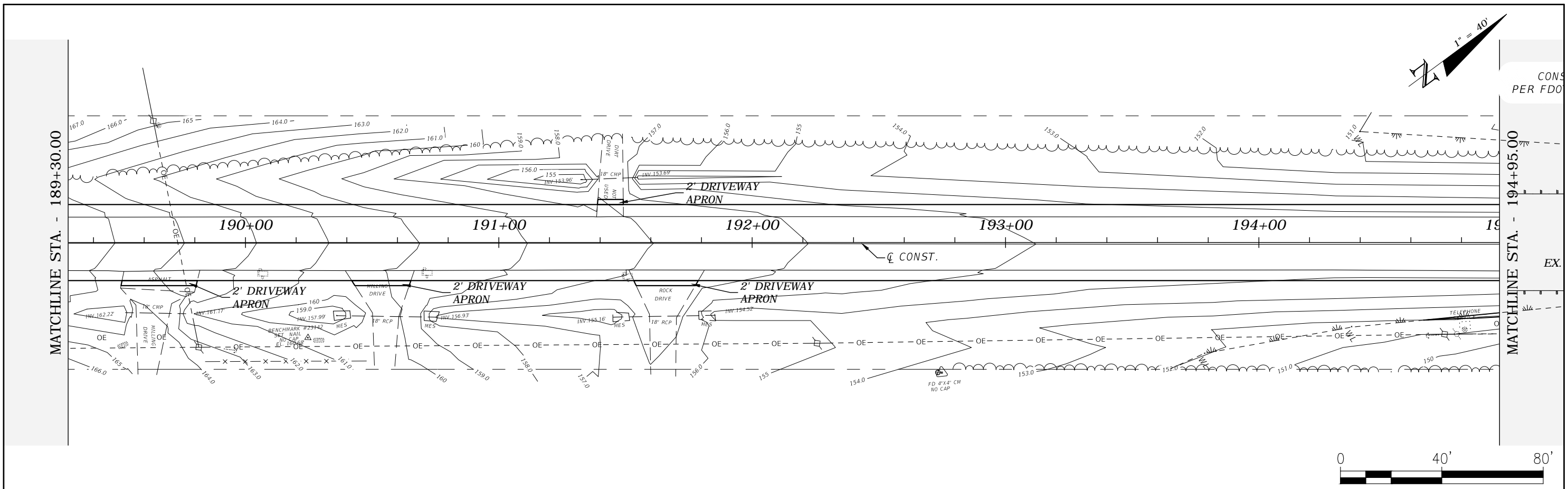

REVISIONS				ROBERT C. CESKA, P.E. P.E. LICENSE NUMBER 82288 DEWBERRY 101 N MONROE STREET, SUITE 710 TALLAHASSEE, FLORIDA 32301 CERTIFICATE OF AUTHORIZATION 00008794	WAUKEENAH HIGHWAY			SHEET NO.  23
DATE	DESCRIPTION	DATE	DESCRIPTION		ROAD NO.	COUNTY	FINANCIAL PROJECT ID	
---	---	---	---	---	JEFFERSON	438366-1-54-01	PLAN VIEW	



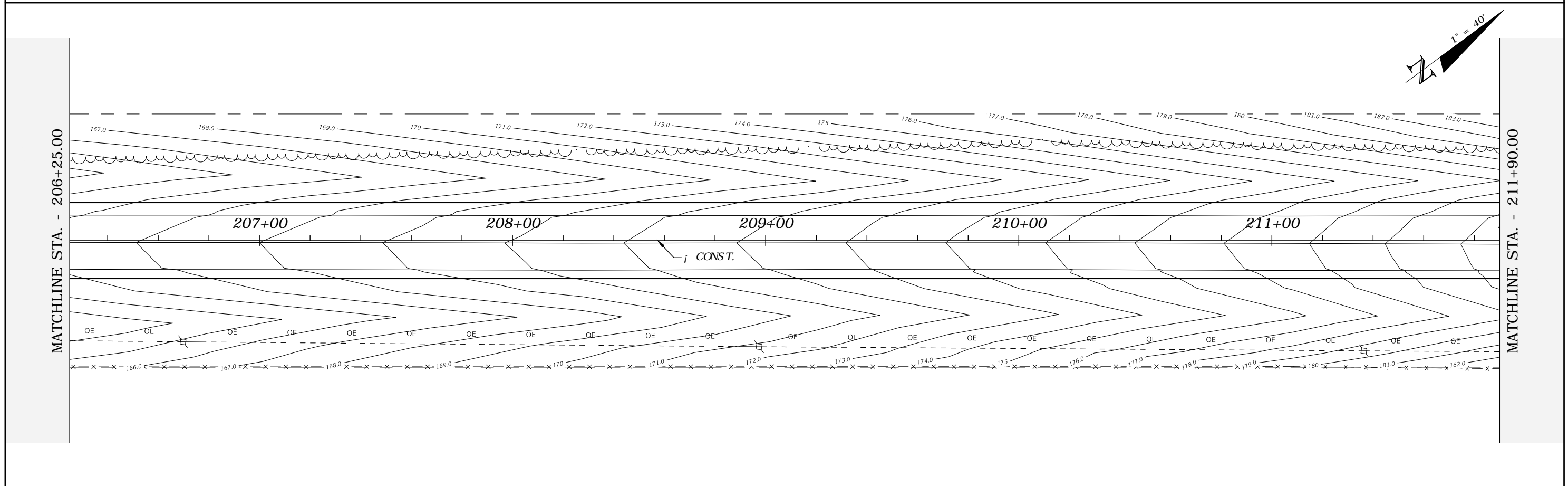
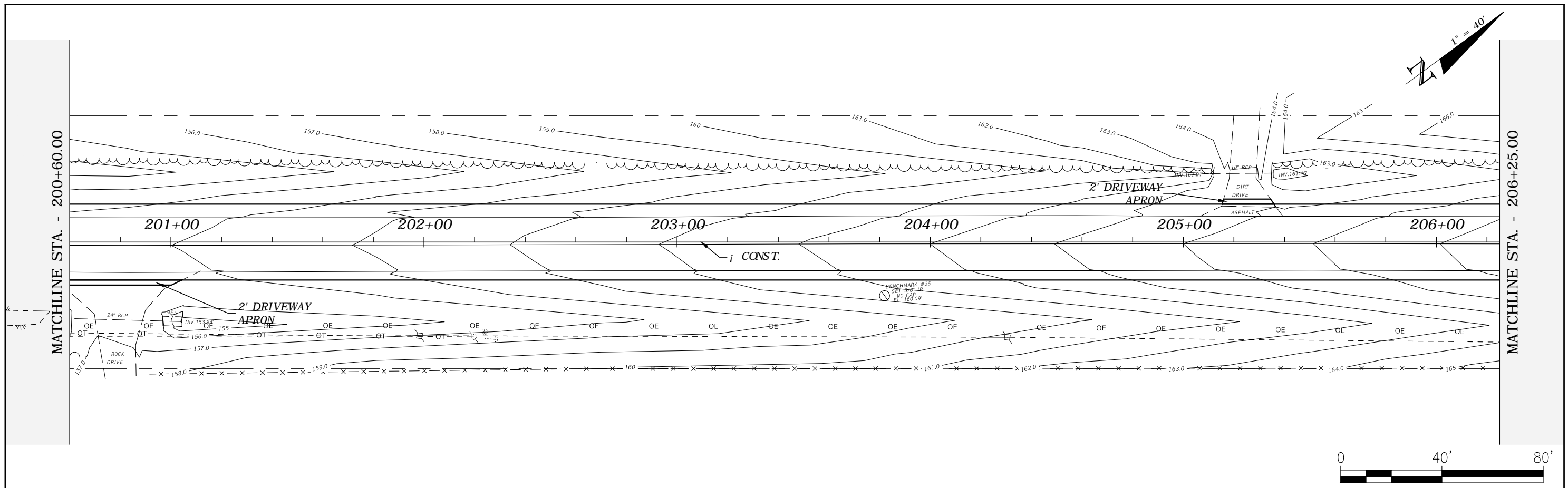

REVISIONS				ROBERT C. CESKA, P.E. P.E. LICENSE NUMBER 82288 DEWBERRY 101 N MONROE STREET, SUITE 710 TALLAHASSEE, FLORIDA 32301 CERTIFICATE OF AUTHORIZATION 00008794	WAUKEENAH HIGHWAY			SHEET NO.  24
DATE	DESCRIPTION	DATE	DESCRIPTION		ROAD NO.	COUNTY	FINANCIAL PROJECT ID	
---	---	---	---		---	JEFFERSON	438366-1-54-01	

PLAN VIEW

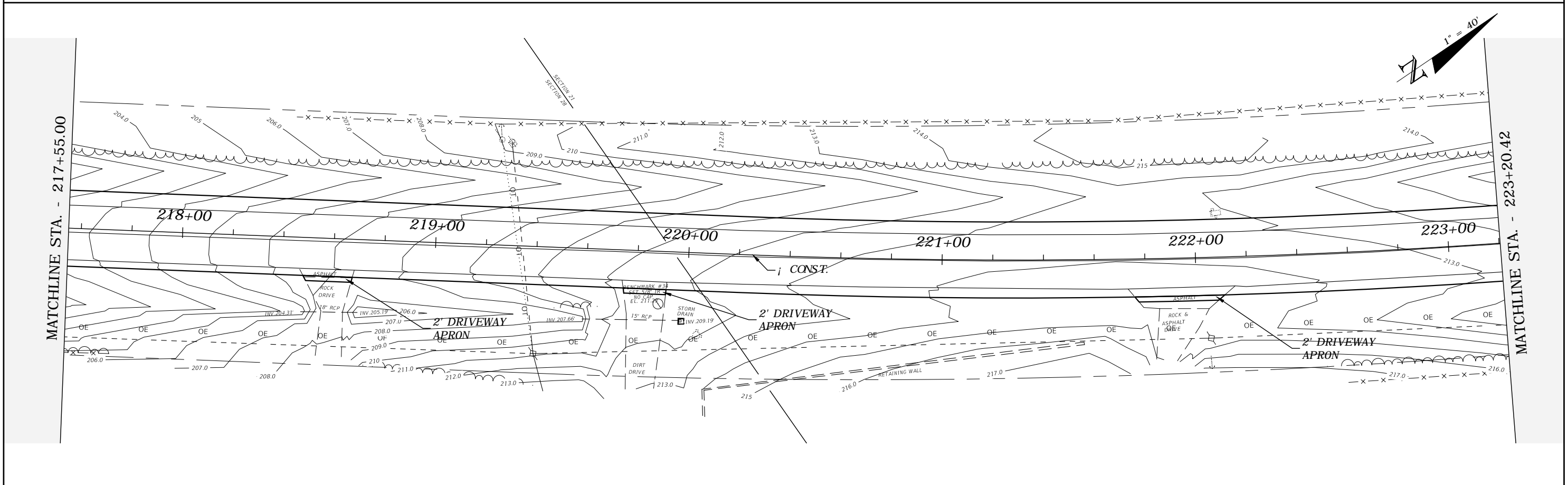
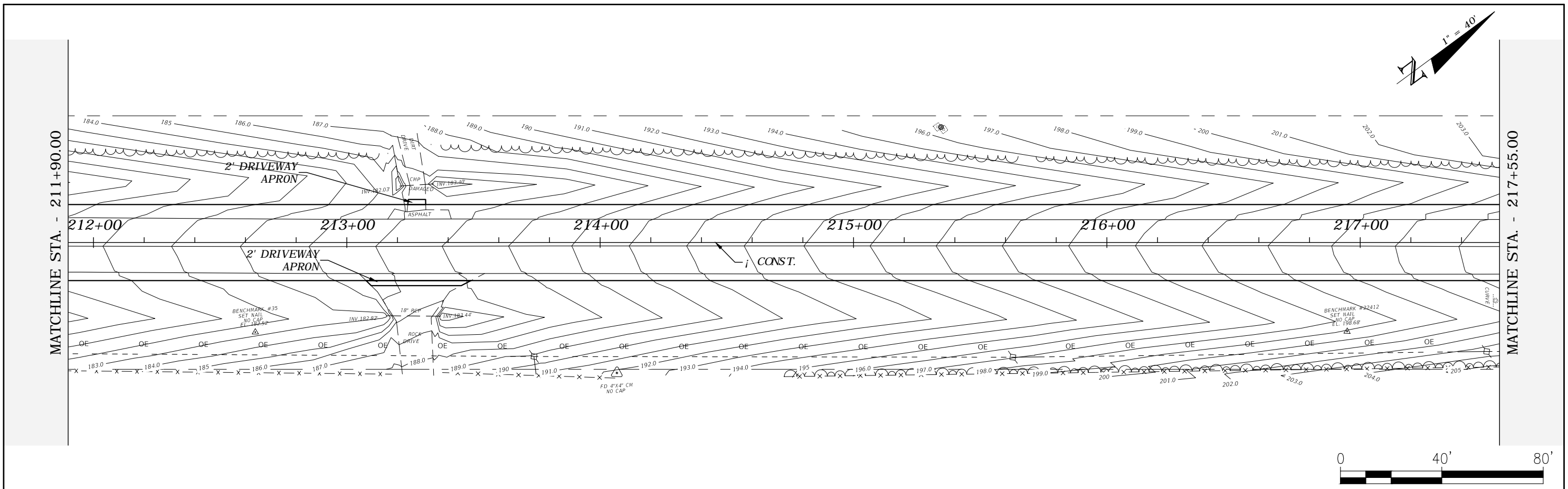

REVISIONS				ROBERT C. CESKA, P.E. P.E. LICENSE NUMBER 82288 DEWBERRY 101 N MONROE STREET, SUITE 710 TALLAHASSEE, FLORIDA 32301 CERTIFICATE OF AUTHORIZATION 00008794	WAUKEENAH HIGHWAY			SHEET NO.  25
DATE	DESCRIPTION	DATE	DESCRIPTION		ROAD NO.	COUNTY	FINANCIAL PROJECT ID	
---	---	---	---		---	JEFFERSON	438366-1-54-01	

PLAN VIEW

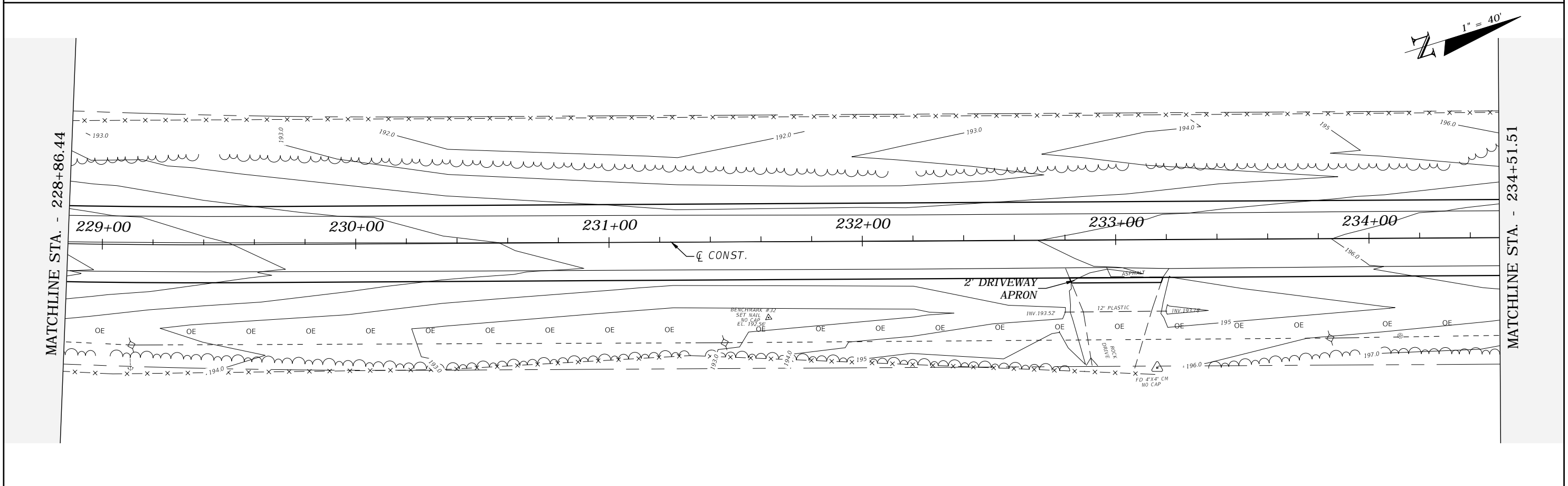
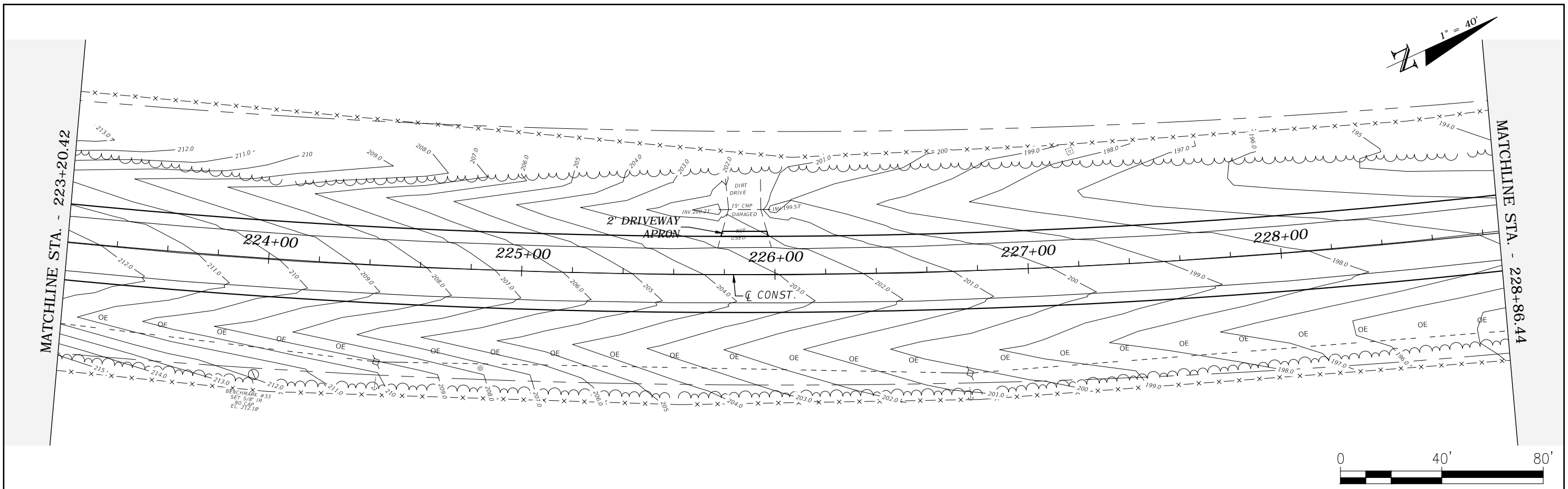

REVISIONS				ROBERT C. CESKA, P.E. P.E. LICENSE NUMBER 82288 DEWBERRY 101 N MONROE STREET, SUITE 710 TALLAHASSEE, FLORIDA 32301 CERTIFICATE OF AUTHORIZATION 00008794	WAUKEENAH HIGHWAY			PLAN VIEW	SHEET NO. 26
DATE	DESCRIPTION	DATE	DESCRIPTION		ROAD NO.	COUNTY	FINANCIAL PROJECT ID		
---	---	---	---	---	JEFFERSON	438366-1-54-01			



MATCHLINE STA. - 234+51.51

MATCHLINE STA. - 240+16.51

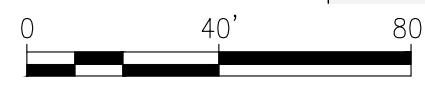
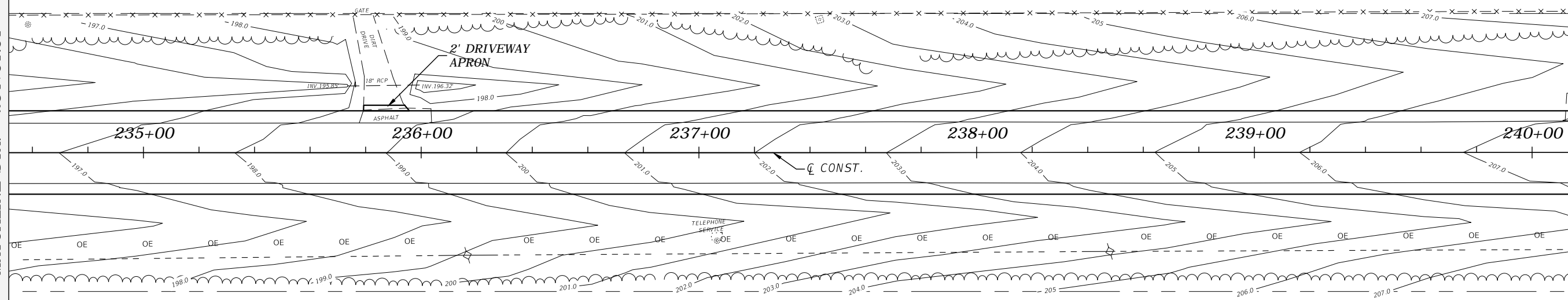

MATCHLINE STA. - 240+16.51

MATCHLINE STA. - 245+81.51

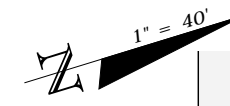
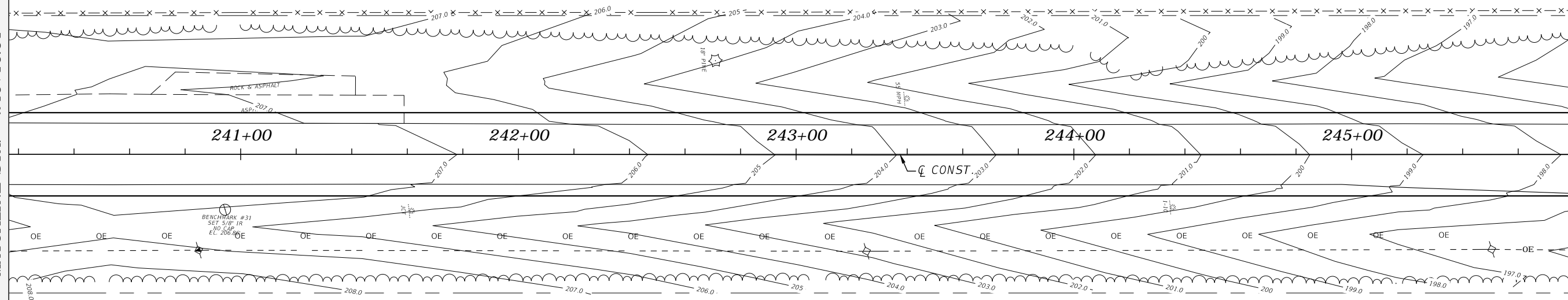

REVISIONS				ROBERT C. CESKA, P.E. P.E. LICENSE NUMBER 82288 DEWBERRY 101 N MONROE STREET, SUITE 710 TALLAHASSEE, FLORIDA 32301 CERTIFICATE OF AUTHORIZATION 00008794	WAUKEENAH HIGHWAY			SHEET NO.  27
DATE	DESCRIPTION	DATE	DESCRIPTION		ROAD NO.	COUNTY	FINANCIAL PROJECT ID	
---	---	---	---		---	JEFFERSON	438366-1-54-01	

PLAN VIEW

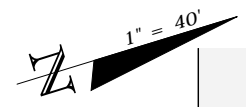

MATCHLINE STA. - 245+81.51

MATCHLINE STA. - 251+46.51

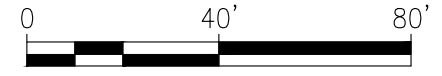
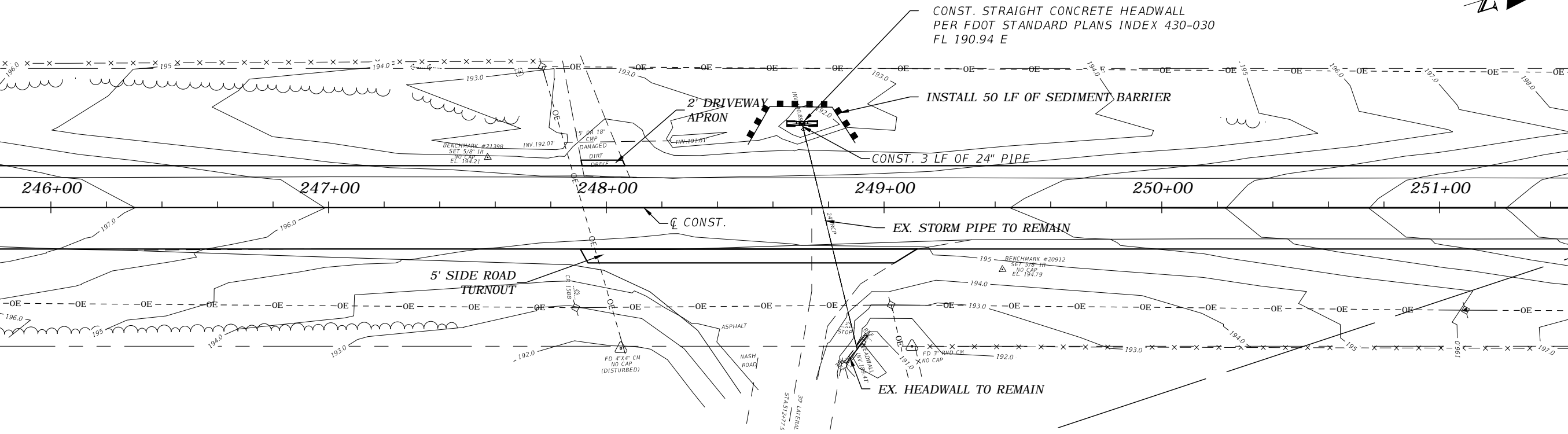

MATCHLINE STA. - 251+46.51

MATCHLINE STA. - 257+11.51

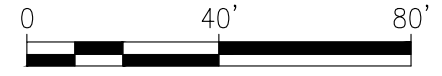
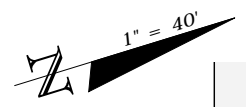
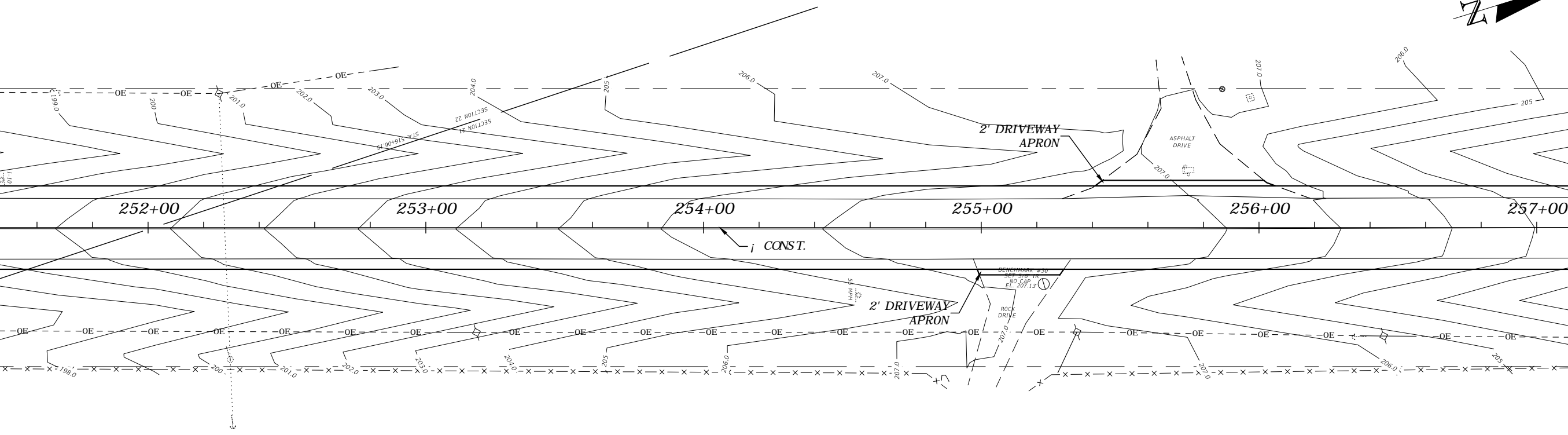

REVISIONS			
DATE	DESCRIPTION	DATE	DESCRIPTION
---	---	---	---

ROBERT C. CESKA, P.E.  
 P.E. LICENSE NUMBER 82288  
 DEWBERRY  
 101 N MONROE STREET, SUITE 710  
 TALLAHASSEE, FLORIDA 32301  
 CERTIFICATE OF AUTHORIZATION 00008794

WAUKEENAH HIGHWAY		
ROAD NO.	COUNTY	FINANCIAL PROJECT ID
----	JEFFERSON	438366-1-54-01

PLAN VIEW

SHEET  
NO.  
  
28

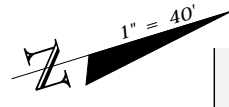

MATCHLINE STA. - 257+11.51

MATCHLINE STA. - 262+76.51

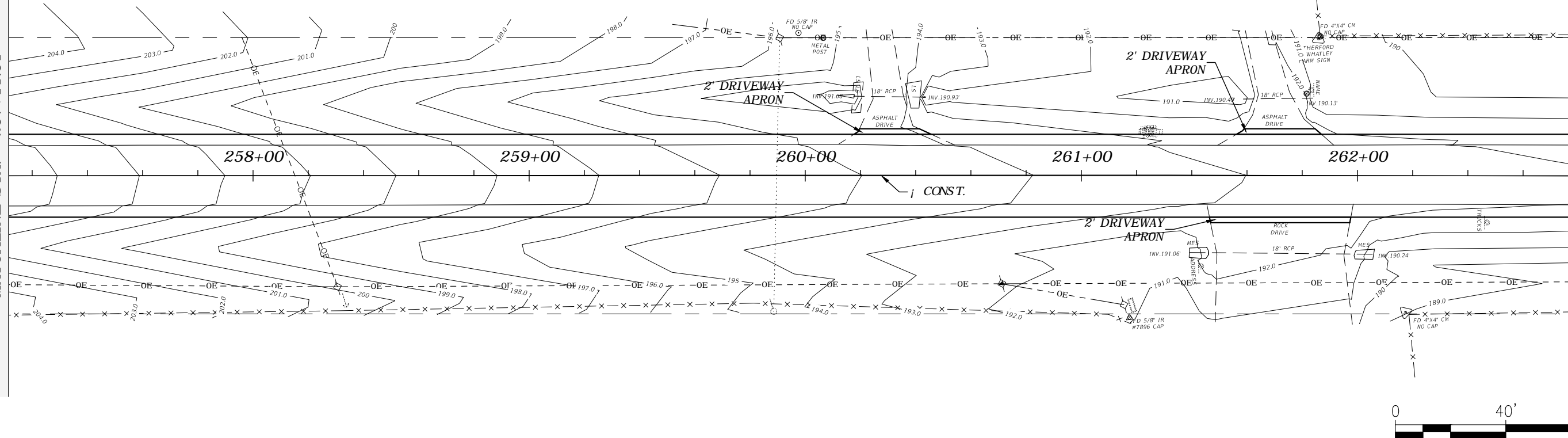

MATCHLINE STA. - 262+76.51

MATCHLINE STA. - 268+41.51

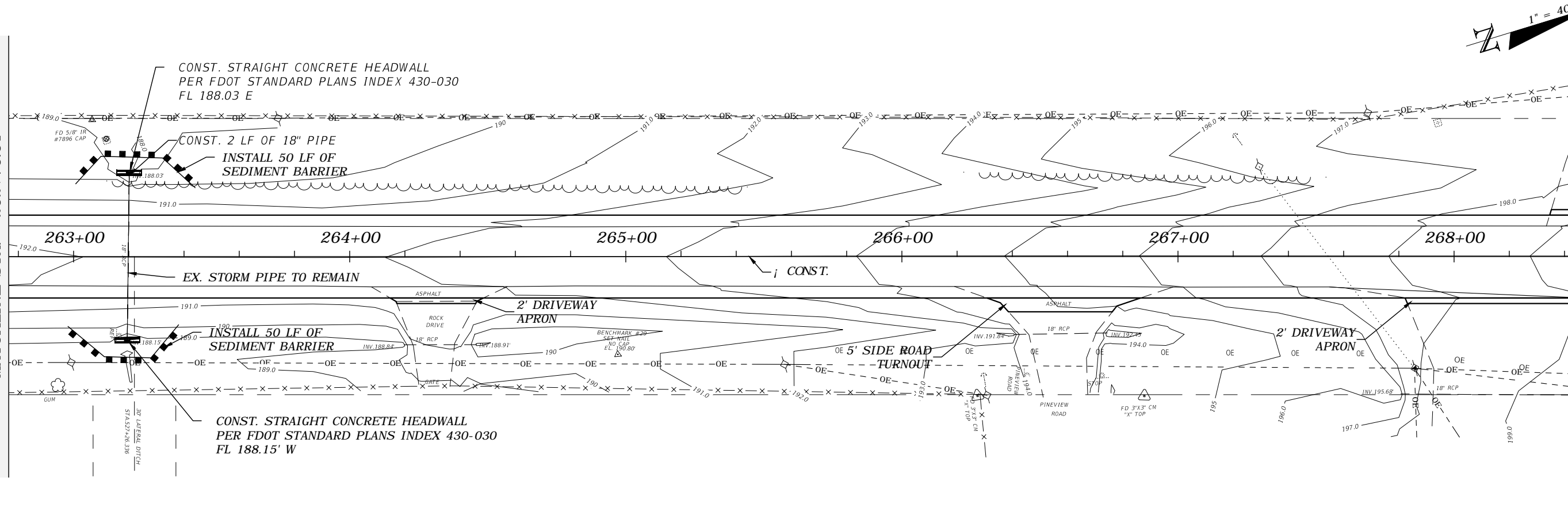

REVISIONS				ROBERT C. CESKA, P.E. P.E. LICENSE NUMBER 82288 DEWBERRY 101 N MONROE STREET, SUITE 710 TALLAHASSEE, FLORIDA 32301 CERTIFICATE OF AUTHORIZATION 00008794	WAUKEENAH HIGHWAY			SHEET NO.  29
DATE	DESCRIPTION	DATE	DESCRIPTION		ROAD NO.	COUNTY	FINANCIAL PROJECT ID	
---	---	---	---		---	JEFFERSON	438366-1-54-01	

PLAN VIEW

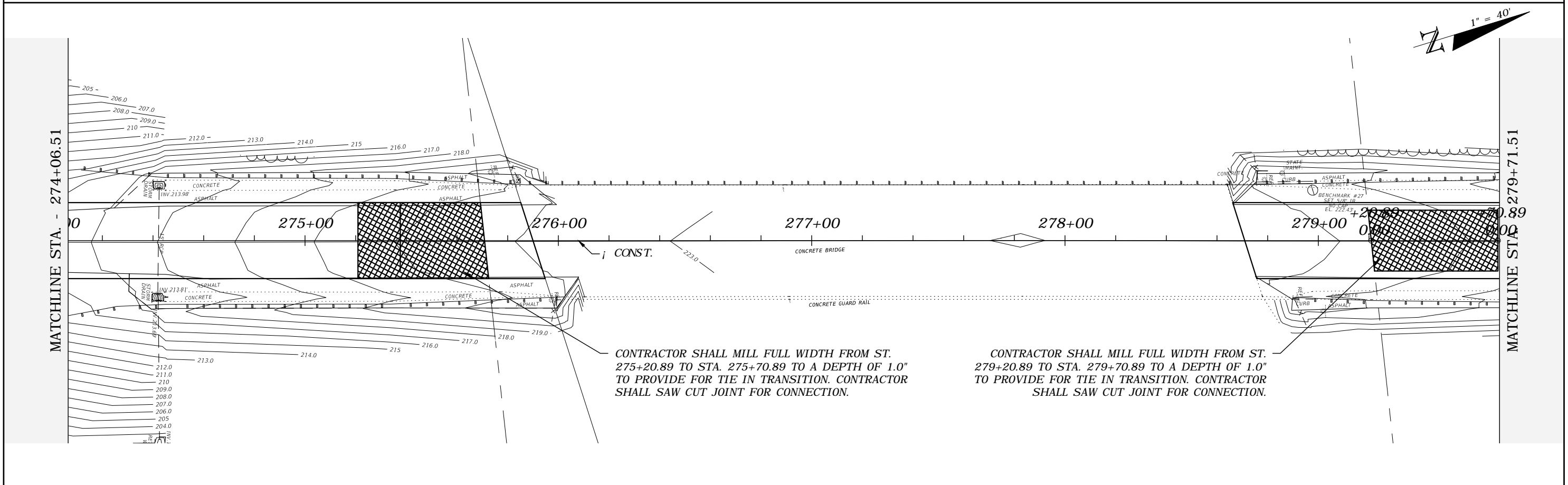
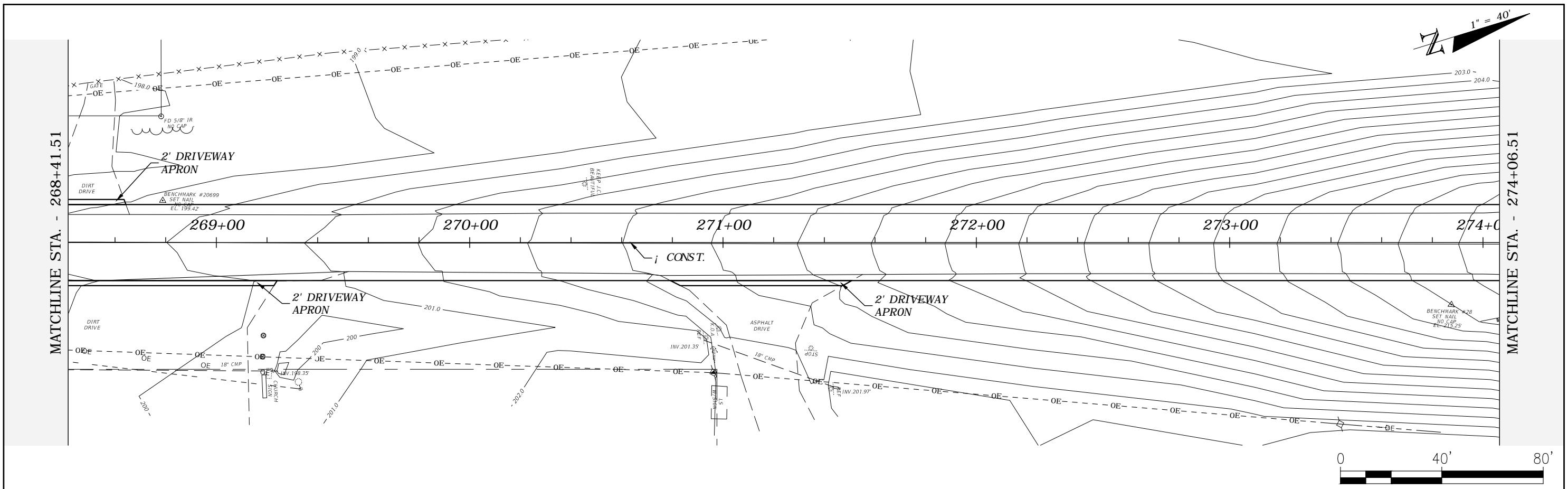

REVISIONS				ROBERT C. CESKA, P.E. P.E. LICENSE NUMBER 82288 DEWBERRY 101 N MONROE STREET, SUITE 710 TALLAHASSEE, FLORIDA 32301 CERTIFICATE OF AUTHORIZATION 00008794	WAUKEENAH HIGHWAY			PLAN VIEW	SHEET NO.
DATE	DESCRIPTION	DATE	DESCRIPTION		ROAD NO.	COUNTY	FINANCIAL PROJECT ID		30
---	---	---	---	---	JEFFERSON	438366-1-54-01			

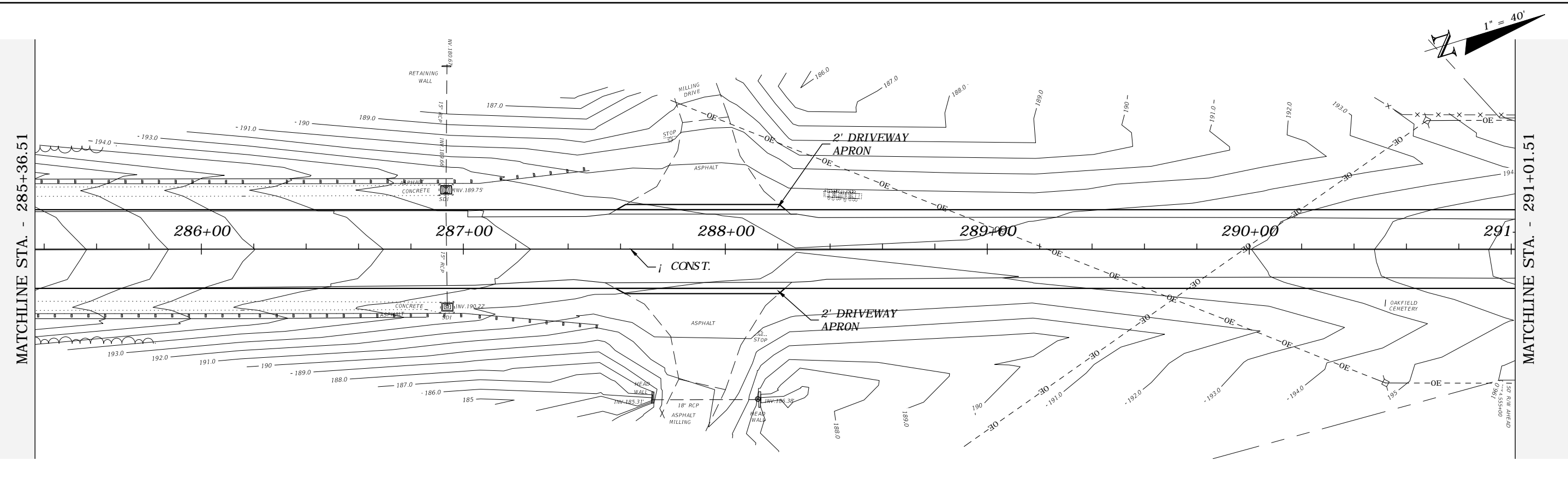
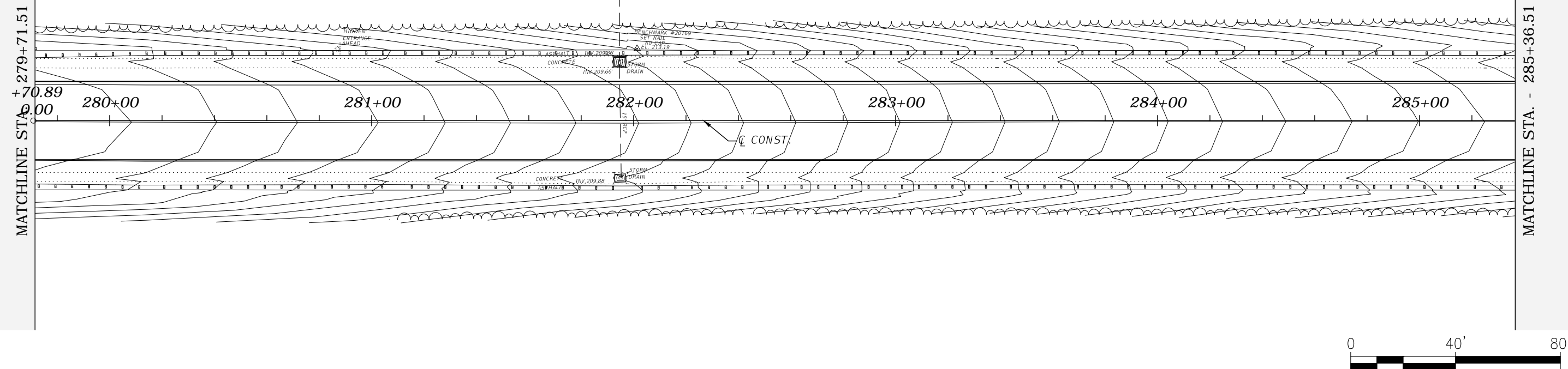
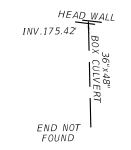
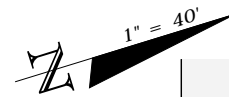

REVISIONS				ROBERT C. CESKA, P.E. P.E. LICENSE NUMBER 82288 DEWBERRY 101 N MONROE STREET, SUITE 710 TALLAHASSEE, FLORIDA 32301 CERTIFICATE OF AUTHORIZATION 00008794	WAUKEENAH HIGHWAY			SHEET NO.  31
DATE	DESCRIPTION	DATE	DESCRIPTION		ROAD NO.	COUNTY	FINANCIAL PROJECT ID	
---	---	---	---		---	JEFFERSON	438366-1-54-01	

PLAN VIEW



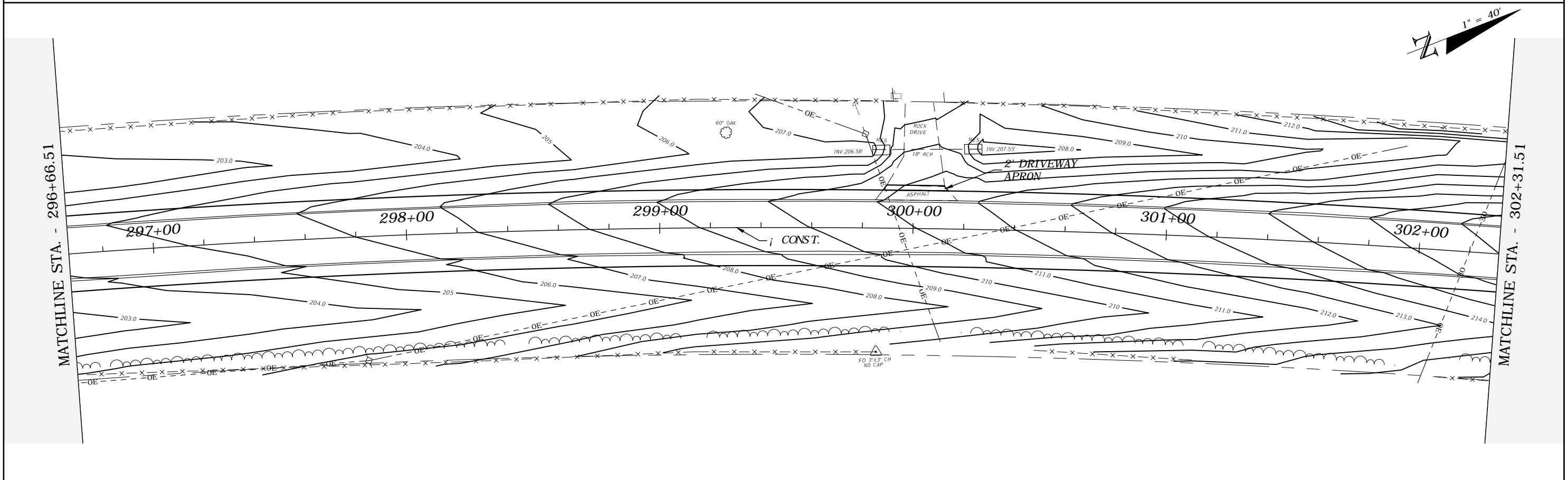
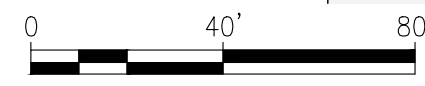
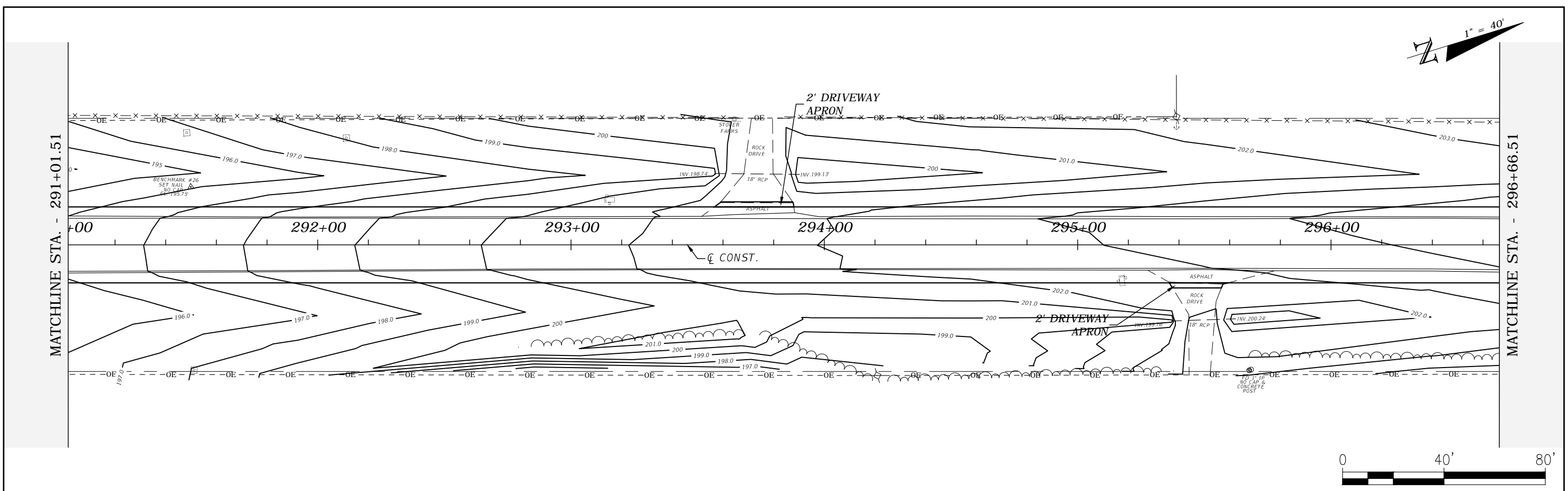
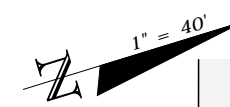

REVISIONS				ROBERT C. CESKA, P.E. P.E. LICENSE NUMBER 82288 DEWBERRY 101 N MONROE STREET, SUITE 710 TALLAHASSEE, FLORIDA 32301 CERTIFICATE OF AUTHORIZATION 00008794	WAUKEENAH HIGHWAY			PLAN VIEW	SHEET NO. 32
DATE	DESCRIPTION	DATE	DESCRIPTION		ROAD NO.	COUNTY	FINANCIAL PROJECT ID		
---	---			---	JEFFERSON	438366-1-54-01			

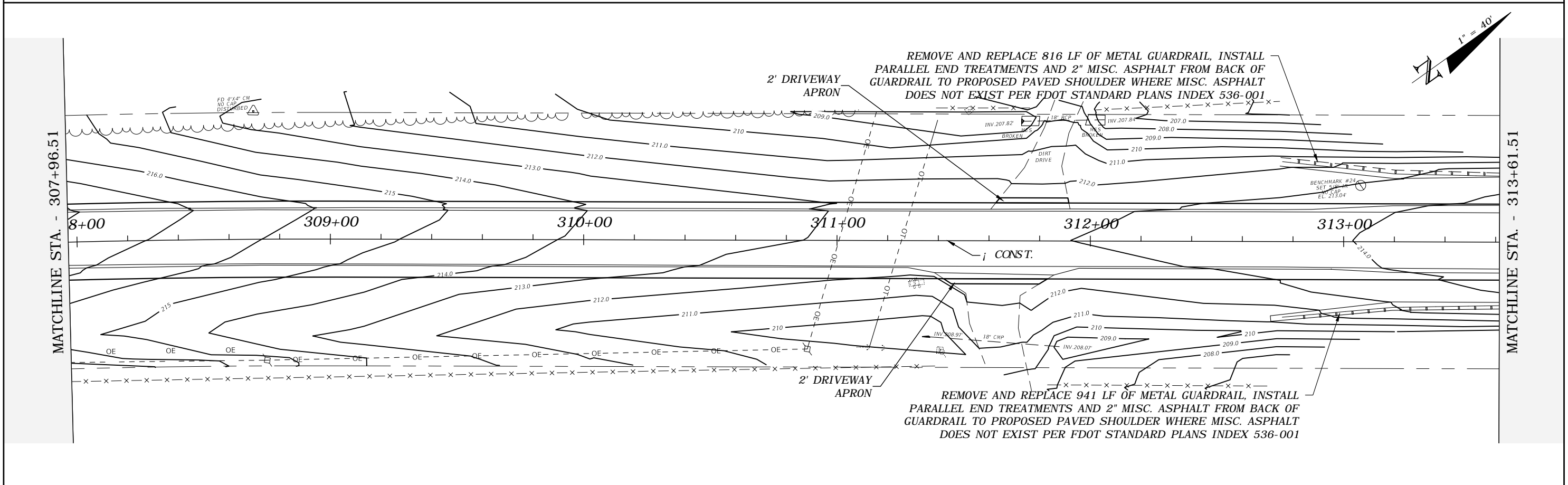
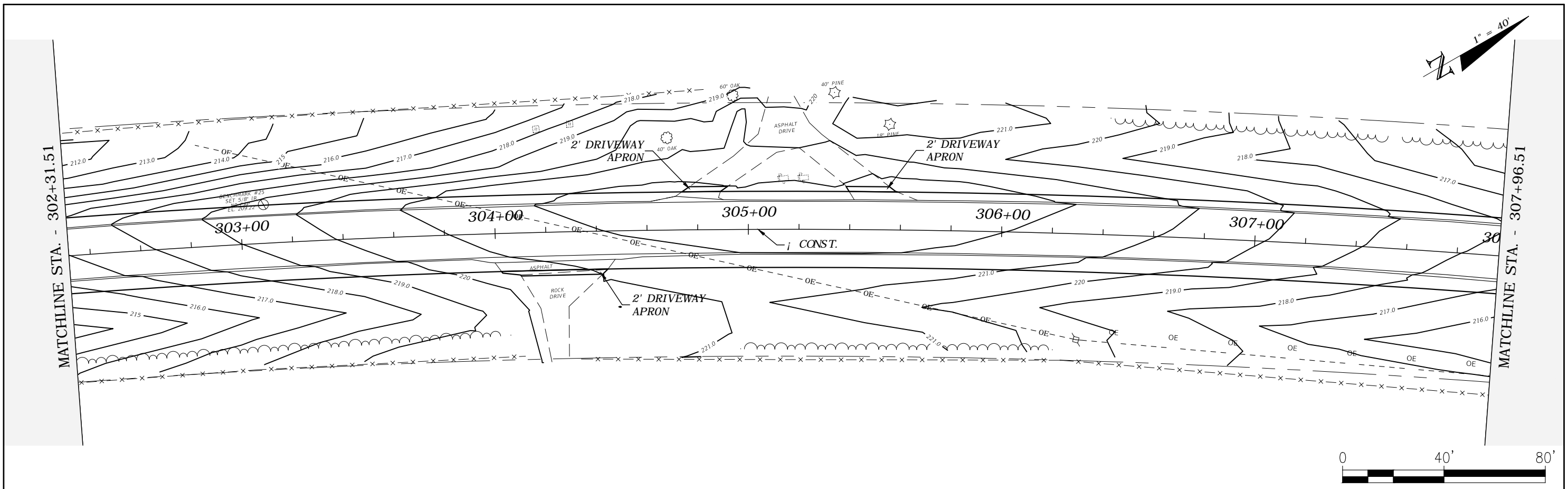

REVISIONS				ROBERT C. CESKA, P.E. P.E. LICENSE NUMBER 82288 DEWBERRY 101 N MONROE STREET, SUITE 710 TALLAHASSEE, FLORIDA 32301 CERTIFICATE OF AUTHORIZATION 00008794	WAUKEENAH HIGHWAY			SHEET NO. 33
DATE	DESCRIPTION	DATE	DESCRIPTION		ROAD NO.	COUNTY	FINANCIAL PROJECT ID	
---	---	---	---		---	JEFFERSON	438366-1-54-01	

PLAN VIEW

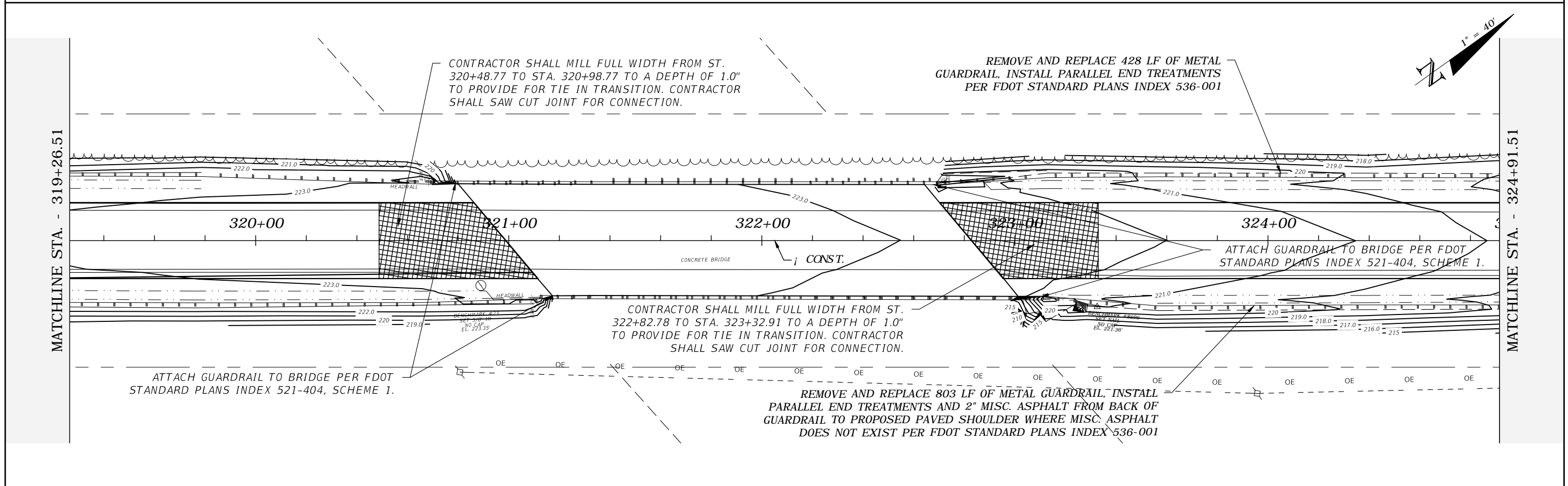
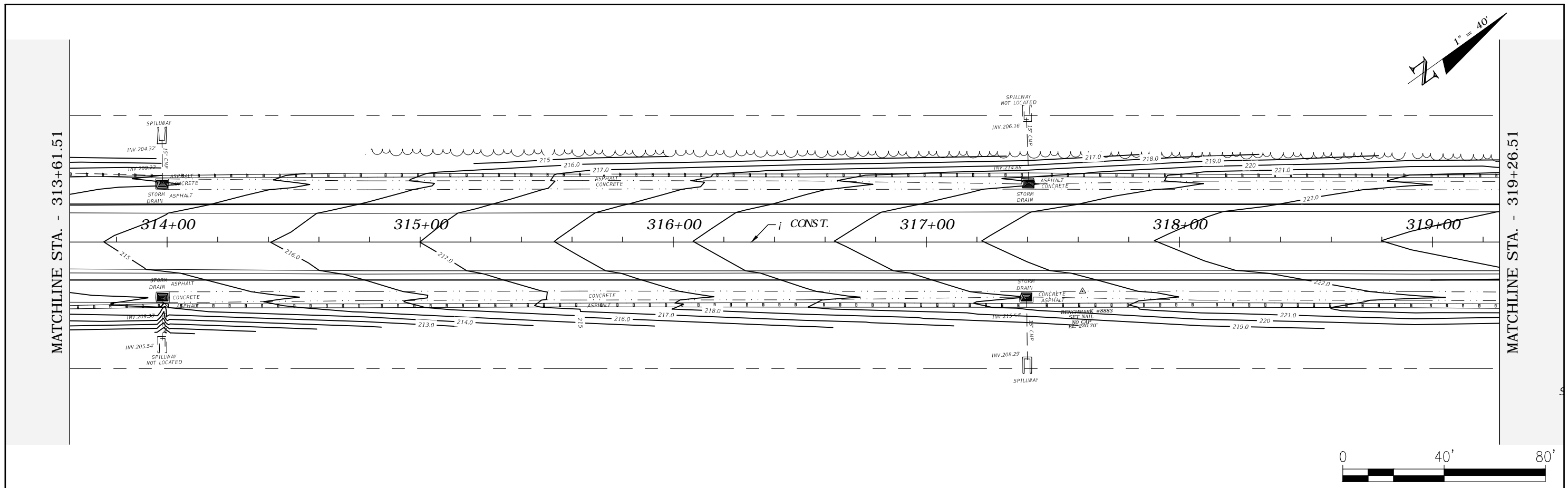

REVISIONS				ROBERT C. CESKA, P.E. P.E. LICENSE NUMBER 82288 DEWBERRY 101 N MONROE STREET, SUITE 710 TALLAHASSEE, FLORIDA 32301 CERTIFICATE OF AUTHORIZATION 00008794	WAUKEENAH HIGHWAY			SHEET NO.  34
DATE	DESCRIPTION	DATE	DESCRIPTION		ROAD NO.	COUNTY	FINANCIAL PROJECT ID	
---	---	---	---		---	JEFFERSON	438366-1-54-01	

PLAN VIEW

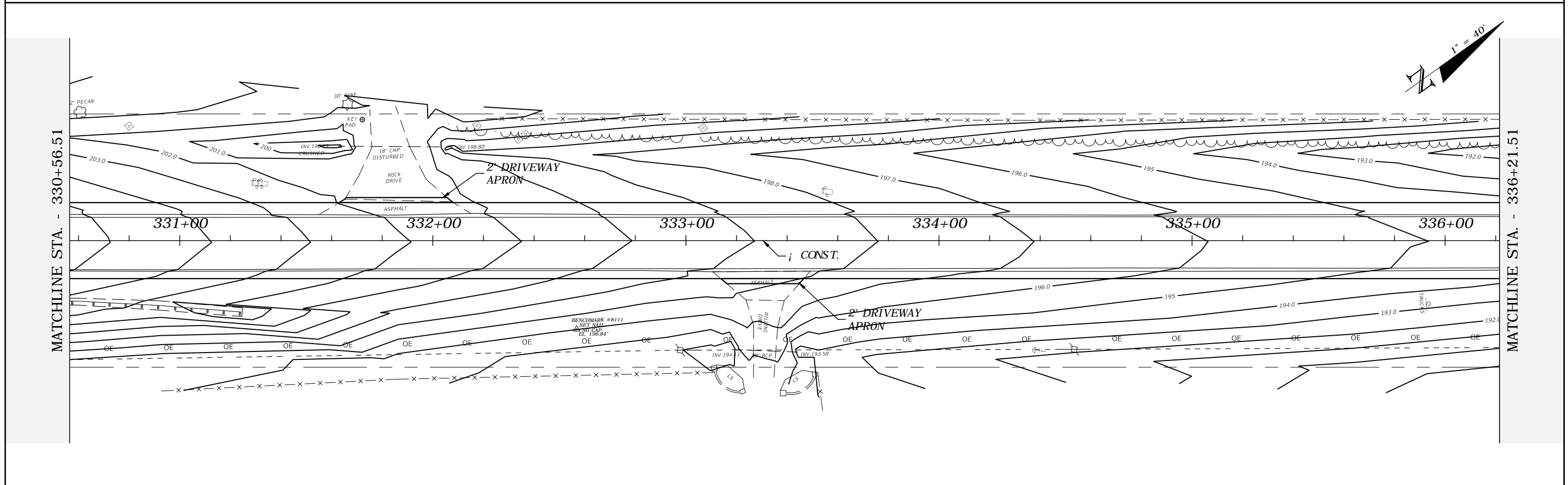
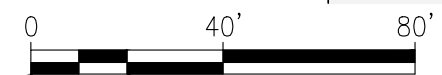
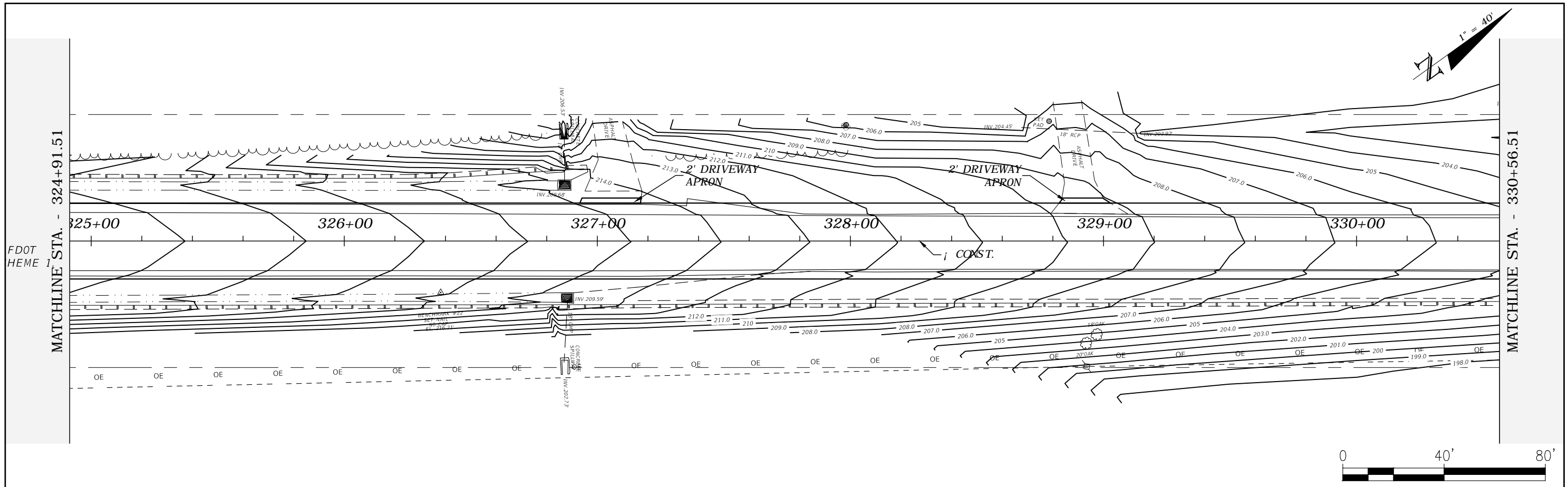

REVISIONS				ROBERT C. CESKA, P.E. P.E. LICENSE NUMBER 82288 DEWBERRY 101 N MONROE STREET, SUITE 710 TALLAHASSEE, FLORIDA 32301 CERTIFICATE OF AUTHORIZATION 00008794	WAUKEENAH HIGHWAY			PLAN VIEW	SHEET NO. 35
DATE	DESCRIPTION	DATE	DESCRIPTION		ROAD NO.	COUNTY	FINANCIAL PROJECT ID		
---	---	---	---	---	JEFFERSON	438366-1-54-01			

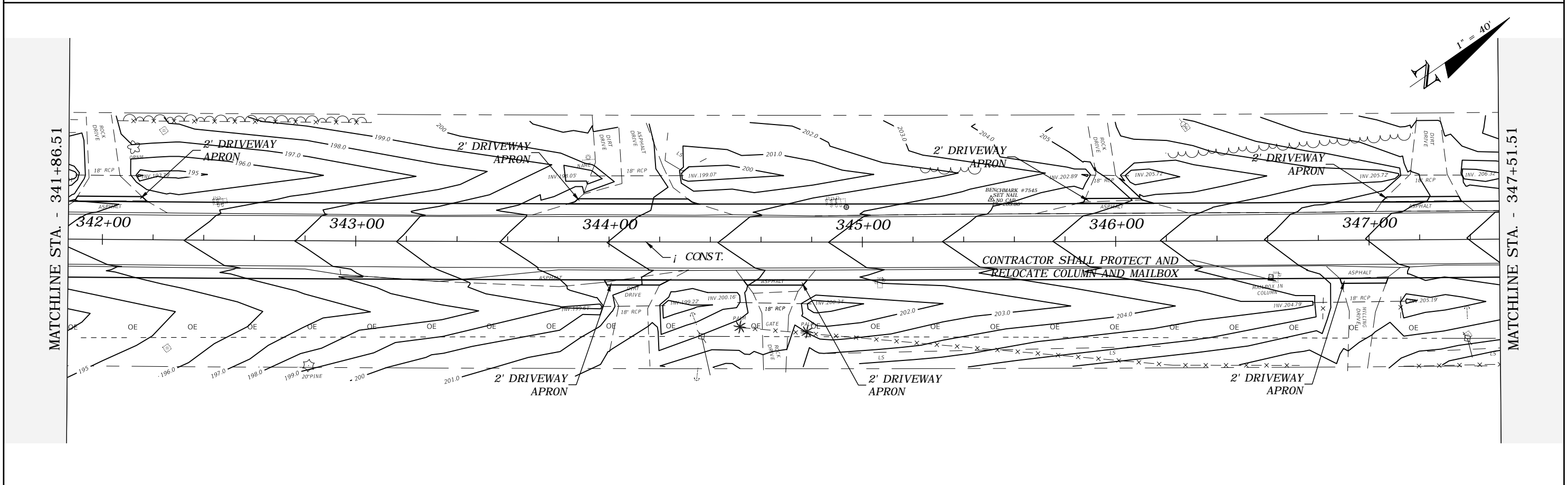
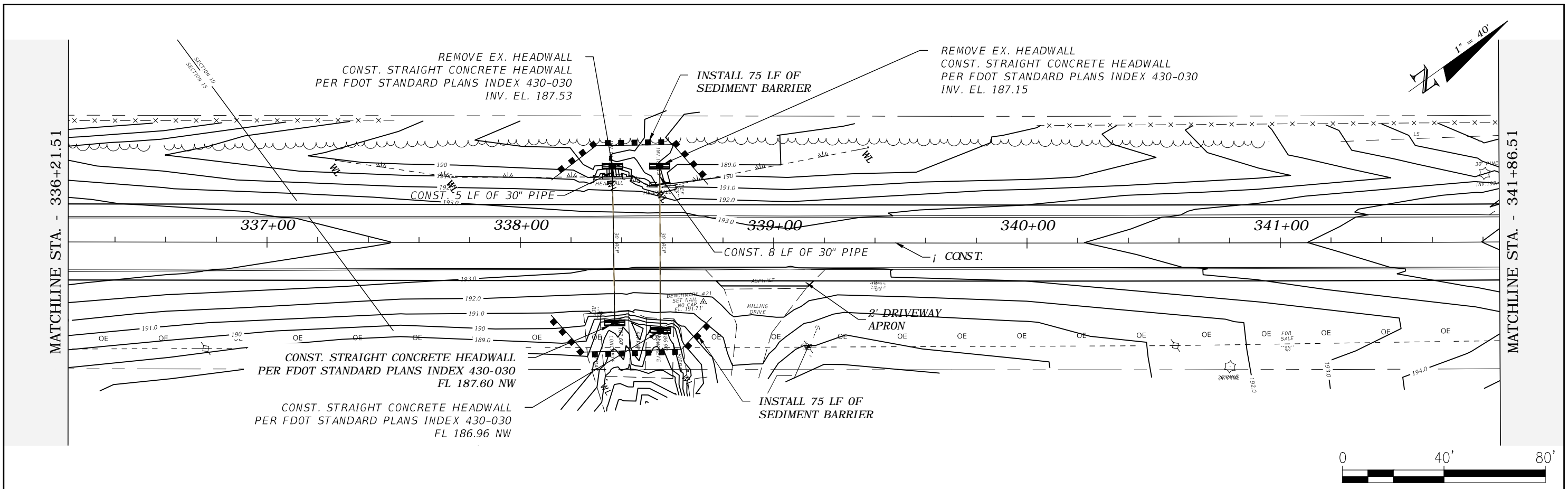

REVISIONS				ROBERT C. CESKA, P.E. P.E. LICENSE NUMBER 82288 DEWBERRY 101 N MONROE STREET, SUITE 710 TALLAHASSEE, FLORIDA 32301 CERTIFICATE OF AUTHORIZATION 00008794	WAUKEENAH HIGHWAY			SHEET NO.  36
DATE	DESCRIPTION	DATE	DESCRIPTION		ROAD NO.	COUNTY	FINANCIAL PROJECT ID	
---	---	---	---		---	JEFFERSON	438366-1-54-01	

PLAN VIEW

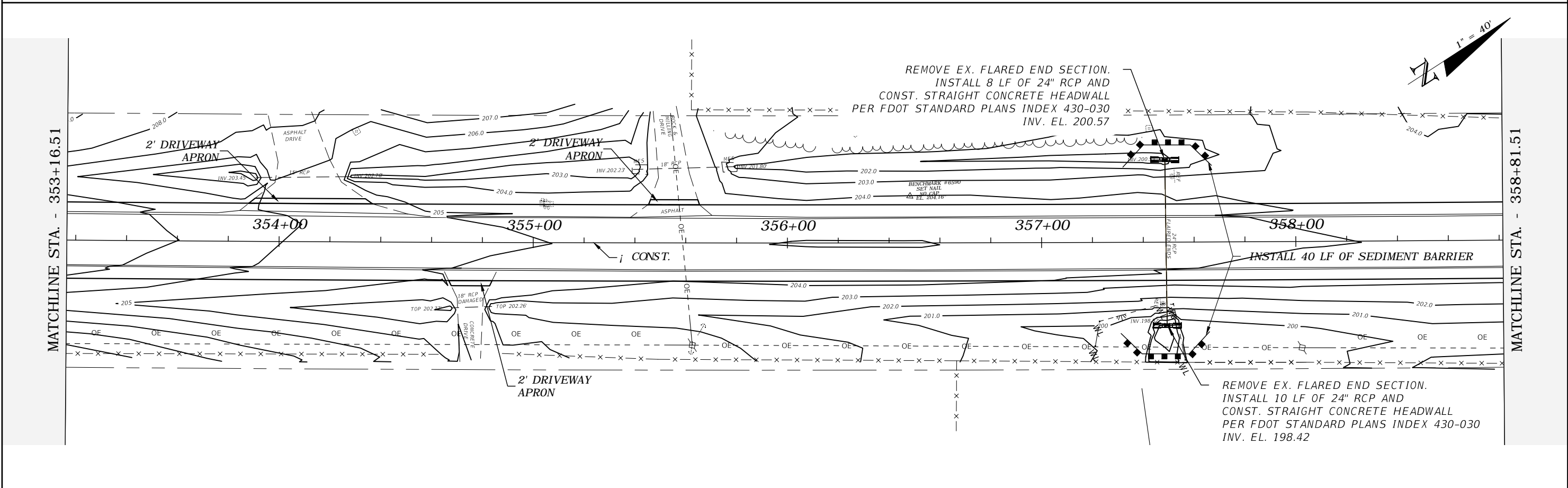
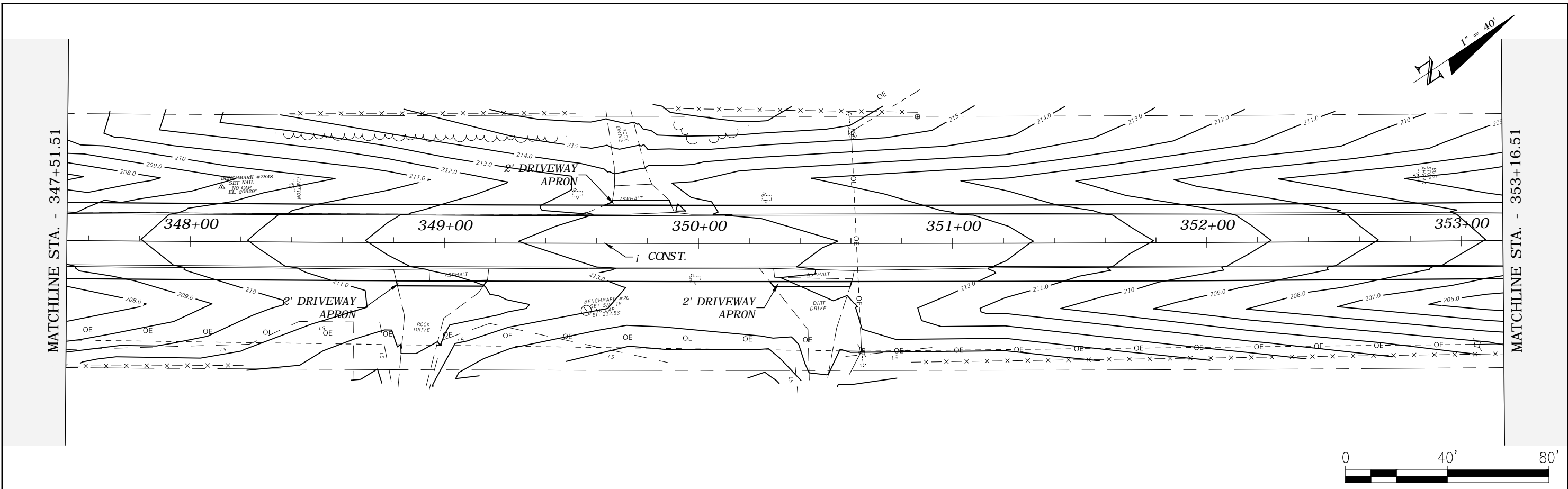

REVISIONS				ROBERT C. CESKA, P.E. P.E. LICENSE NUMBER 82288 DEWBERRY 101 N MONROE STREET, SUITE 710 TALLAHASSEE, FLORIDA 32301 CERTIFICATE OF AUTHORIZATION 00008794	WAUKEENAH HIGHWAY			SHEET NO.  37
DATE	DESCRIPTION	DATE	ROAD NO.		COUNTY	FINANCIAL PROJECT ID		
---	---	---	---		JEFFERSON	438366-1-54-01		

PLAN VIEW

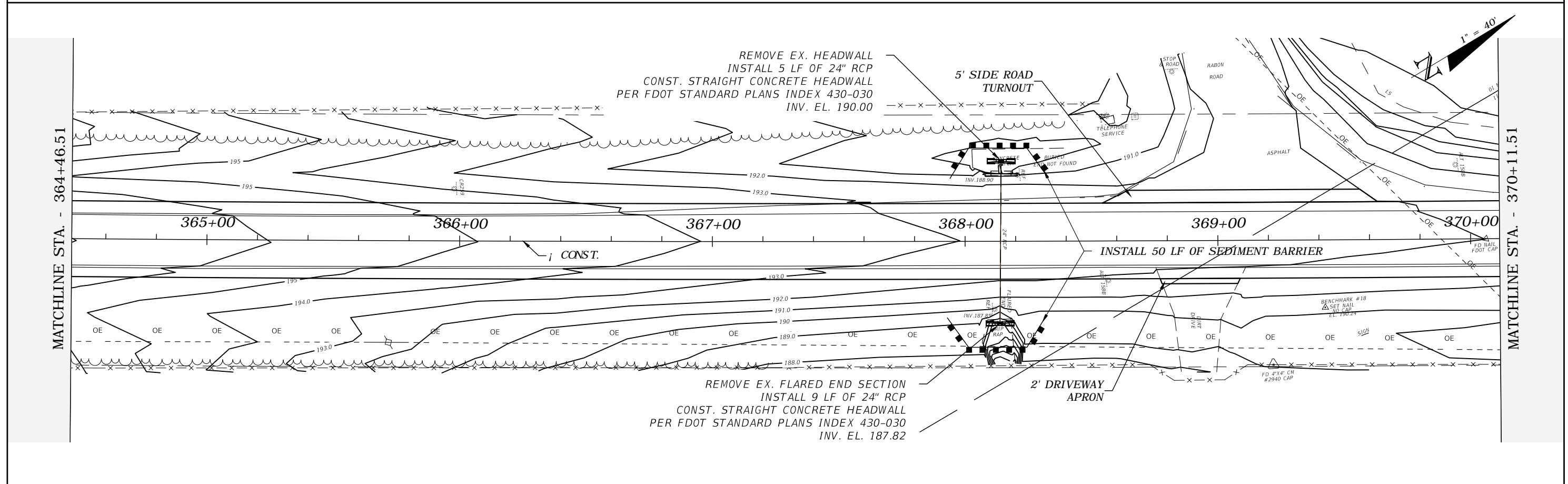
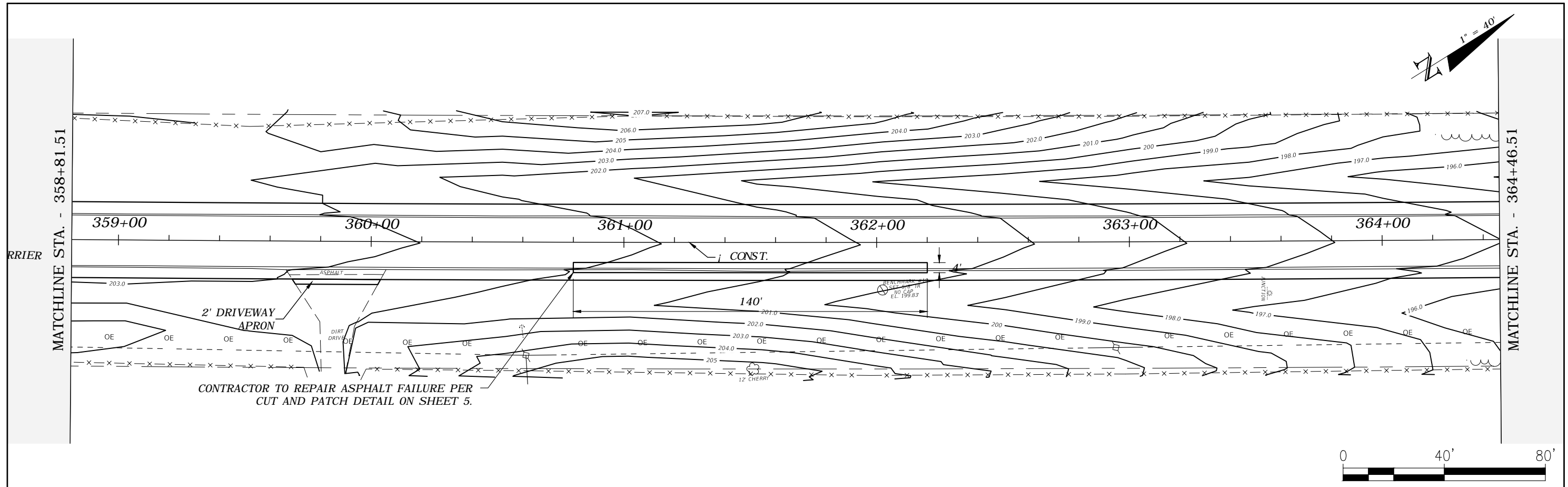

REVISIONS				ROBERT C. CESKA, P.E. P.E. LICENSE NUMBER 82288 DEWBERRY 101 N MONROE STREET, SUITE 710 TALLAHASSEE, FLORIDA 32301 CERTIFICATE OF AUTHORIZATION 00008794	WAUKEENAH HIGHWAY			SHEET NO.  38
DATE	DESCRIPTION	DATE	DESCRIPTION		ROAD NO.	COUNTY	FINANCIAL PROJECT ID	
---	---	---	---		---	JEFFERSON	438366-1-54-01	

PLAN VIEW

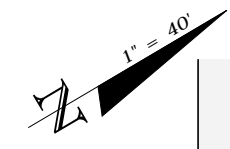

MATCHLINE STA. - 370+11.51

MATCHLINE STA. - 375+76.51

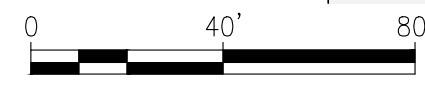
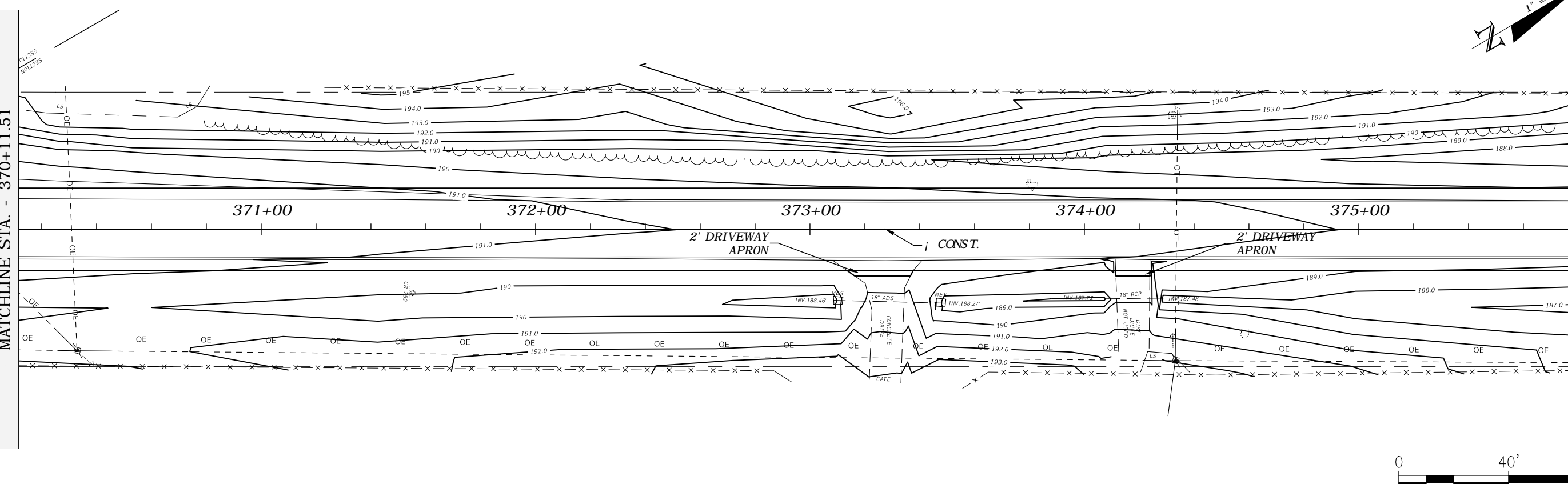

MATCHLINE STA. - 375+76.51

MATCHLINE STA. - 381+41.51

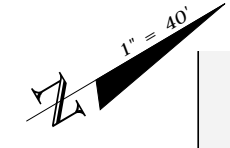
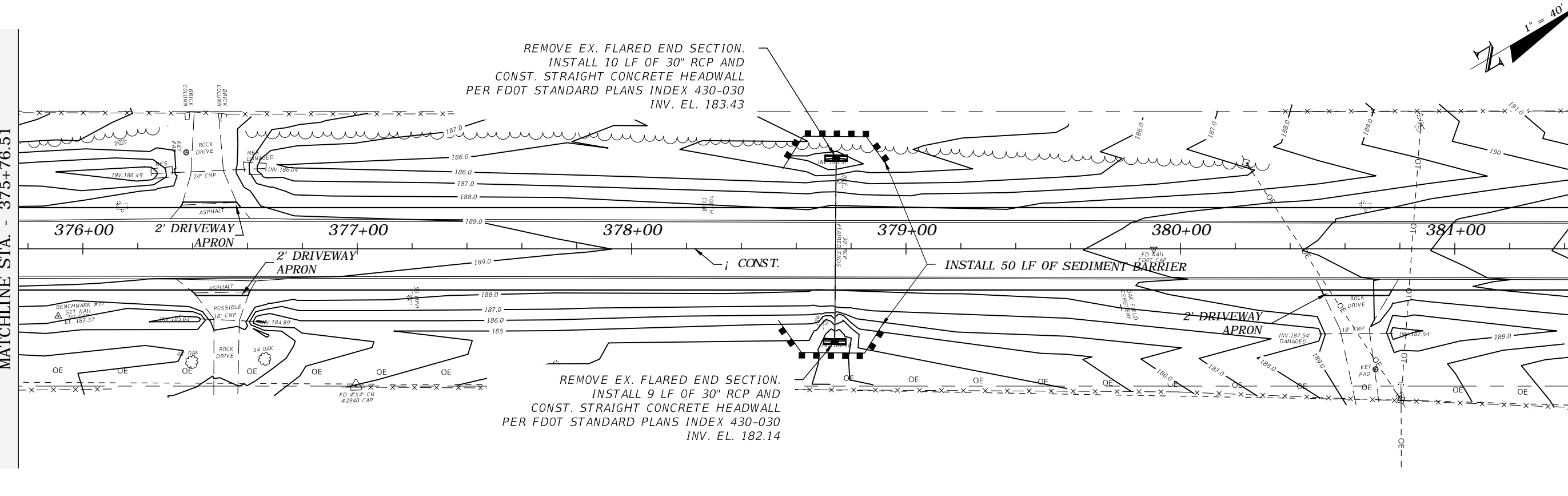

REVISIONS			
DATE	DESCRIPTION	DATE	DESCRIPTION
---	---	---	---

ROBERT C. CESKA, P.E.  
 P.E. LICENSE NUMBER 82288  
 DEWBERRY  
 101 N MONROE STREET, SUITE 710  
 TALLAHASSEE, FLORIDA 32301  
 CERTIFICATE OF AUTHORIZATION 00008794

WAUKEENAH HIGHWAY		
ROAD NO.	COUNTY	FINANCIAL PROJECT ID
----	JEFFERSON	438366-1-54-01

**PLAN VIEW**

SHEET NO.  
**39**



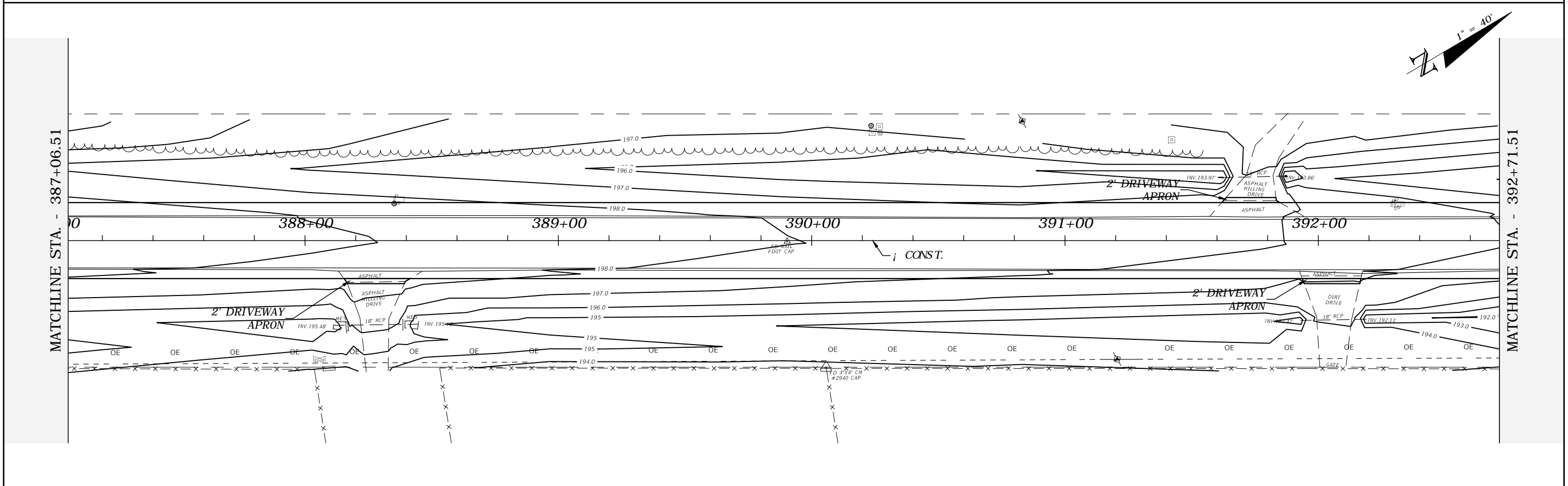
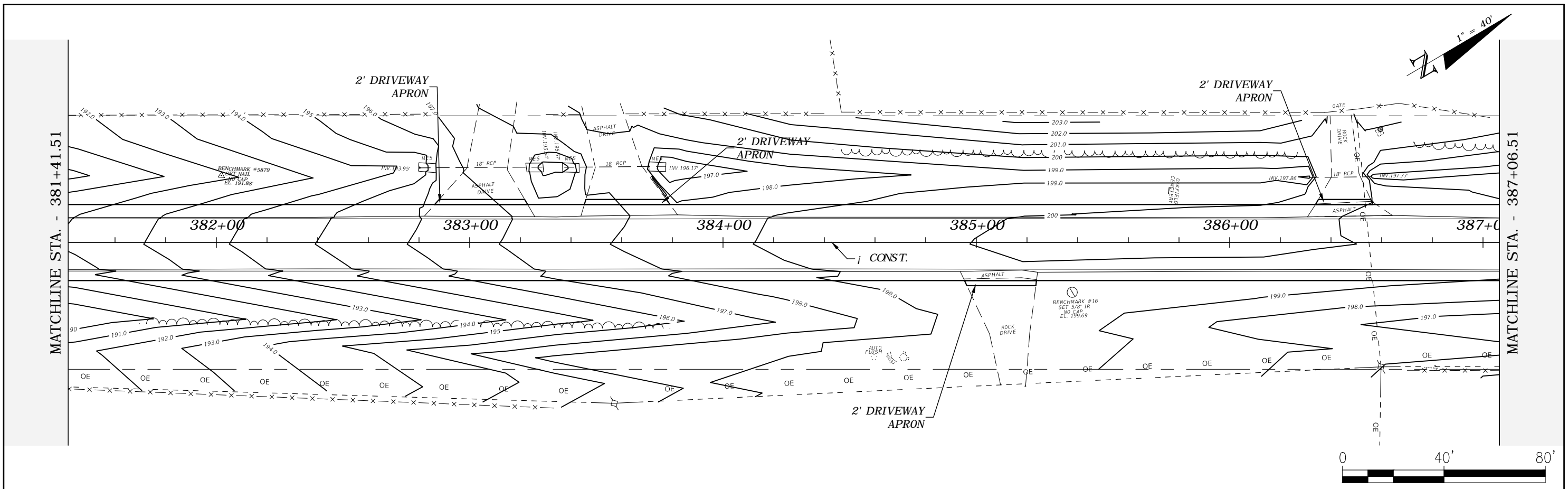

REVISIONS				ROBERT C. CESKA, P.E. P.E. LICENSE NUMBER 82288 DEWBERRY 101 N MONROE STREET, SUITE 710 TALLAHASSEE, FLORIDA 32301 CERTIFICATE OF AUTHORIZATION 00008794	WAUKEENAH HIGHWAY			SHEET NO.  40
DATE	DESCRIPTION	DATE	DESCRIPTION		ROAD NO.	COUNTY	FINANCIAL PROJECT ID	
---	---	---	---		---	JEFFERSON	438366-1-54-01	

PLAN VIEW

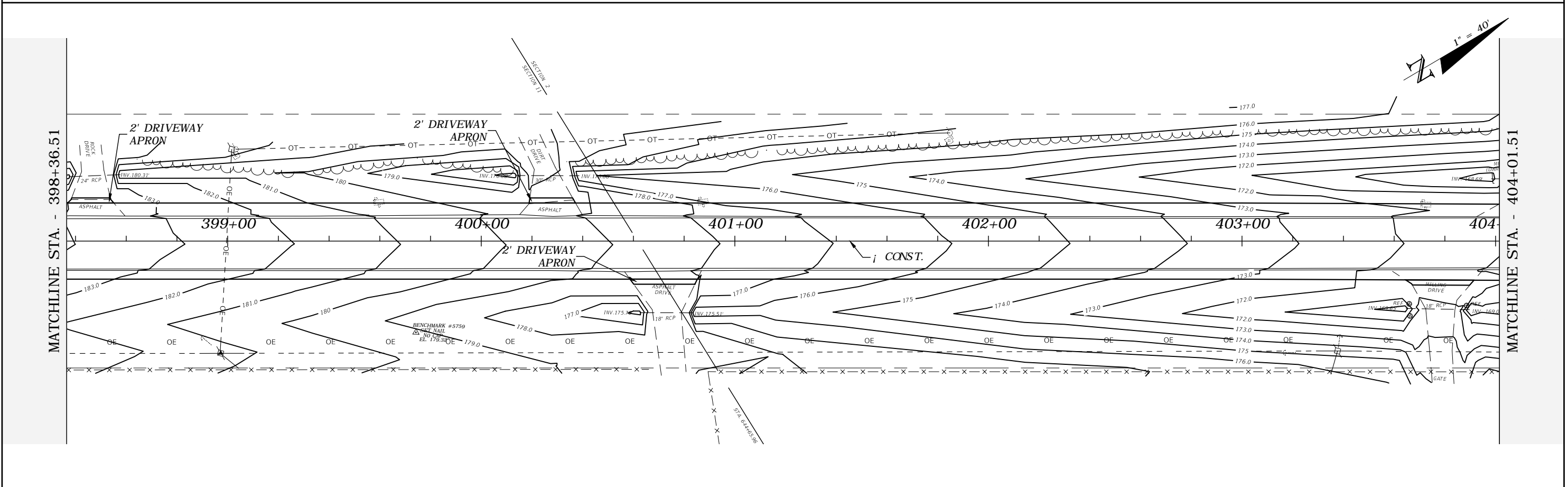
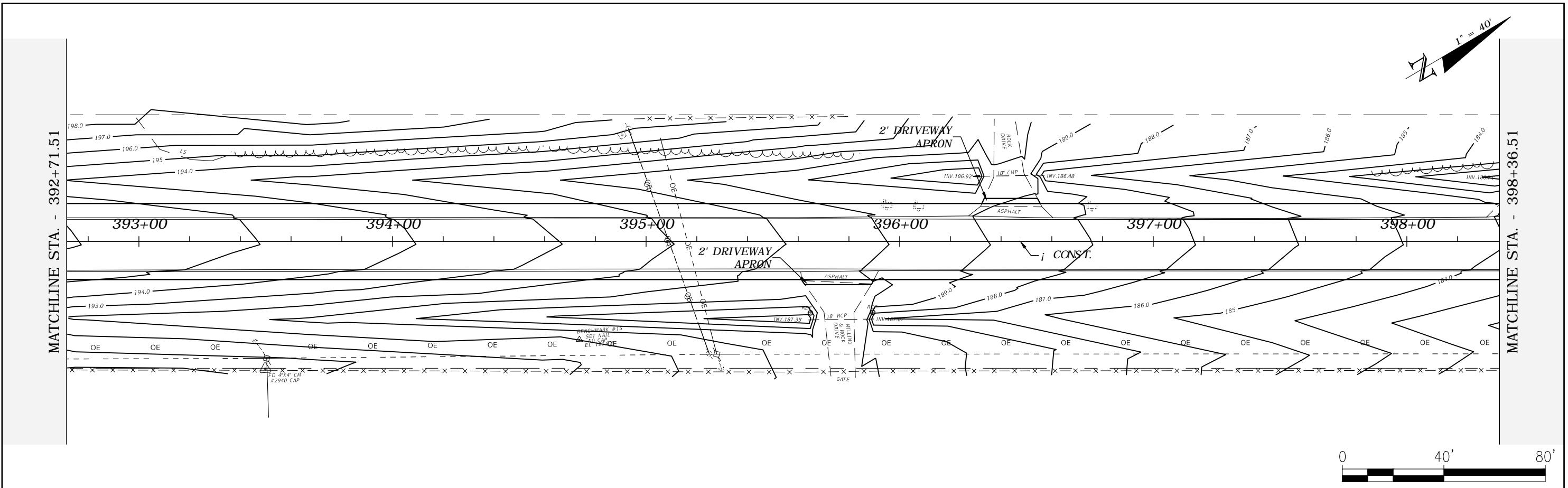

REVISIONS				ROBERT C. CESKA, P.E. P.E. LICENSE NUMBER 82288 DEWBERRY 101 N MONROE STREET, SUITE 710 TALLAHASSEE, FLORIDA 32301 CERTIFICATE OF AUTHORIZATION 00008794	WAUKEENAH HIGHWAY			PLAN VIEW	SHEET NO.
DATE	DESCRIPTION	DATE	DESCRIPTION		ROAD NO.	COUNTY	FINANCIAL PROJECT ID		
---	---	---	---		---	JEFFERSON	438366-1-54-01		41

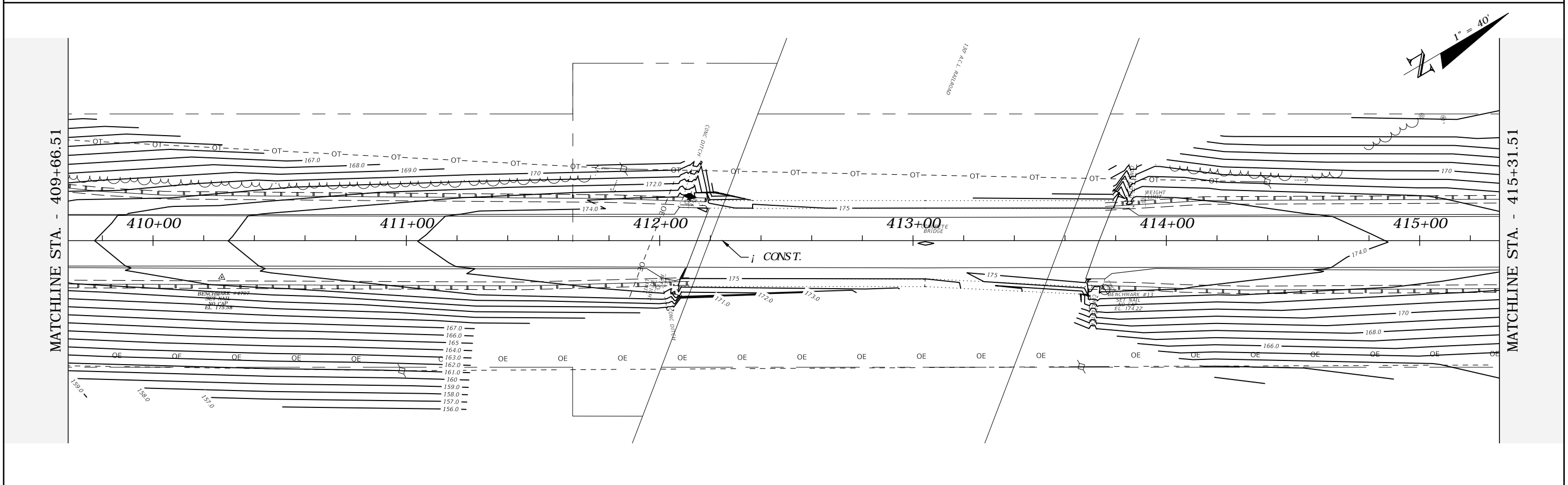
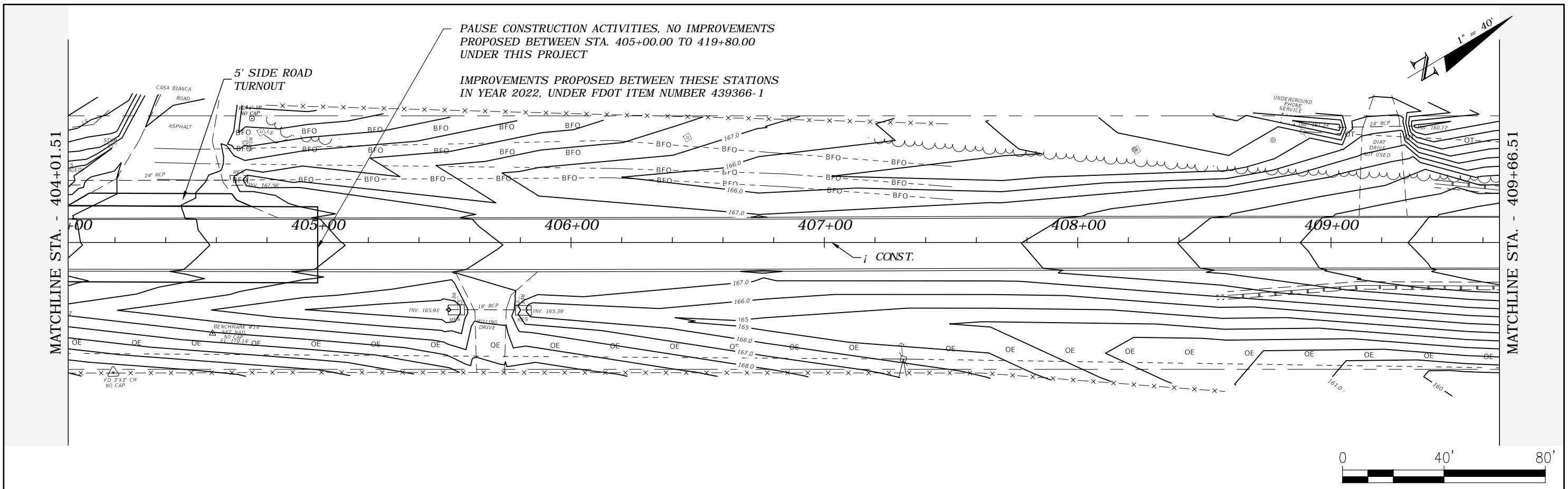

REVISIONS				ROBERT C. CESKA, P.E. P.E. LICENSE NUMBER 82288 DEWBERRY 101 N MONROE STREET, SUITE 710 TALLAHASSEE, FLORIDA 32301 CERTIFICATE OF AUTHORIZATION 00008794	WAUKEENAH HIGHWAY			SHEET NO. 42
DATE	DESCRIPTION	DATE	DESCRIPTION		ROAD NO.	COUNTY	FINANCIAL PROJECT ID	
---	---			---	JEFFERSON	438366-1-54-01	PLAN VIEW	

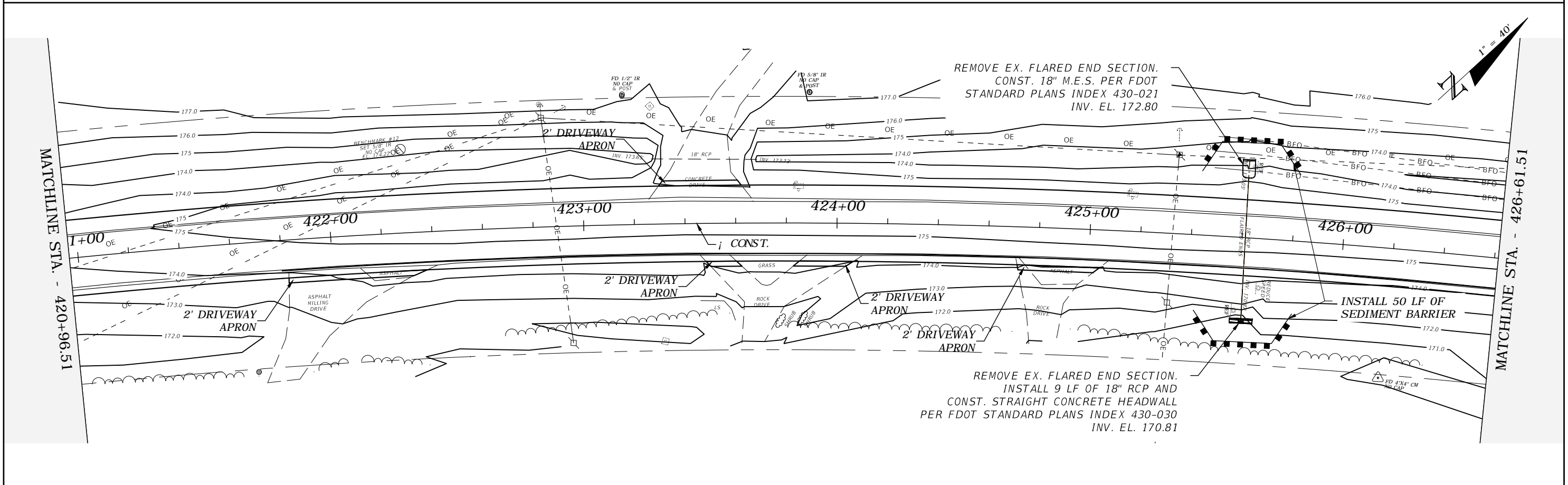
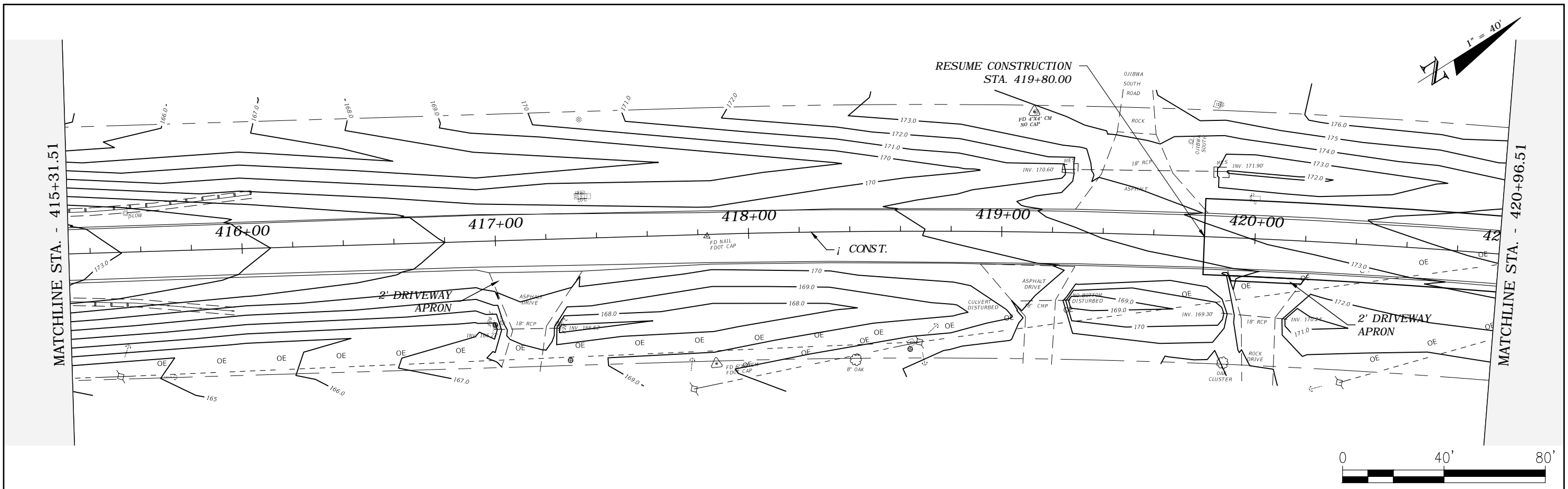

REVISIONS				ROBERT C. CESKA, P.E. P.E. LICENSE NUMBER 82288 DEWBERRY 101 N MONROE STREET, SUITE 710 TALLAHASSEE, FLORIDA 32301 CERTIFICATE OF AUTHORIZATION 00008794	WAUKEENAH HIGHWAY			SHEET NO.  43
DATE	DESCRIPTION	DATE	DESCRIPTION		ROAD NO.	COUNTY	FINANCIAL PROJECT ID	
---	---	---	---		---	JEFFERSON	438366-1-54-01	

PLAN VIEW

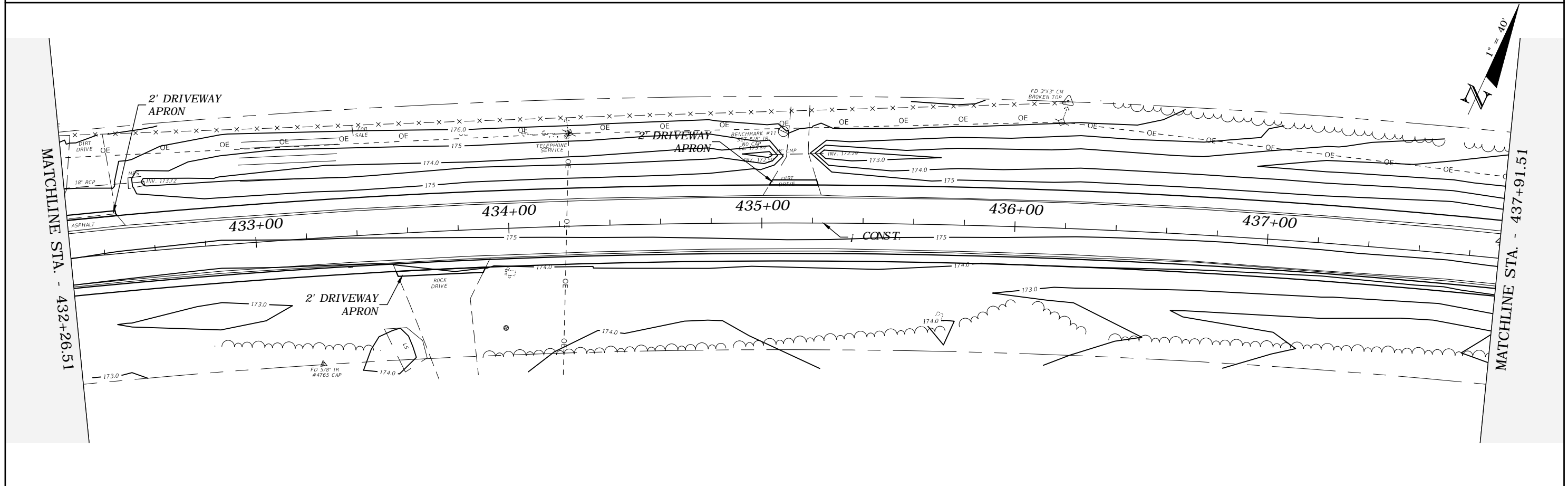
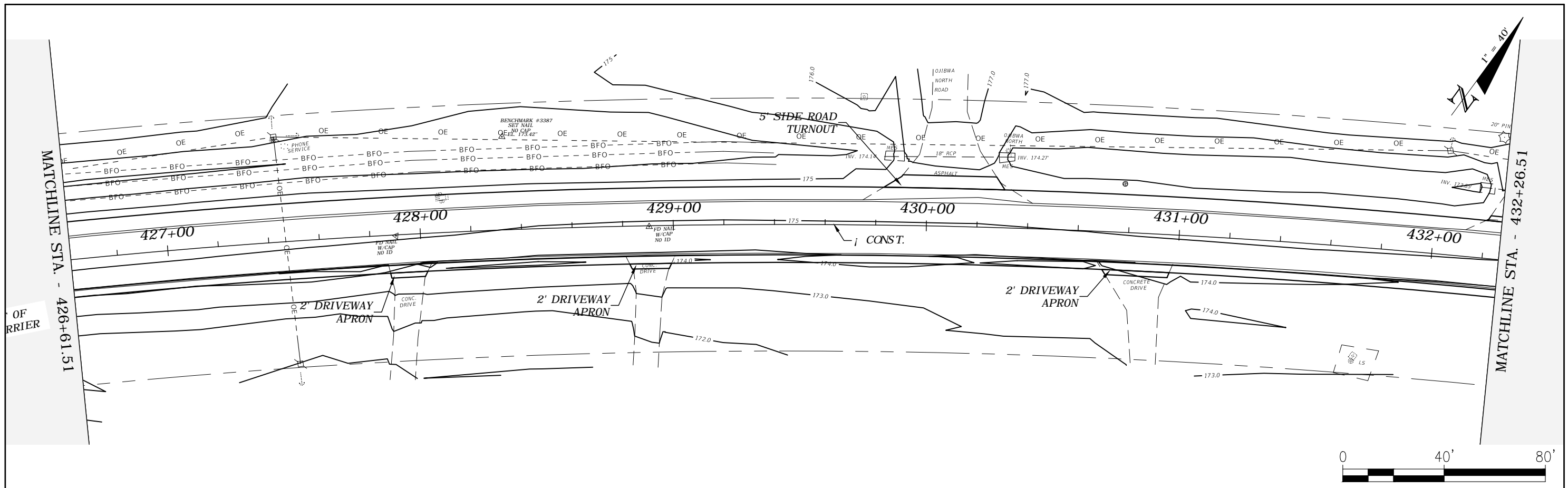

REVISIONS				ROBERT C. CESKA, P.E. P.E. LICENSE NUMBER 82288 DEWBERRY 101 N MONROE STREET, SUITE 710 TALLAHASSEE, FLORIDA 32301 CERTIFICATE OF AUTHORIZATION 00008794	WAUKEENAH HIGHWAY			PLAN VIEW	SHEET NO. 44
DATE	DESCRIPTION	DATE	DESCRIPTION		ROAD NO.	COUNTY	FINANCIAL PROJECT ID		
---	---			---	JEFFERSON	438366-1-54-01			

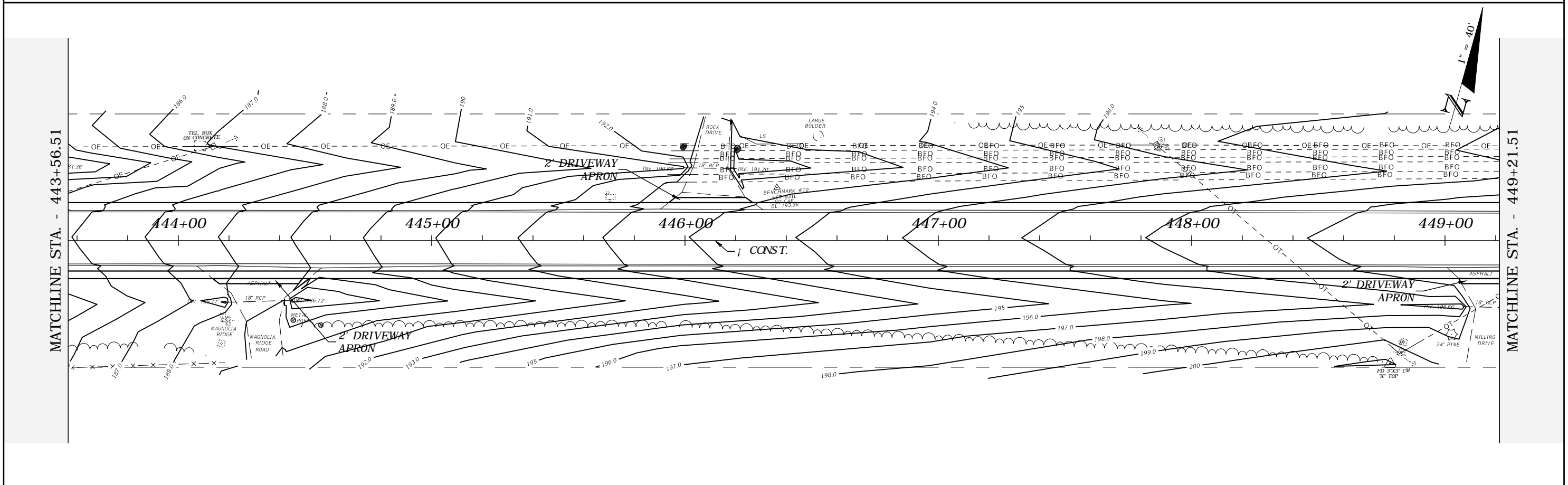
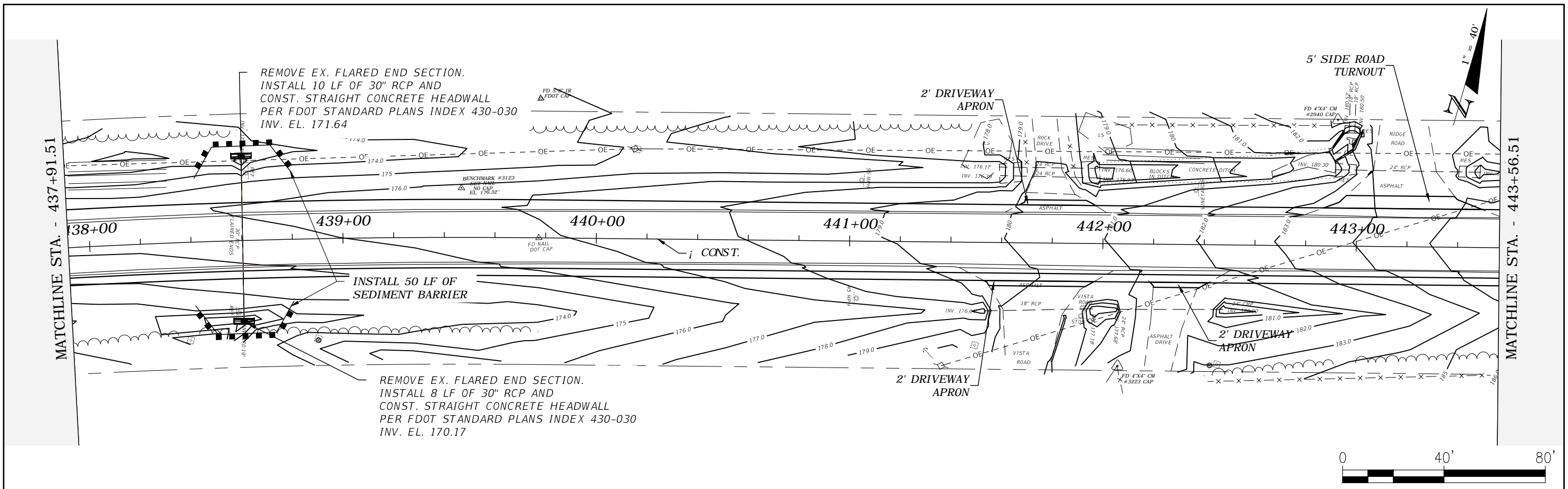

REVISIONS				ROBERT C. CESKA, P.E. P.E. LICENSE NUMBER 82288 DEWBERRY 101 N MONROE STREET, SUITE 710 TALLAHASSEE, FLORIDA 32301 CERTIFICATE OF AUTHORIZATION 00008794	WAUKEENAH HIGHWAY			SHEET NO.  45
DATE	DESCRIPTION	DATE	DESCRIPTION		ROAD NO.	COUNTY	FINANCIAL PROJECT ID	
---	---	---	---		---	JEFFERSON	438366-1-54-01	

PLAN VIEW

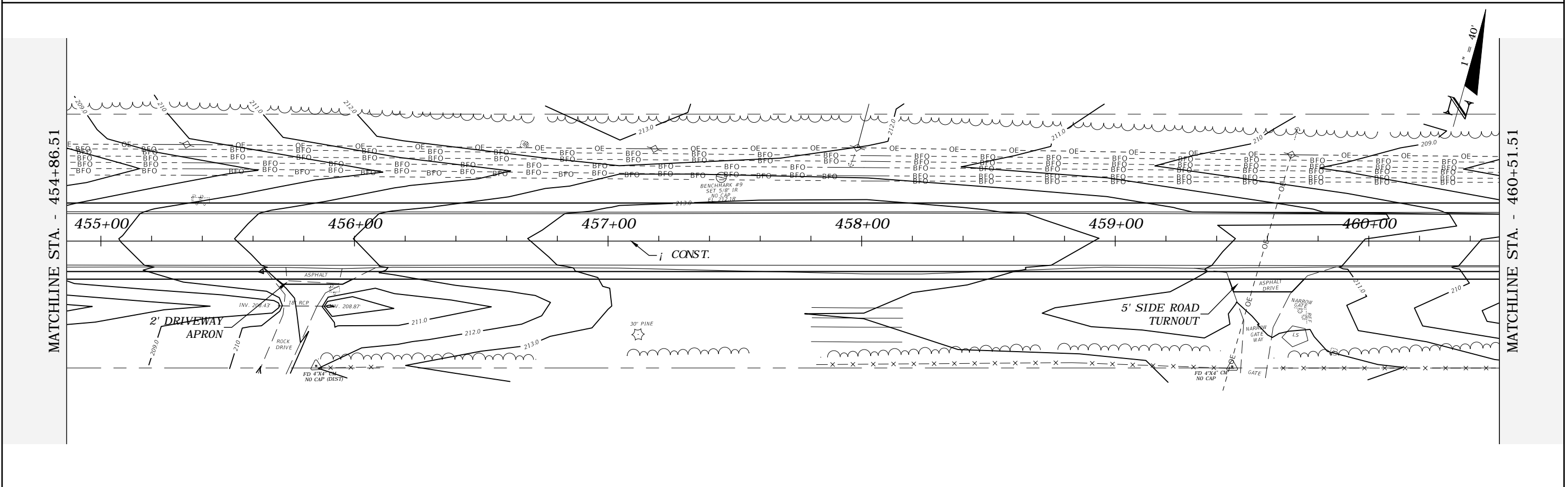
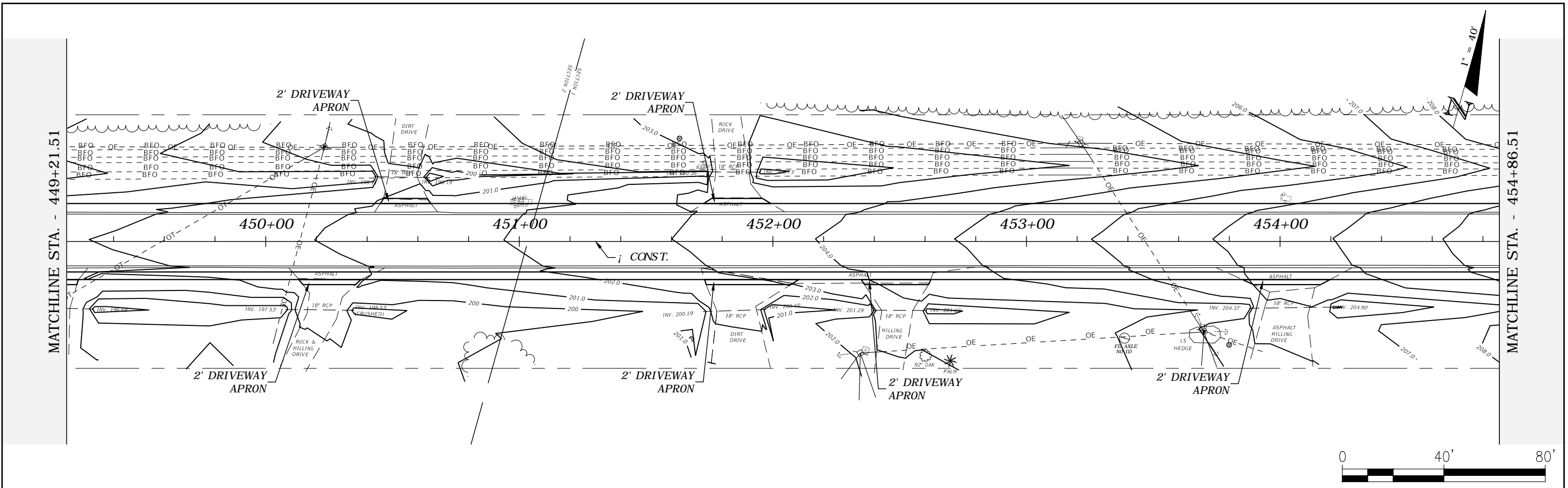

REVISIONS				ROBERT C. CESKA, P.E. P.E. LICENSE NUMBER 82288 DEWBERRY 101 N MONROE STREET, SUITE 710 TALLAHASSEE, FLORIDA 32301 CERTIFICATE OF AUTHORIZATION 00008794	WAUKEENAH HIGHWAY			SHEET NO. 46
DATE	DESCRIPTION	DATE	DESCRIPTION		ROAD NO.	COUNTY	FINANCIAL PROJECT ID	
---	---				---	JEFFERSON	438366-1-54-01	

PLAN VIEW

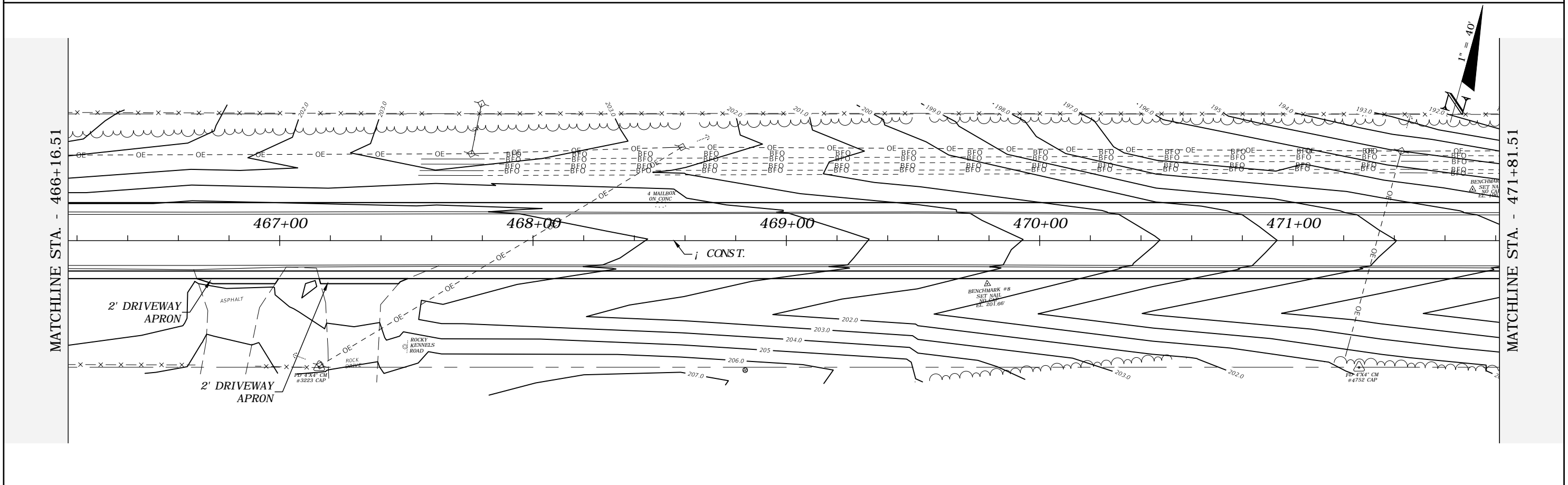
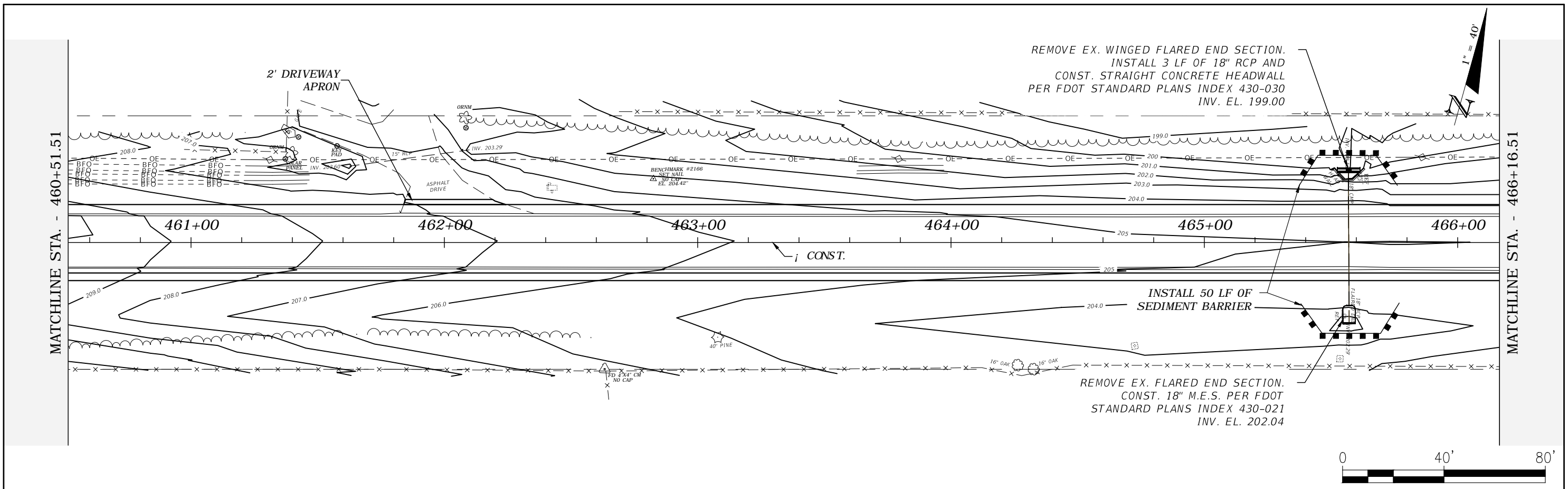

REVISIONS				ROBERT C. CESKA, P.E. P.E. LICENSE NUMBER 82288 DEWBERRY 101 N MONROE STREET, SUITE 710 TALLAHASSEE, FLORIDA 32301 CERTIFICATE OF AUTHORIZATION 00008794	WAUKEENAH HIGHWAY			SHEET NO.  47
DATE	DESCRIPTION	DATE	DESCRIPTION		ROAD NO.	COUNTY	FINANCIAL PROJECT ID	
----	----				----	JEFFERSON	438366-1-54-01	

PLAN VIEW



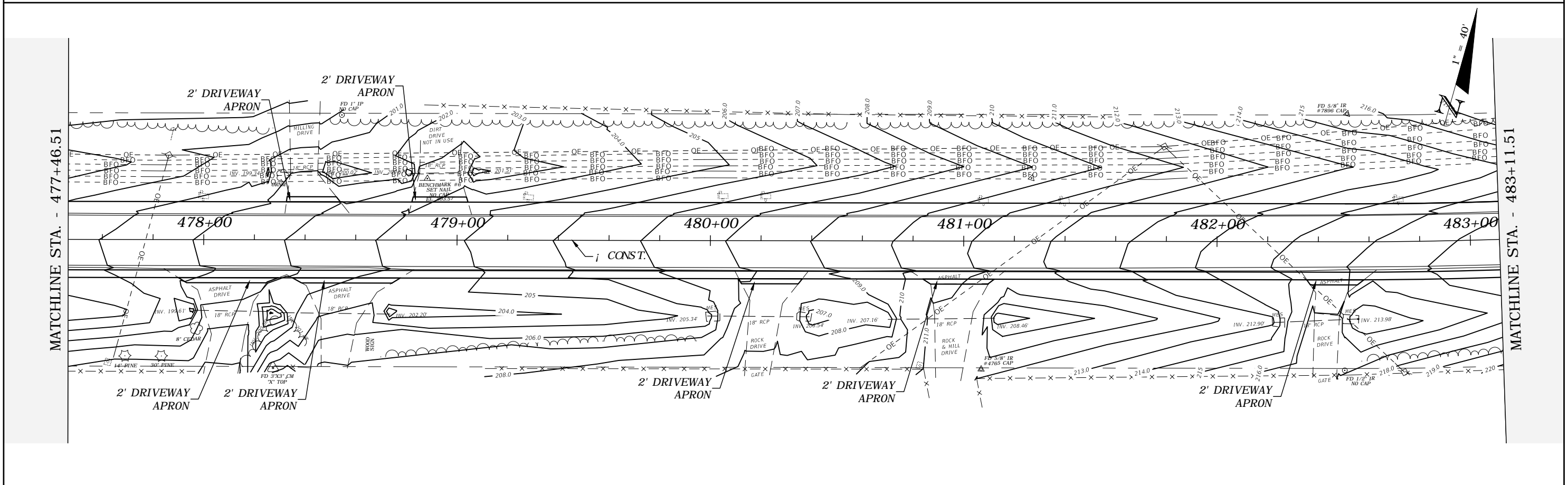
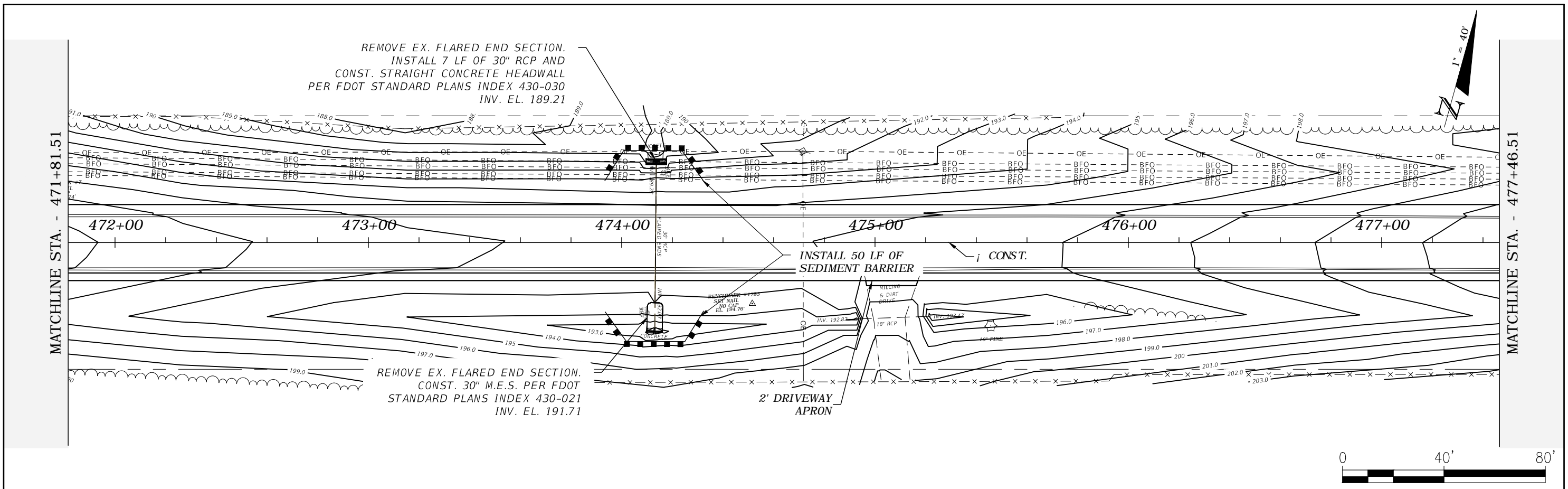

REVISIONS				ROBERT C. CESKA, P.E. P.E. LICENSE NUMBER 82288 DEWBERRY 101 N MONROE STREET, SUITE 710 TALLAHASSEE, FLORIDA 32301 CERTIFICATE OF AUTHORIZATION 00008794	WAUKEENAH HIGHWAY			SHEET NO.  48
DATE	DESCRIPTION	DATE	DESCRIPTION		ROAD NO.	COUNTY	FINANCIAL PROJECT ID	
---	---				---	JEFFERSON	438366-1-54-01	

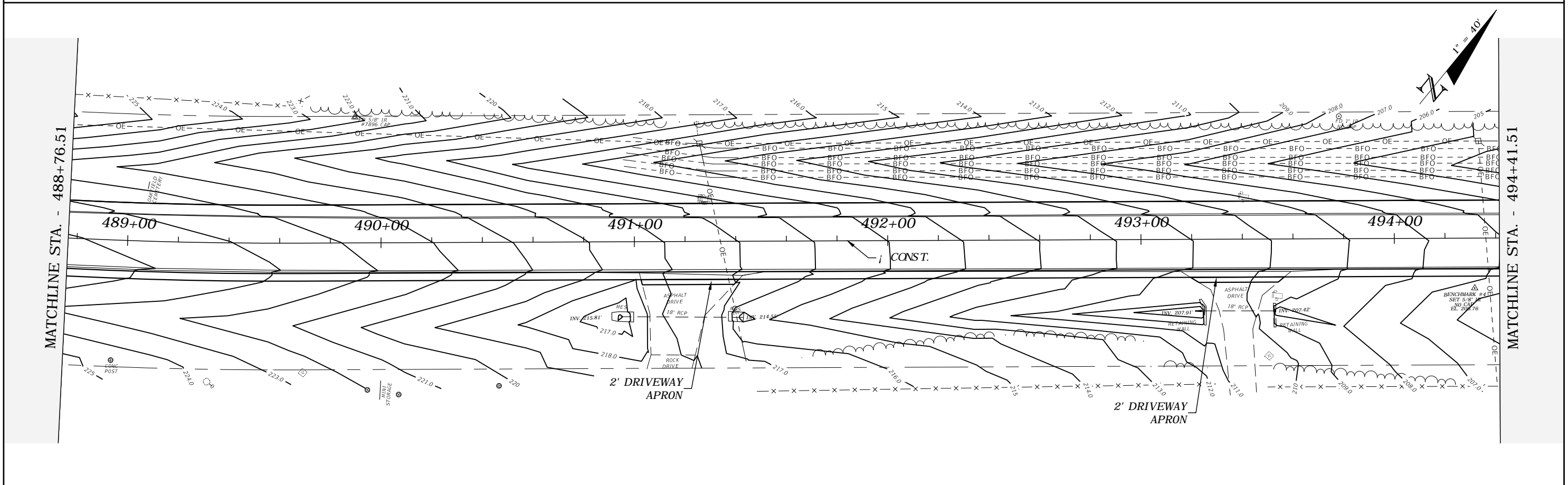
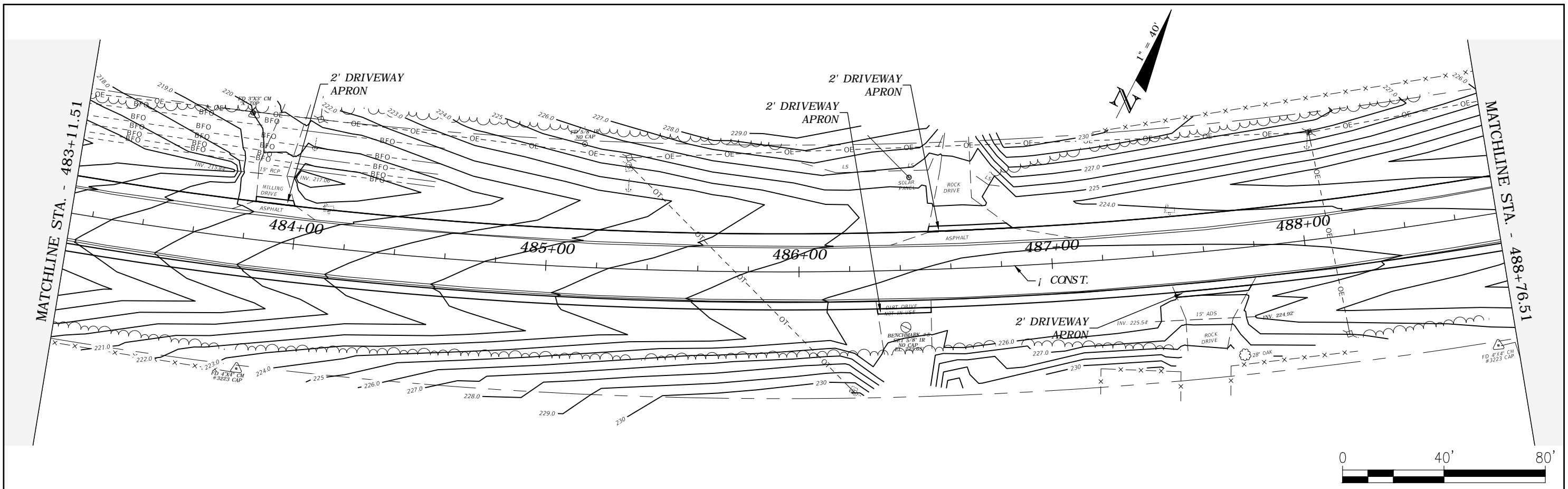

REVISIONS				ROBERT C. CESKA, P.E. P.E. LICENSE NUMBER 82288 DEWBERRY 101 N MONROE STREET, SUITE 710 TALLAHASSEE, FLORIDA 32301 CERTIFICATE OF AUTHORIZATION 00008794	WAUKEENAH HIGHWAY			SHEET NO.  49
DATE	DESCRIPTION	DATE	DESCRIPTION		ROAD NO.	COUNTY	FINANCIAL PROJECT ID	
---	---			---	JEFFERSON	438366-1-54-01	PLAN VIEW	

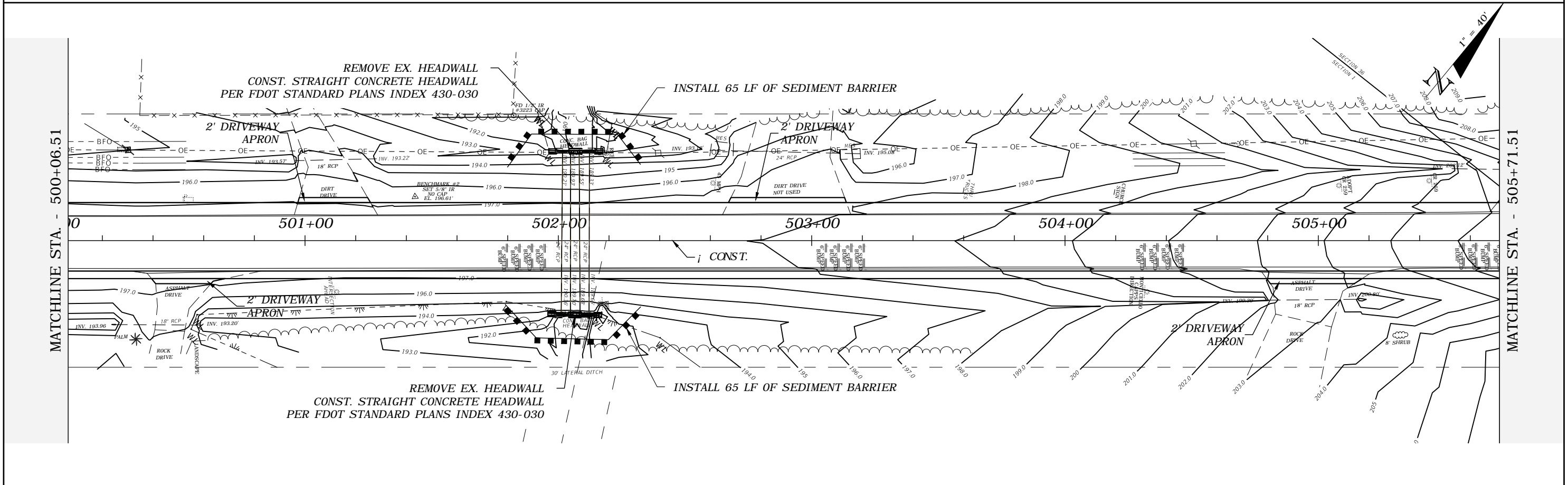
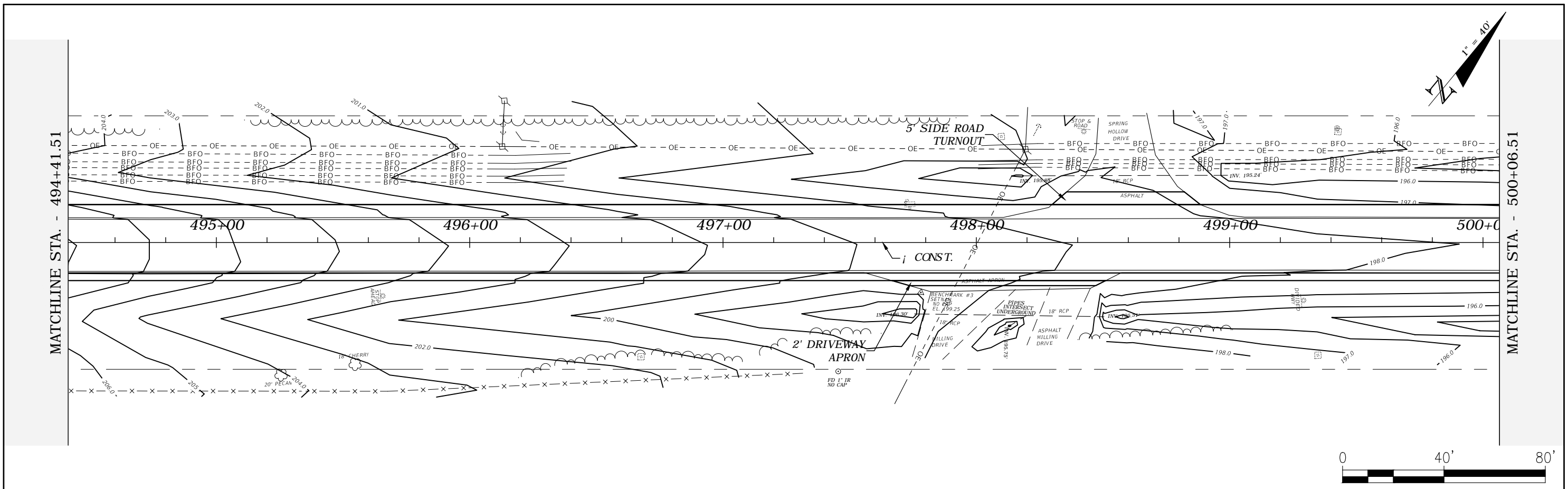

REVISIONS				ROBERT C. CESKA, P.E. P.E. LICENSE NUMBER 82288 DEWBERRY 101 N MONROE STREET, SUITE 710 TALLAHASSEE, FLORIDA 32301 CERTIFICATE OF AUTHORIZATION 00008794	WAUKEENAH HIGHWAY			SHEET NO. 50
DATE	DESCRIPTION	DATE	DESCRIPTION		ROAD NO.	COUNTY	FINANCIAL PROJECT ID	
---	---				---	JEFFERSON	438366-1-54-01	

PLAN VIEW

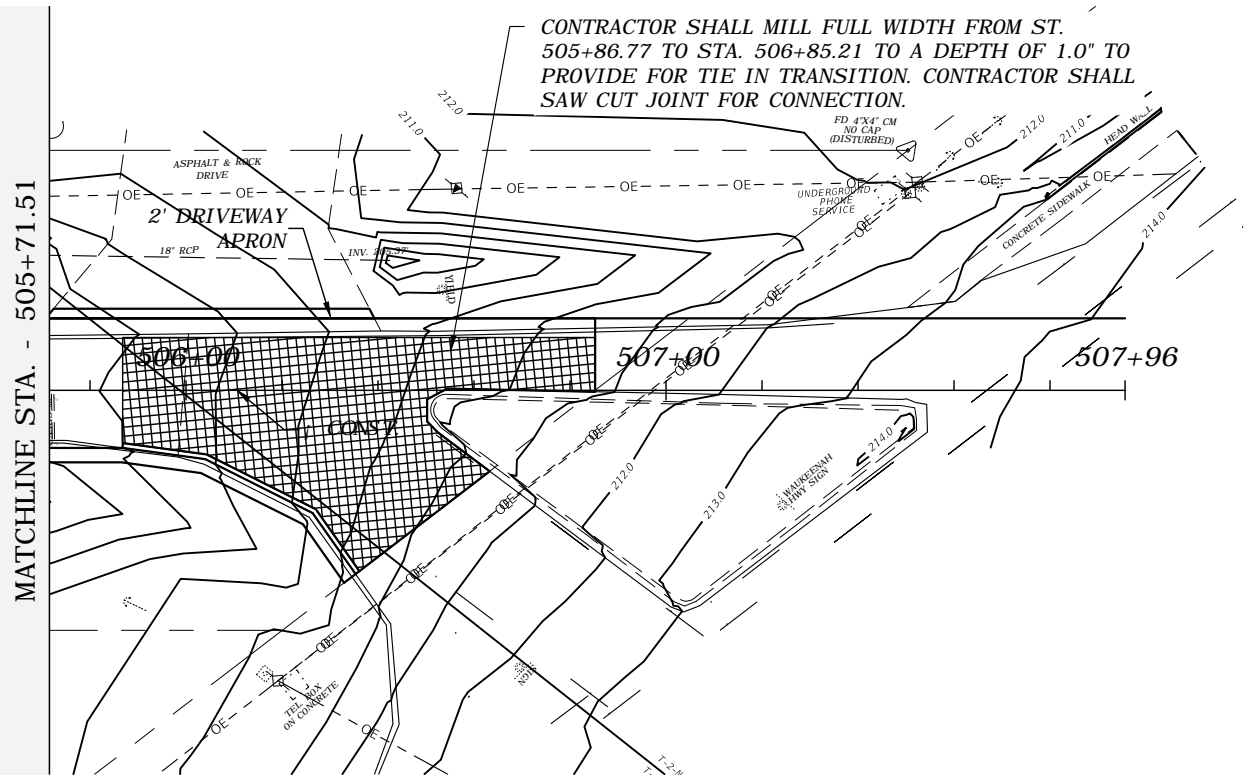

CONTRACTOR SHALL MILL FULL WIDTH FROM ST. 505+86.77 TO STA. 506+85.21 TO A DEPTH OF 1.0" TO PROVIDE FOR TIE IN TRANSITION. CONTRACTOR SHALL SAW CUT JOINT FOR CONNECTION.



BENCHMARK  
 506+85.21  
 ELEV. 25.54'

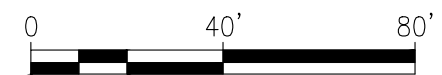

REVISIONS

DATE	DESCRIPTION	DATE	DESCRIPTION
----	----		

ROBERT C. CESKA, P.E.  
 P.E. LICENSE NUMBER 82288  
 DEWBERRY  
 101 N MONROE STREET, SUITE 710  
 TALLAHASSEE, FLORIDA 32301  
 CERTIFICATE OF AUTHORIZATION 00008794

WAUKEENAH HIGHWAY		
ROAD NO.	COUNTY	FINANCIAL PROJECT ID
----	JEFFERSON	438366-1-54-01

PLAN VIEW

SHEET NO.  
 51

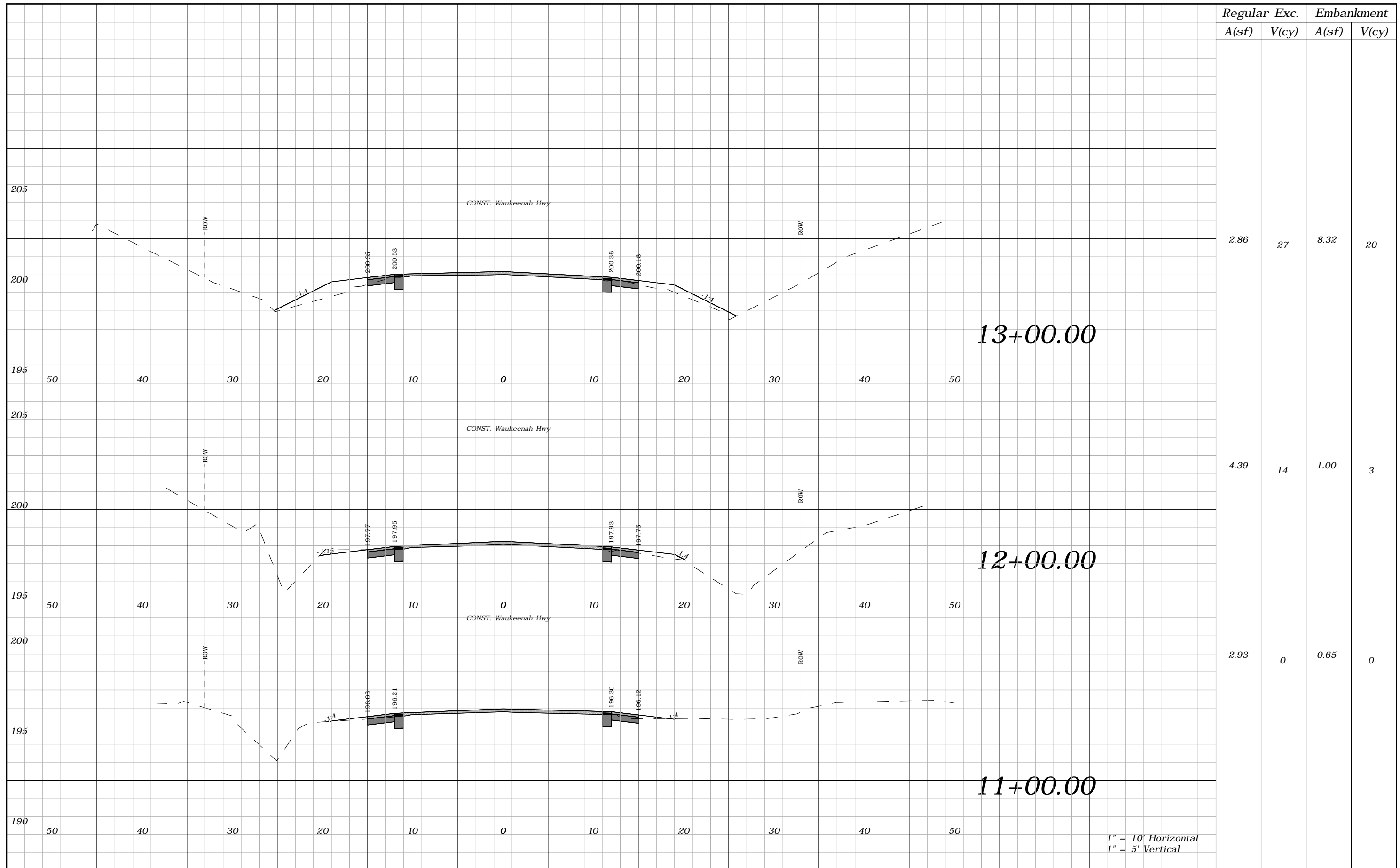

Regular		Exc.		Embankment	
A(sf)	V(cy)	A(sf)	V(cy)	A(sf)	V(cy)
2.86	27	8.32	20		
4.39	14	1.00	3		
2.93	0	0.65	0		

REVISIONS			
DATE	DESCRIPTION	DATE	DESCRIPTION
---	---		

ROBERT C. CESKA, P.E.  
P.E. LICENSE NUMBER 82288  
DEWBERRY  
101 N MONROE STREET, SUITE 710  
TALLAHASSEE, FLORIDA 32301  
CERTIFICATE OF AUTHORIZATION 00008794

WAUKEENAH HIGHWAY		
ROAD NO.	COUNTY	FINANCIAL PROJECT ID
----	JEFFERSON	438366-1-54-01

**CROSS SECTIONS**

SHEET NO.  
52

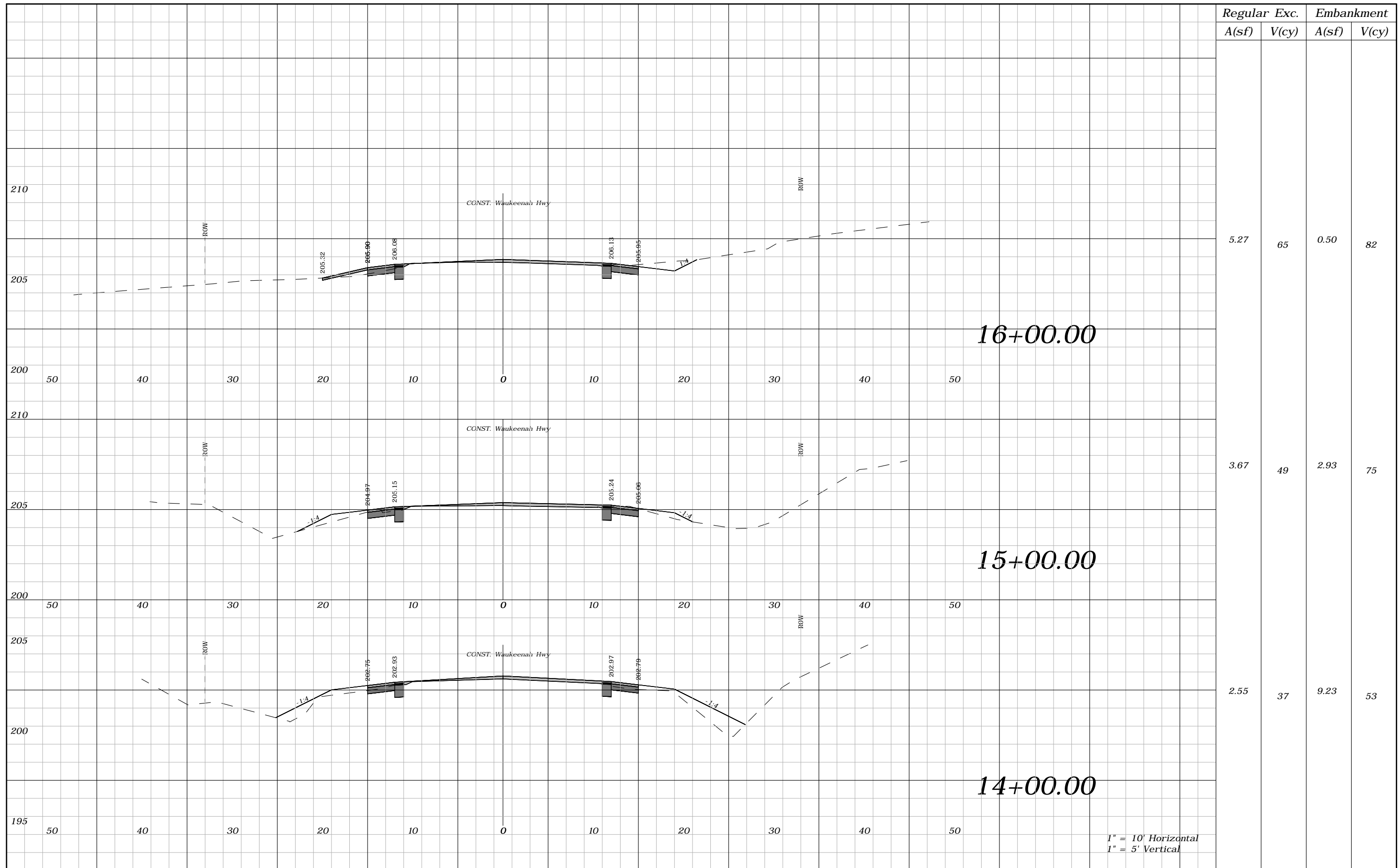

1" = 10' Horizontal  
1" = 5' Vertical

REVISIONS			
DATE	DESCRIPTION	DATE	DESCRIPTION
----	----		

ROBERT C. CESKA, P.E.  
P.E. LICENSE NUMBER 82288  
DEWBERRY  
101 N MONROE STREET, SUITE 710  
TALLAHASSEE, FLORIDA 32301  
CERTIFICATE OF AUTHORIZATION 00008794

WAUKEENAH HIGHWAY		
ROAD NO.	COUNTY	FINANCIAL PROJECT ID
----	JEFFERSON	438366-1-54-01

**CROSS SECTIONS**

SHEET NO. 53

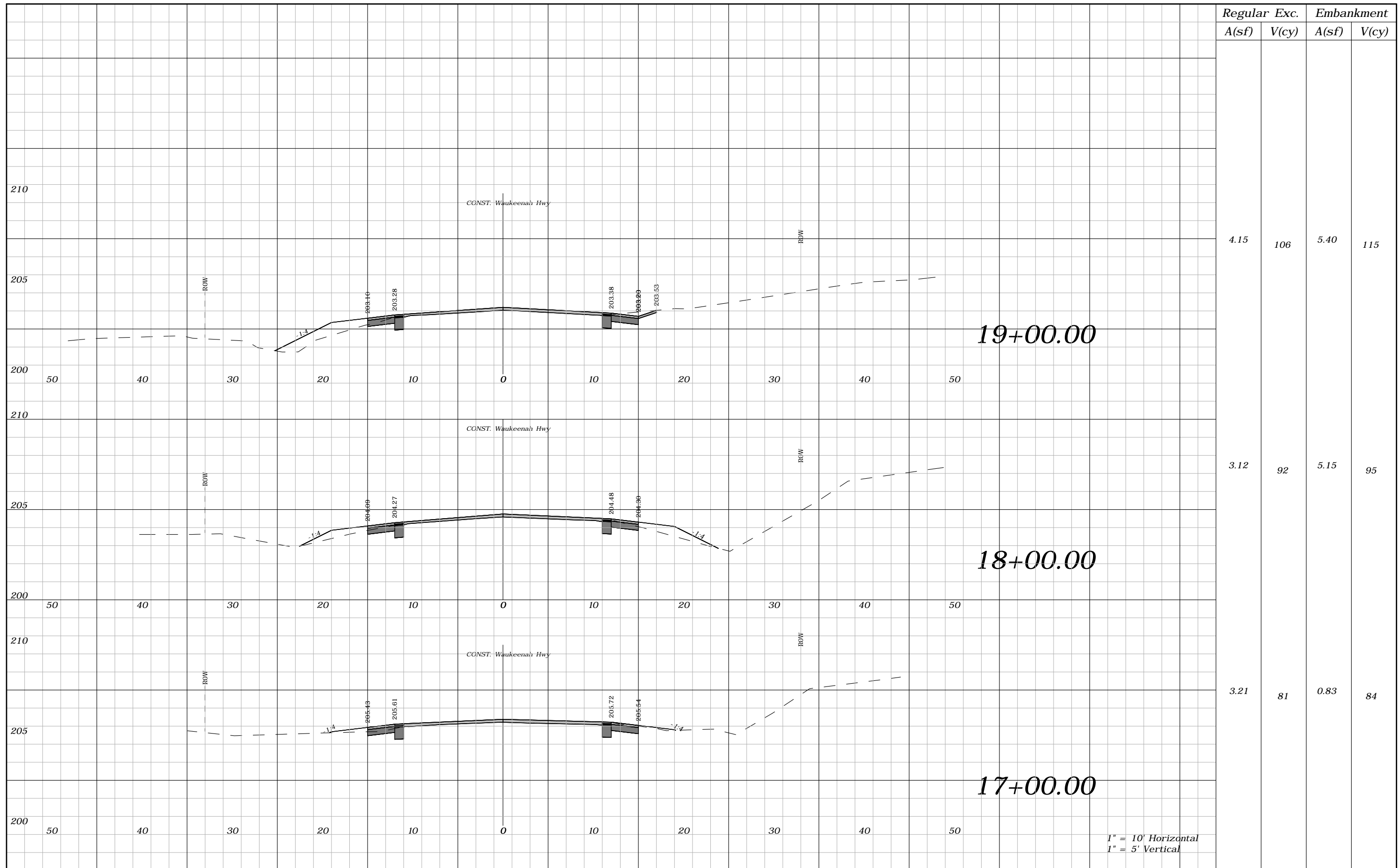

Regular	Exc.	Embankment	
A(sf)	V(cy)	A(sf)	V(cy)
4.15	106	5.40	115
3.12	92	5.15	95
3.21	81	0.83	84

REVISIONS			
DATE	DESCRIPTION	DATE	DESCRIPTION
----	----		

ROBERT C. CESKA, P.E.  
P.E. LICENSE NUMBER 82288  
DEWBERRY  
101 N MONROE STREET, SUITE 710  
TALLAHASSEE, FLORIDA 32301  
CERTIFICATE OF AUTHORIZATION 00008794

WAUKEENAH HIGHWAY		
ROAD NO.	COUNTY	FINANCIAL PROJECT ID
----	JEFFERSON	438366-1-54-01

**CROSS SECTIONS**

SHEET NO. 54

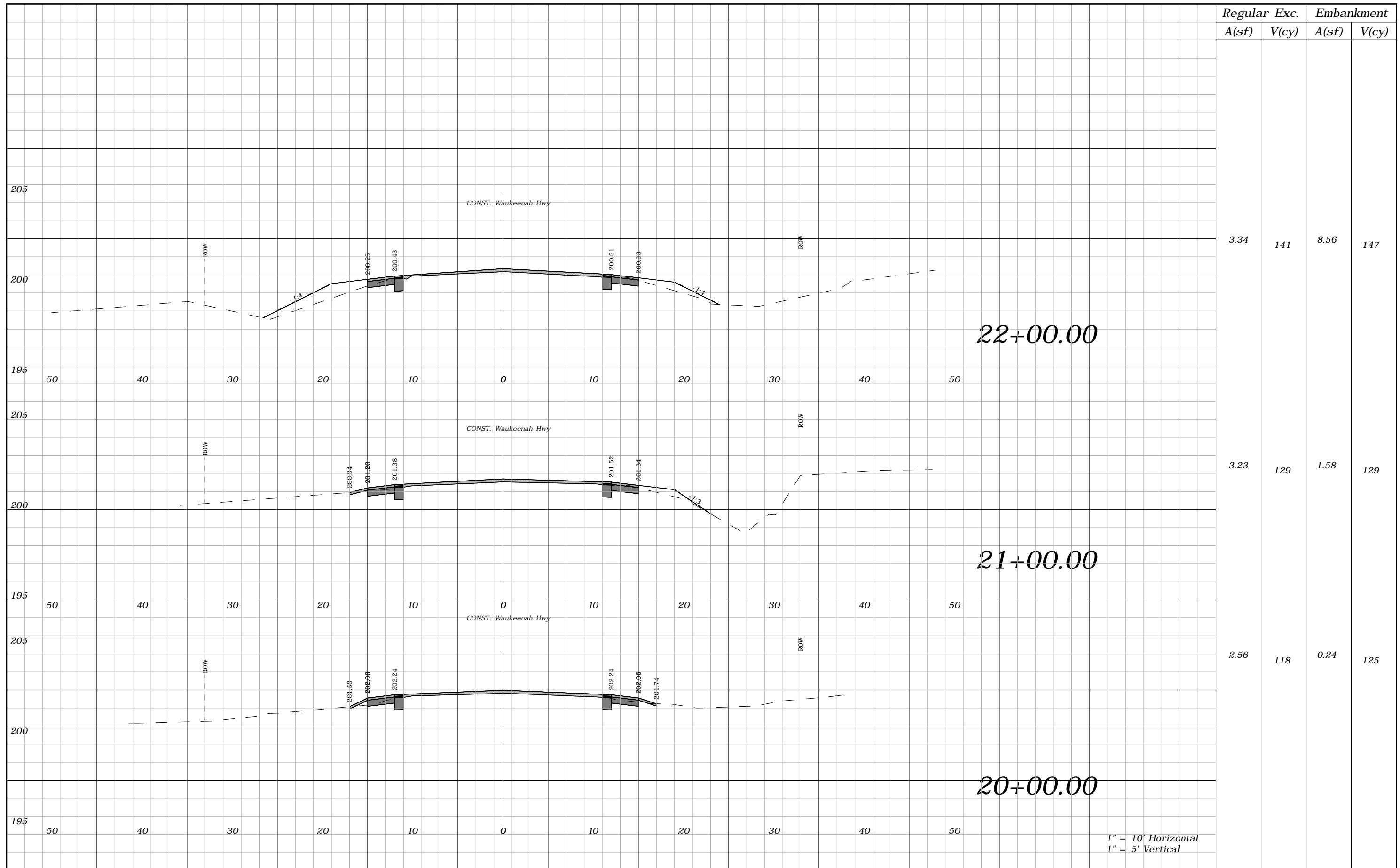

1" = 10' Horizontal  
1" = 5' Vertical

REVISIONS				ROBERT C. CESKA, P.E. P.E. LICENSE NUMBER 82288 DEWBERRY 101 N MONROE STREET, SUITE 710 TALLAHASSEE, FLORIDA 32301 CERTIFICATE OF AUTHORIZATION 00008794	WAUKEENAH HIGHWAY			CROSS SECTIONS	SHEET NO.
DATE	DESCRIPTION	DATE	DESCRIPTION		ROAD NO.	COUNTY	FINANCIAL PROJECT ID		55
----	----				----	JEFFERSON	438366-1-54-01		



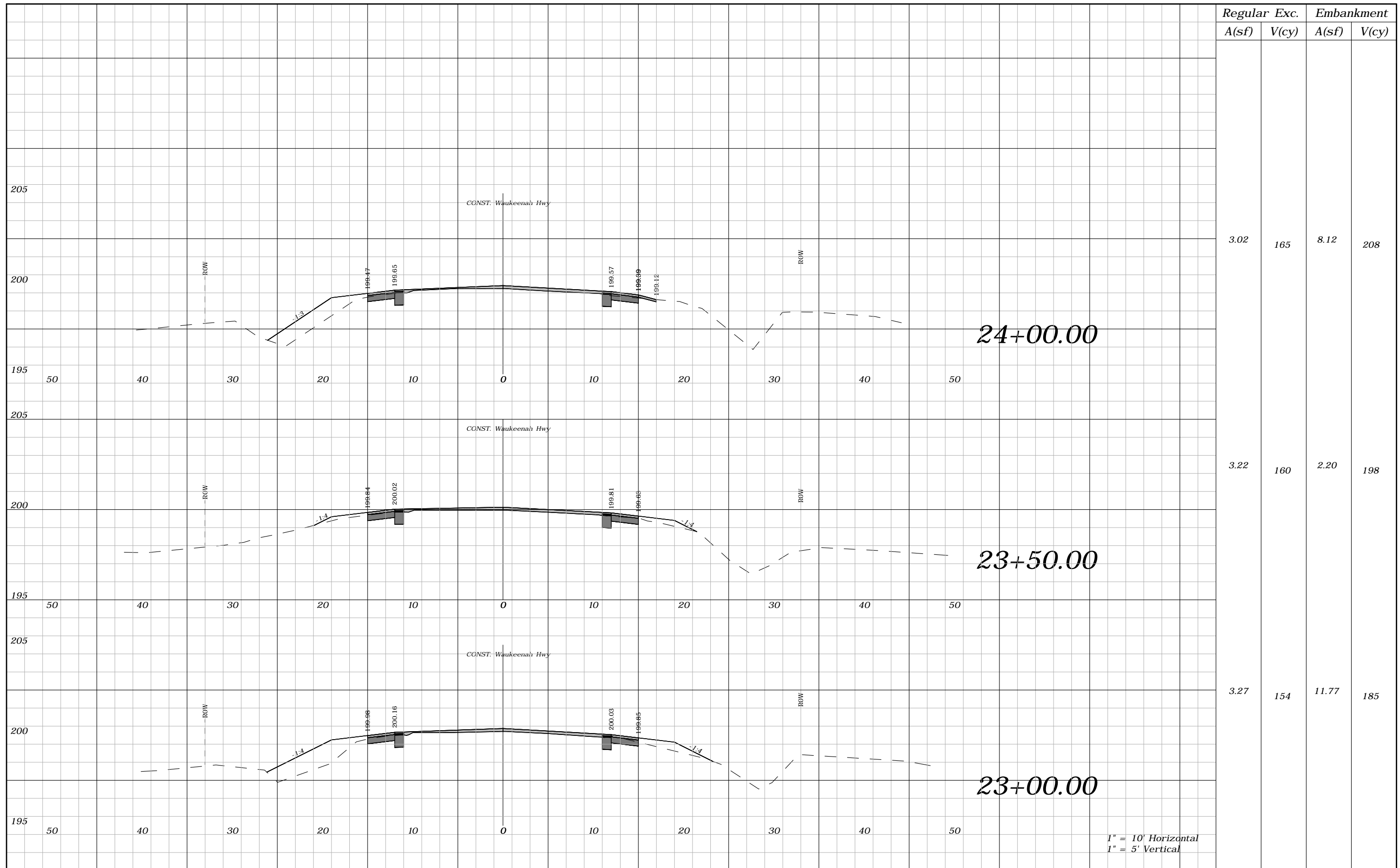

Regular	Exc.	Embankment
A(sf)	V(cy)	A(sf) V(cy)
3.02	165	8.12 208
3.22	160	2.20 198
3.27	154	11.77 185

REVISIONS			
DATE	DESCRIPTION	DATE	DESCRIPTION
---	---		

ROBERT C. CESKA, P.E.  
P.E. LICENSE NUMBER 82288  
DEWBERRY  
101 N MONROE STREET, SUITE 710  
TALLAHASSEE, FLORIDA 32301  
CERTIFICATE OF AUTHORIZATION 00008794

WAUKEENAH HIGHWAY		
ROAD NO.	COUNTY	FINANCIAL PROJECT ID
---	JEFFERSON	438366-1-54-01

**CROSS SECTIONS**

SHEET NO.  
56

Regular	Exc.	Embankment
A(sf)	V(cy)	A(sf) V(cy)

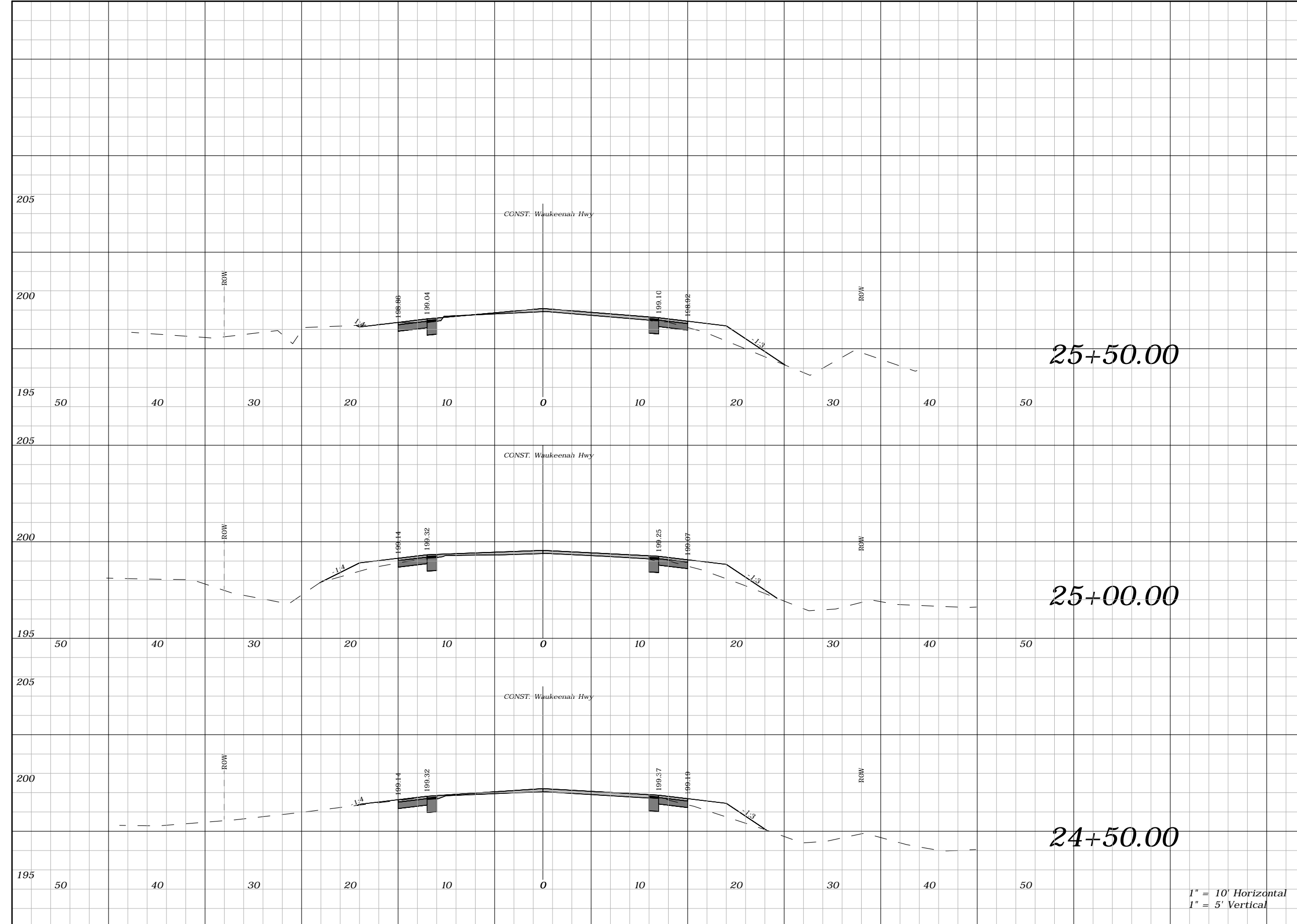

3.21	182	4.51	237
2.75	177	6.12	227
3.34	171	3.64	218

1" = 10' Horizontal  
1" = 5' Vertical

REVISIONS			
DATE	DESCRIPTION	DATE	DESCRIPTION
----	----		

ROBERT C. CESKA, P.E.  
P.E. LICENSE NUMBER 82288  
DEWBERRY  
101 N MONROE STREET, SUITE 710  
TALLAHASSEE, FLORIDA 32301  
CERTIFICATE OF AUTHORIZATION 00008794

WAUKEENAH HIGHWAY		
ROAD NO.	COUNTY	FINANCIAL PROJECT ID
----	JEFFERSON	438366-1-54-01

**CROSS SECTIONS**

SHEET NO.  
57

Regular	Exc.	Embankment	
A(sf)	V(cy)	A(sf)	V(cy)

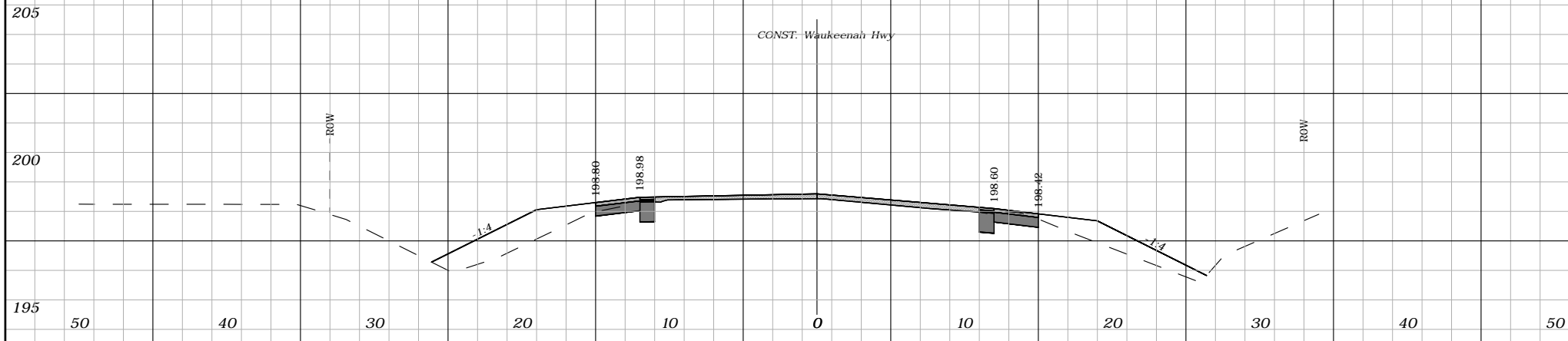

3.18	197	13.94	302
------	-----	-------	-----

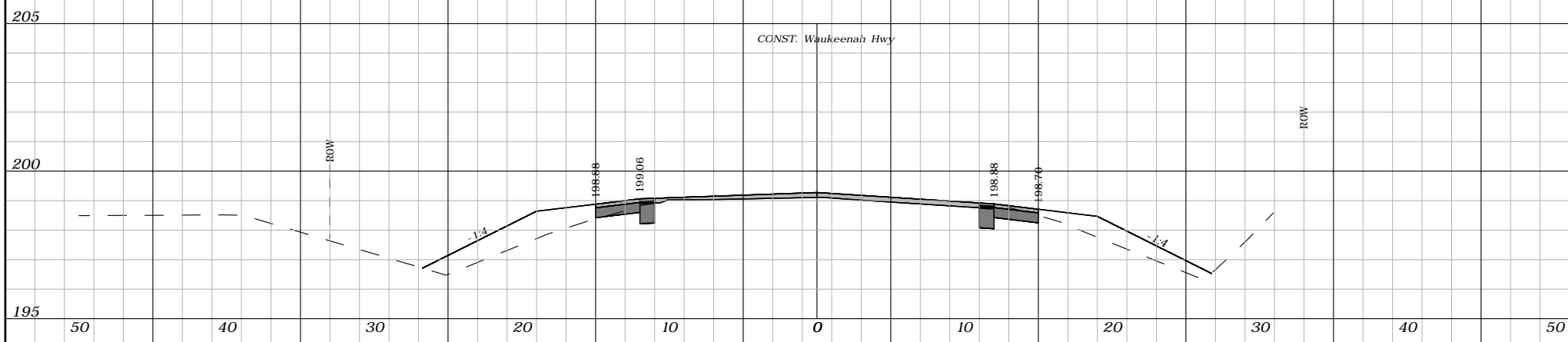

2.57	192	13.73	276
------	-----	-------	-----

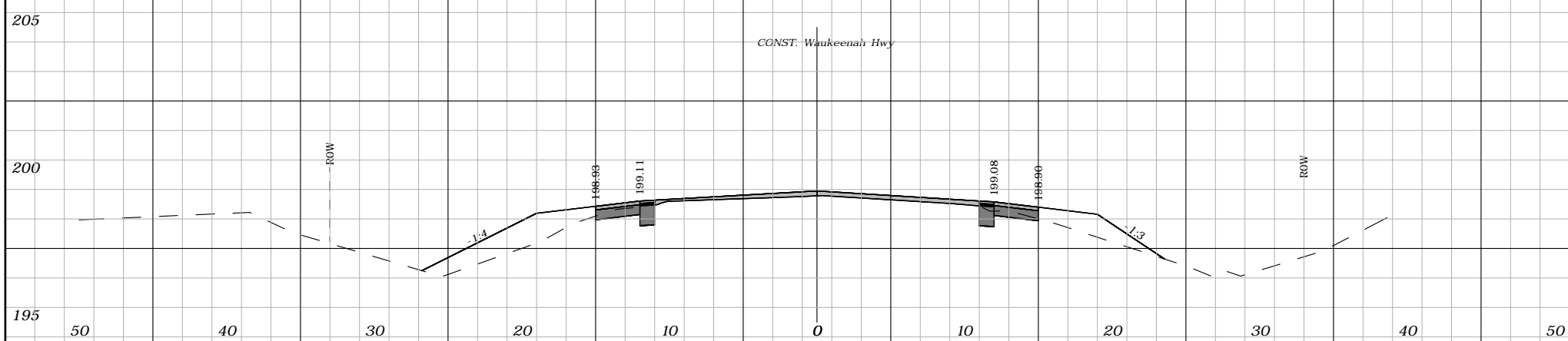

2.42	188	11.97	253
------	-----	-------	-----

1" = 10' Horizontal  
1" = 5' Vertical

REVISIONS			
DATE	DESCRIPTION	DATE	DESCRIPTION
----	----		

ROBERT C. CESKA, P.E.  
P.E. LICENSE NUMBER 82288  
DEWBERRY  
101 N MONROE STREET, SUITE 710  
TALLAHASSEE, FLORIDA 32301  
CERTIFICATE OF AUTHORIZATION 00008794

WAUKEENAH HIGHWAY		
ROAD NO.	COUNTY	FINANCIAL PROJECT ID
----	JEFFERSON	438366-1-54-01

**CROSS SECTIONS**

SHEET NO.
58

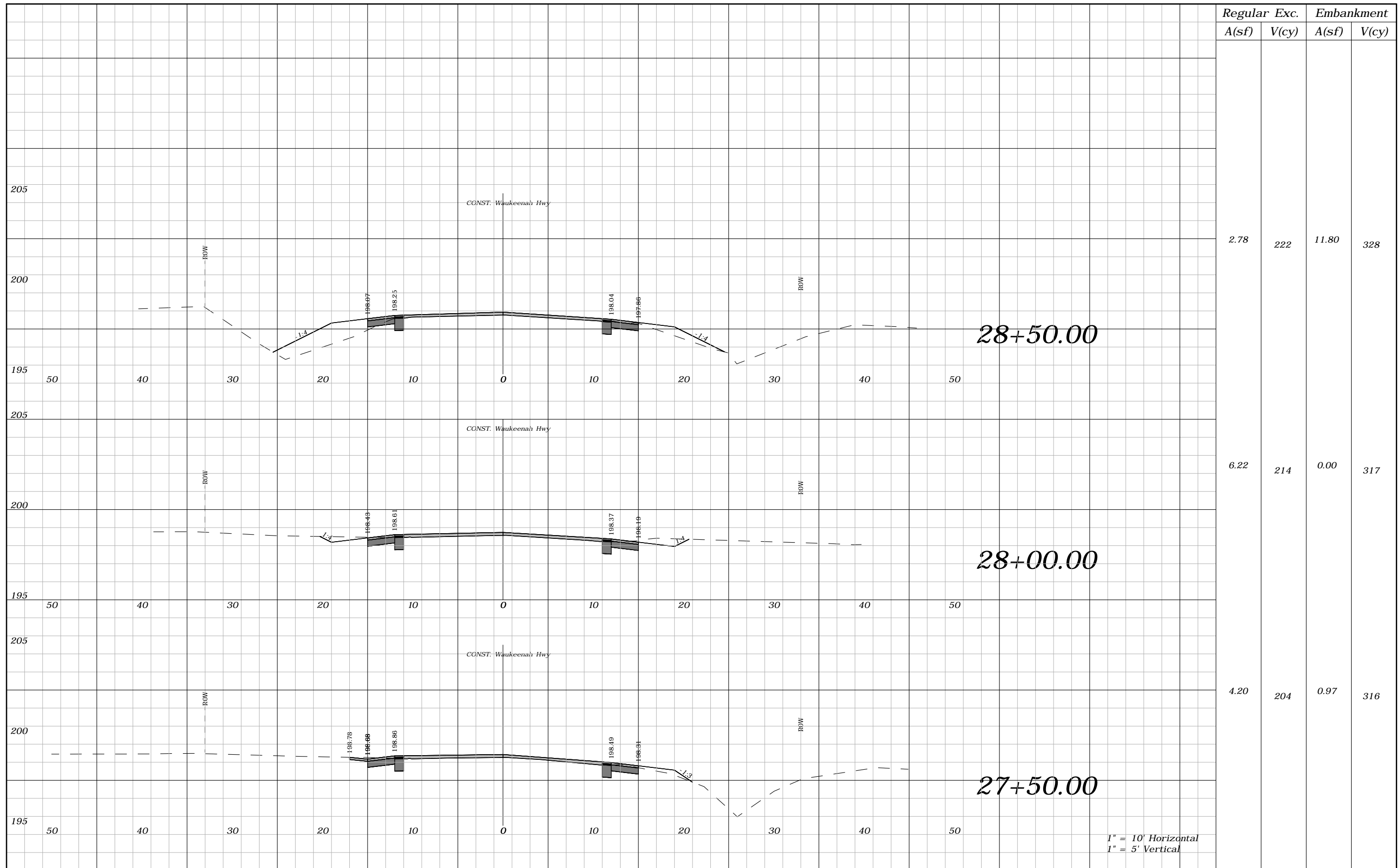

Regular	Exc.	Embankment	
A(sf)	V(cy)	A(sf)	V(cy)
2.78	222	11.80	328
6.22	214	0.00	317
4.20	204	0.97	316

REVISIONS			
DATE	DESCRIPTION	DATE	DESCRIPTION
---	---		

ROBERT C. CESKA, P.E.  
P.E. LICENSE NUMBER 82288  
DEWBERRY  
101 N MONROE STREET, SUITE 710  
TALLAHASSEE, FLORIDA 32301  
CERTIFICATE OF AUTHORIZATION 00008794

WAUKEENAH HIGHWAY		
ROAD NO.	COUNTY	FINANCIAL PROJECT ID
----	JEFFERSON	438366-1-54-01

**CROSS SECTIONS**

SHEET NO. 59

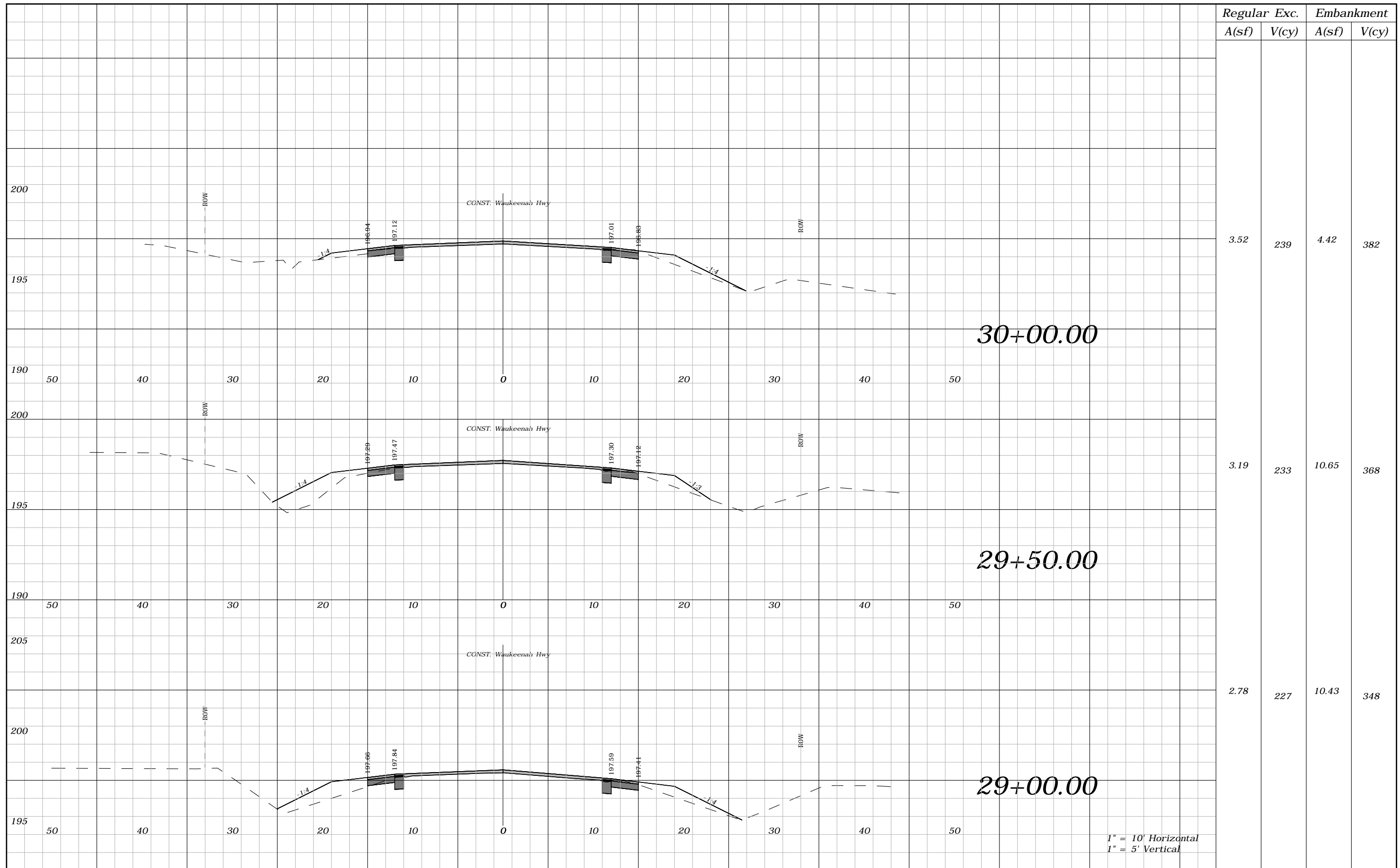

Regular	Exc.	Embankment	
A(sf)	V(cy)	A(sf)	V(cy)
3.52	239	4.42	382
3.19	233	10.65	368
2.78	227	10.43	348

1" = 10' Horizontal  
1" = 5' Vertical

REVISIONS				ROBERT C. CESKA, P.E. P.E. LICENSE NUMBER 82288 DEWBERRY 101 N MONROE STREET, SUITE 710 TALLAHASSEE, FLORIDA 32301 CERTIFICATE OF AUTHORIZATION 00008794	WAUKEENAH HIGHWAY			SHEET NO.  60
DATE	DESCRIPTION	DATE	DESCRIPTION		ROAD NO.	COUNTY	FINANCIAL PROJECT ID	
----	----				----	JEFFERSON	438366-1-54-01	

CROSS SECTIONS

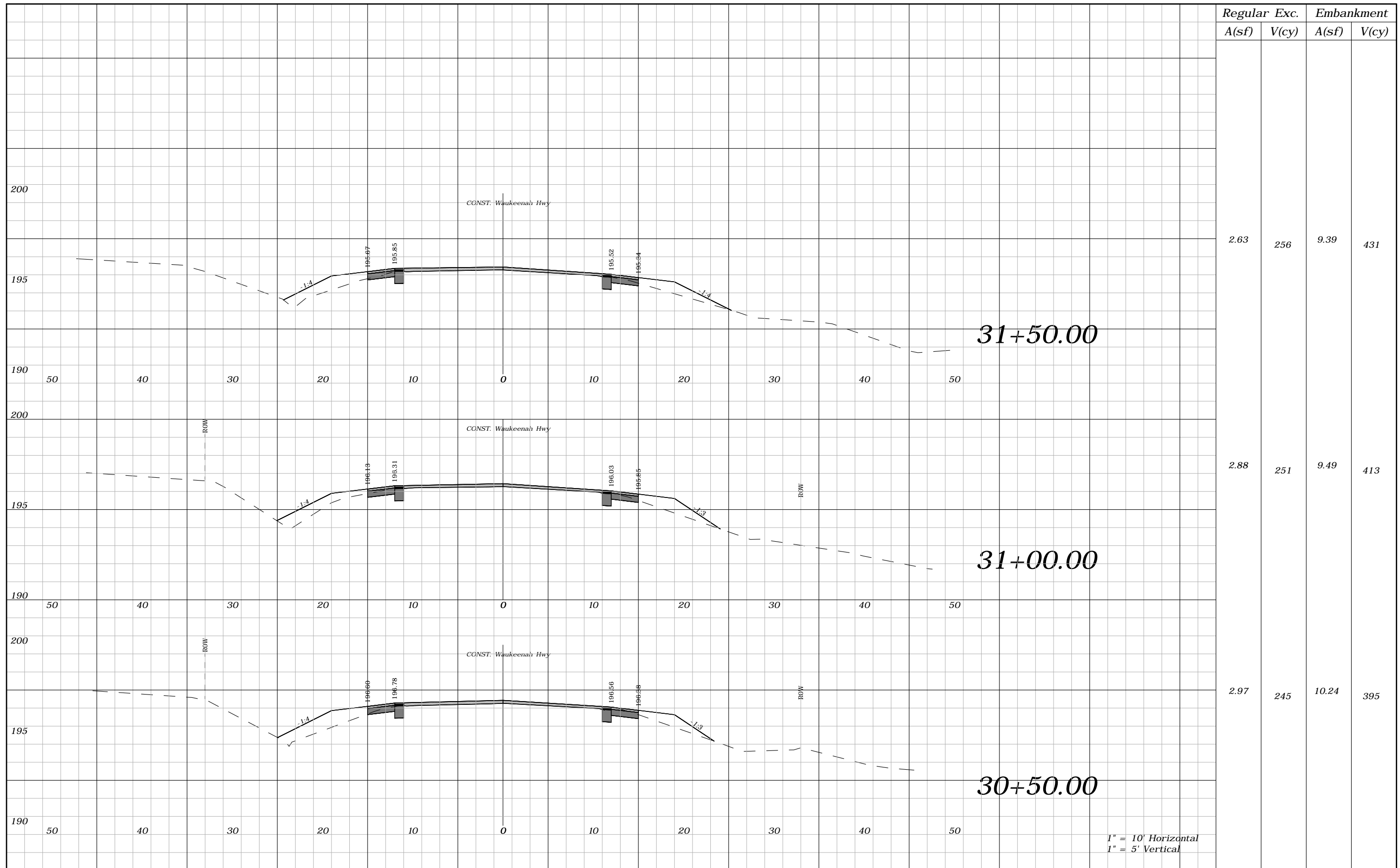

Regular	Exc.	Embankment	
A(sf)	V(cy)	A(sf)	V(cy)
2.63	256	9.39	431
2.88	251	9.49	413
2.97	245	10.24	395

REVISIONS			
DATE	DESCRIPTION	DATE	DESCRIPTION
----	----		

ROBERT C. CESKA, P.E.  
P.E. LICENSE NUMBER 82288  
DEWBERRY  
101 N MONROE STREET, SUITE 710  
TALLAHASSEE, FLORIDA 32301  
CERTIFICATE OF AUTHORIZATION 00008794

WAUKEENAH HIGHWAY		
ROAD NO.	COUNTY	FINANCIAL PROJECT ID
----	JEFFERSON	438366-1-54-01

**CROSS SECTIONS**

SHEET NO. 61

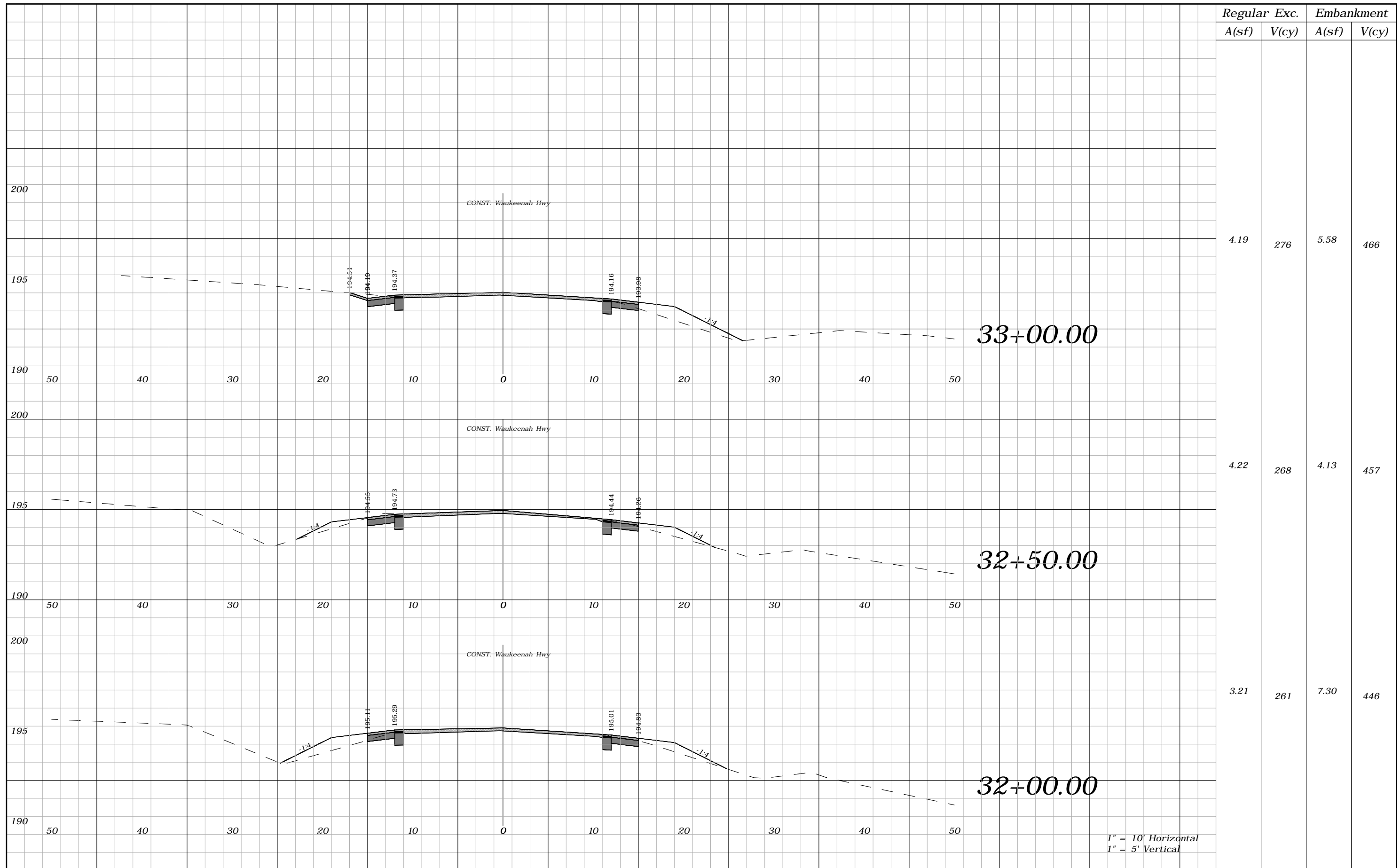

Regular A(sf)	Exc. V(cy)	Embankment A(sf)	V(cy)
4.19	276	5.58	466
4.22	268	4.13	457
3.21	261	7.30	446

REVISIONS			
DATE	DESCRIPTION	DATE	DESCRIPTION
----	----		

ROBERT C. CESKA, P.E.  
P.E. LICENSE NUMBER 82288  
DEWBERRY  
101 N MONROE STREET, SUITE 710  
TALLAHASSEE, FLORIDA 32301  
CERTIFICATE OF AUTHORIZATION 00008794

WAUKEENAH HIGHWAY		
ROAD NO.	COUNTY	FINANCIAL PROJECT ID
----	JEFFERSON	438366-1-54-01

**CROSS SECTIONS**

SHEET NO.  
62

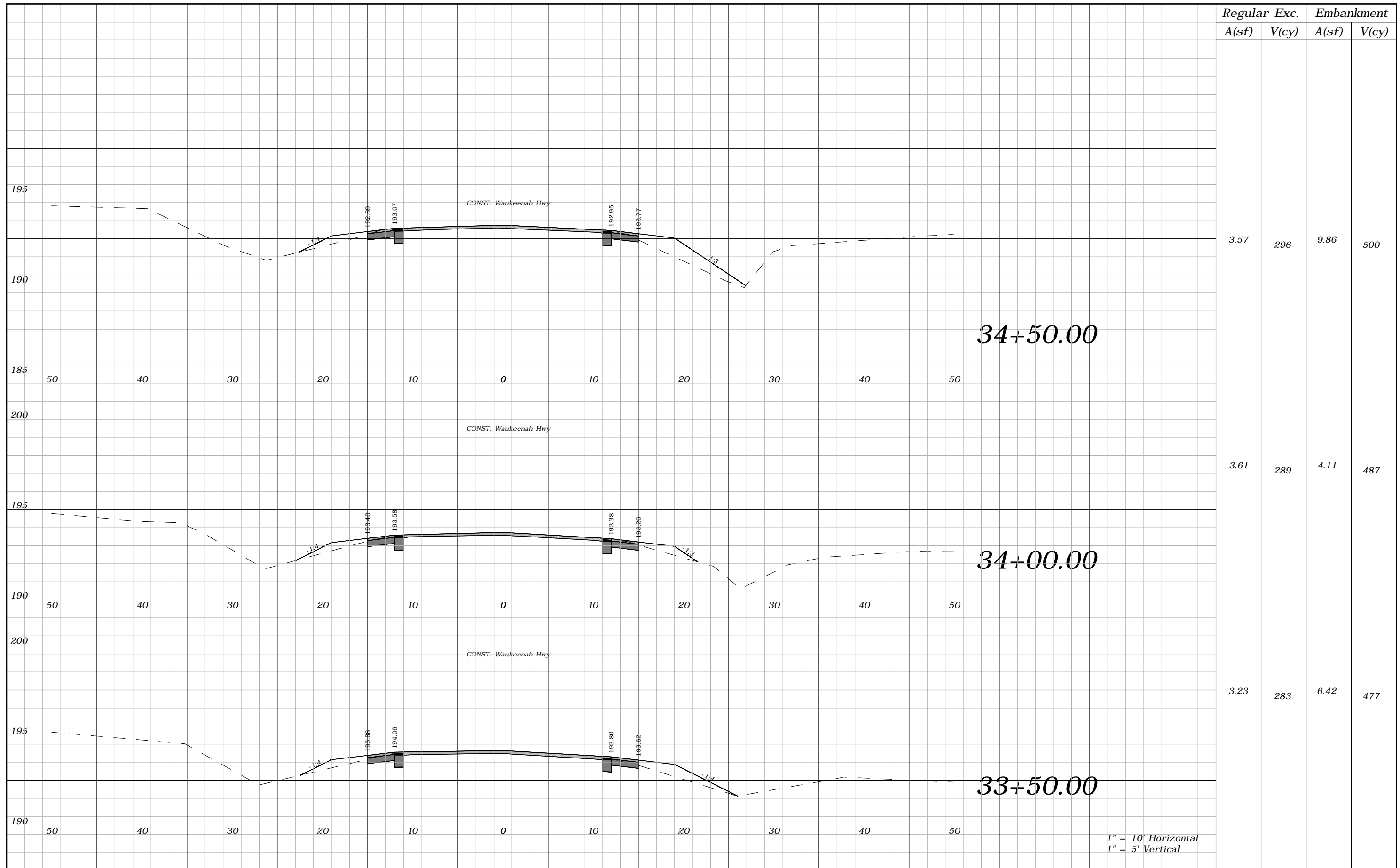

Regular	Exc.	Embankment	
A(sf)	V(cy)	A(sf)	V(cy)
3.57	296	9.86	500
3.61	289	4.11	487
3.23	283	6.42	477

1" = 10' Horizontal  
1" = 5' Vertical

REVISIONS				ROBERT C. CESKA, P.E. P.E. LICENSE NUMBER 82288 DEWBERRY 101 N MONROE STREET, SUITE 710 TALLAHASSEE, FLORIDA 32301 CERTIFICATE OF AUTHORIZATION 00008794	WAUKEENAH HIGHWAY			SHEET NO.  63
DATE	DESCRIPTION	DATE	DESCRIPTION		ROAD NO.	COUNTY	FINANCIAL PROJECT ID	
----	----				----	JEFFERSON	438366-1-54-01	

CROSS SECTIONS



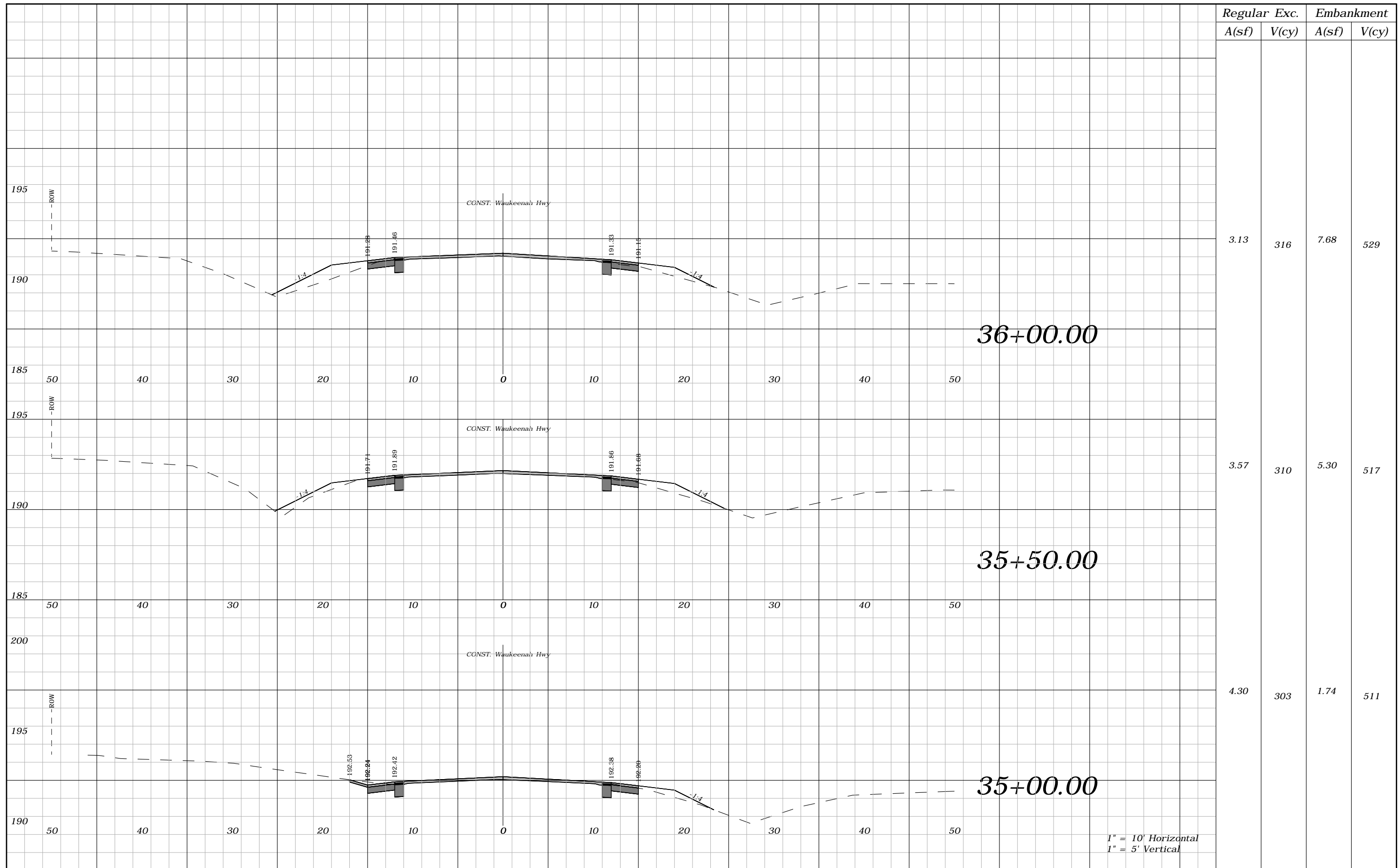

Regular A(sf)	Exc. V(cy)	Embankment A(sf)	Embankment V(cy)
3.13	316	7.68	529
3.57	310	5.30	517
4.30	303	1.74	511

REVISIONS			
DATE	DESCRIPTION	DATE	DESCRIPTION
----	----		

ROBERT C. CESKA, P.E.  
P.E. LICENSE NUMBER 82288  
DEWBERRY  
101 N MONROE STREET, SUITE 710  
TALLAHASSEE, FLORIDA 32301  
CERTIFICATE OF AUTHORIZATION 00008794

WAUKEENAH HIGHWAY		
ROAD NO.	COUNTY	FINANCIAL PROJECT ID
----	JEFFERSON	438366-1-54-01

**CROSS SECTIONS**

SHEET NO.  
**64**

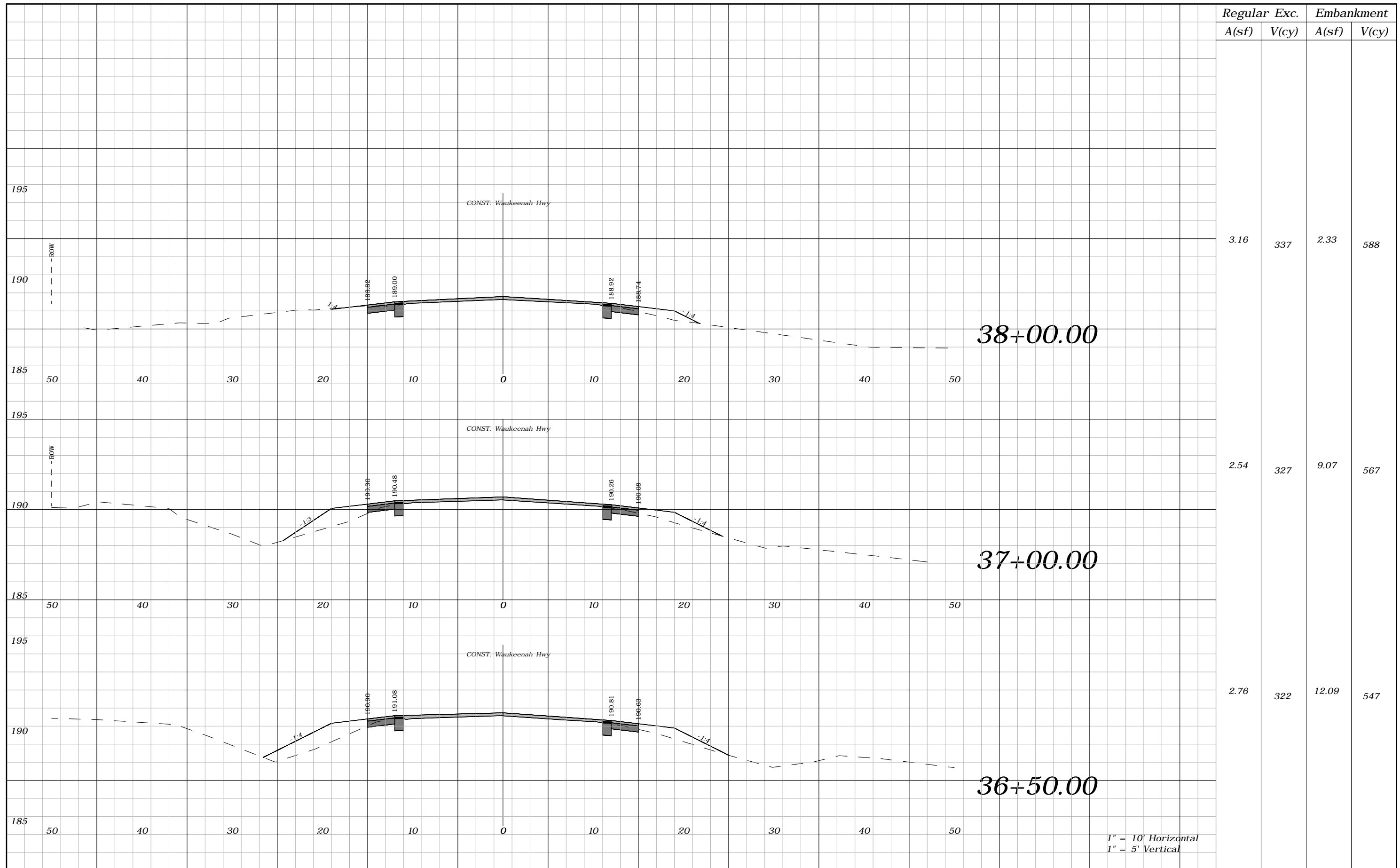

1" = 10' Horizontal  
1" = 5' Vertical

REVISIONS				ROBERT C. CESKA, P.E. P.E. LICENSE NUMBER 82288 DEWBERRY 101 N MONROE STREET, SUITE 710 TALLAHASSEE, FLORIDA 32301 CERTIFICATE OF AUTHORIZATION 00008794	WAUKEENAH HIGHWAY			SHEET NO.  65
DATE	DESCRIPTION	DATE	DESCRIPTION		ROAD NO.	COUNTY	FINANCIAL PROJECT ID	
----	----				----	JEFFERSON	438366-1-54-01	

*CROSS SECTIONS*

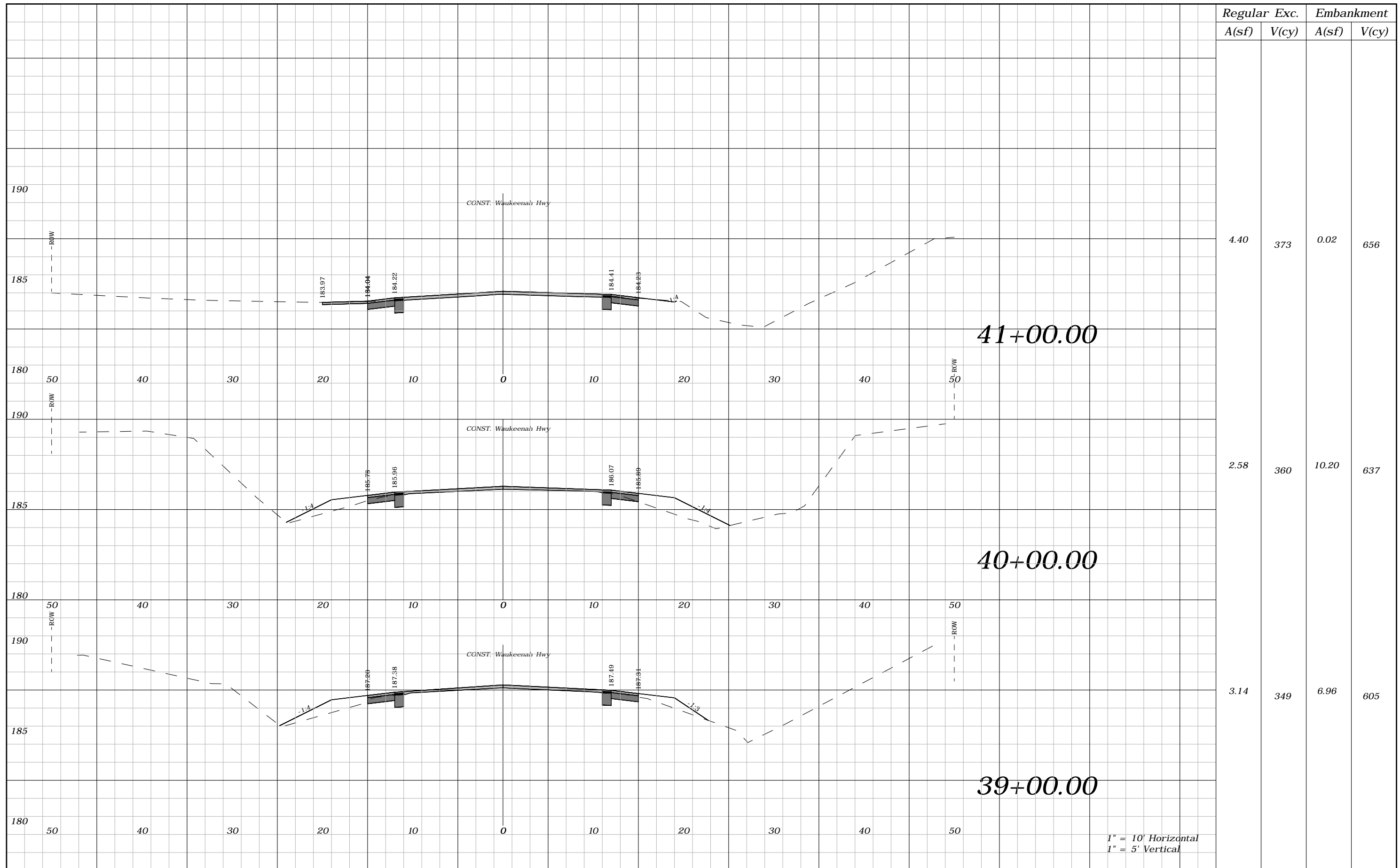

Regular	Exc.	Embankment	
A(sf)	V(cy)	A(sf)	V(cy)
4.40	373	0.02	656
2.58	360	10.20	637
3.14	349	6.96	605

REVISIONS			
DATE	DESCRIPTION	DATE	DESCRIPTION
----	----		

ROBERT C. CESKA, P.E.  
P.E. LICENSE NUMBER 82288  
DEWBERRY  
101 N MONROE STREET, SUITE 710  
TALLAHASSEE, FLORIDA 32301  
CERTIFICATE OF AUTHORIZATION 00008794

WAUKEENAH HIGHWAY		
ROAD NO.	COUNTY	FINANCIAL PROJECT ID
----	JEFFERSON	438366-1-54-01

**CROSS SECTIONS**

SHEET NO. 66

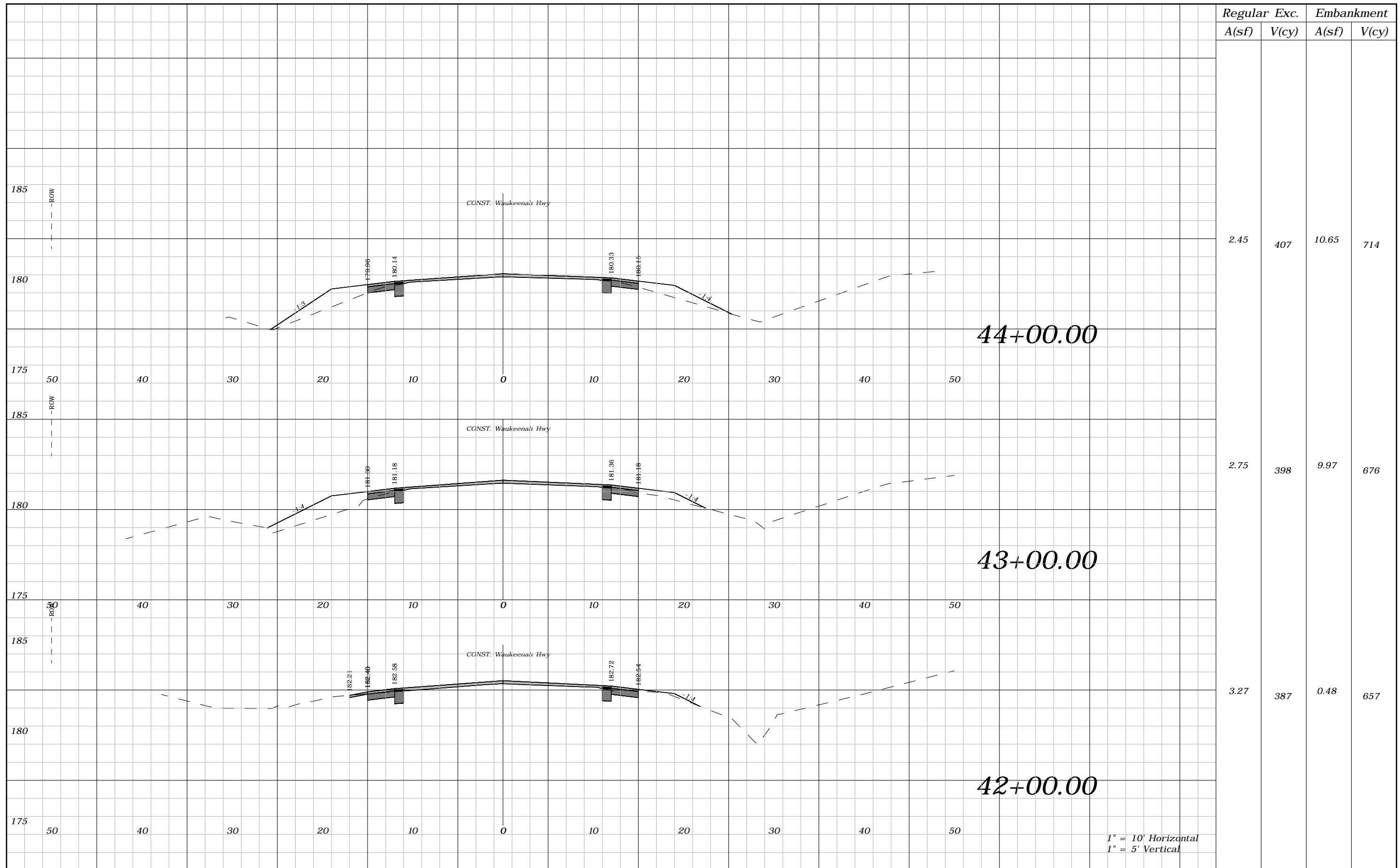

1" = 10' Horizontal  
1" = 5' Vertical

REVISIONS				ROBERT C. CESKA, P.E. P.E. LICENSE NUMBER 82288 DEWBERRY 101 N MONROE STREET, SUITE 710 TALLAHASSEE, FLORIDA 32301 CERTIFICATE OF AUTHORIZATION 00008794	WAUKEENAH HIGHWAY			CROSS SECTIONS	SHEET NO.
DATE	DESCRIPTION	DATE	DESCRIPTION		ROAD NO.	COUNTY	FINANCIAL PROJECT ID		67
----	----	----	----		----	JEFFERSON	438366-1-54-01		

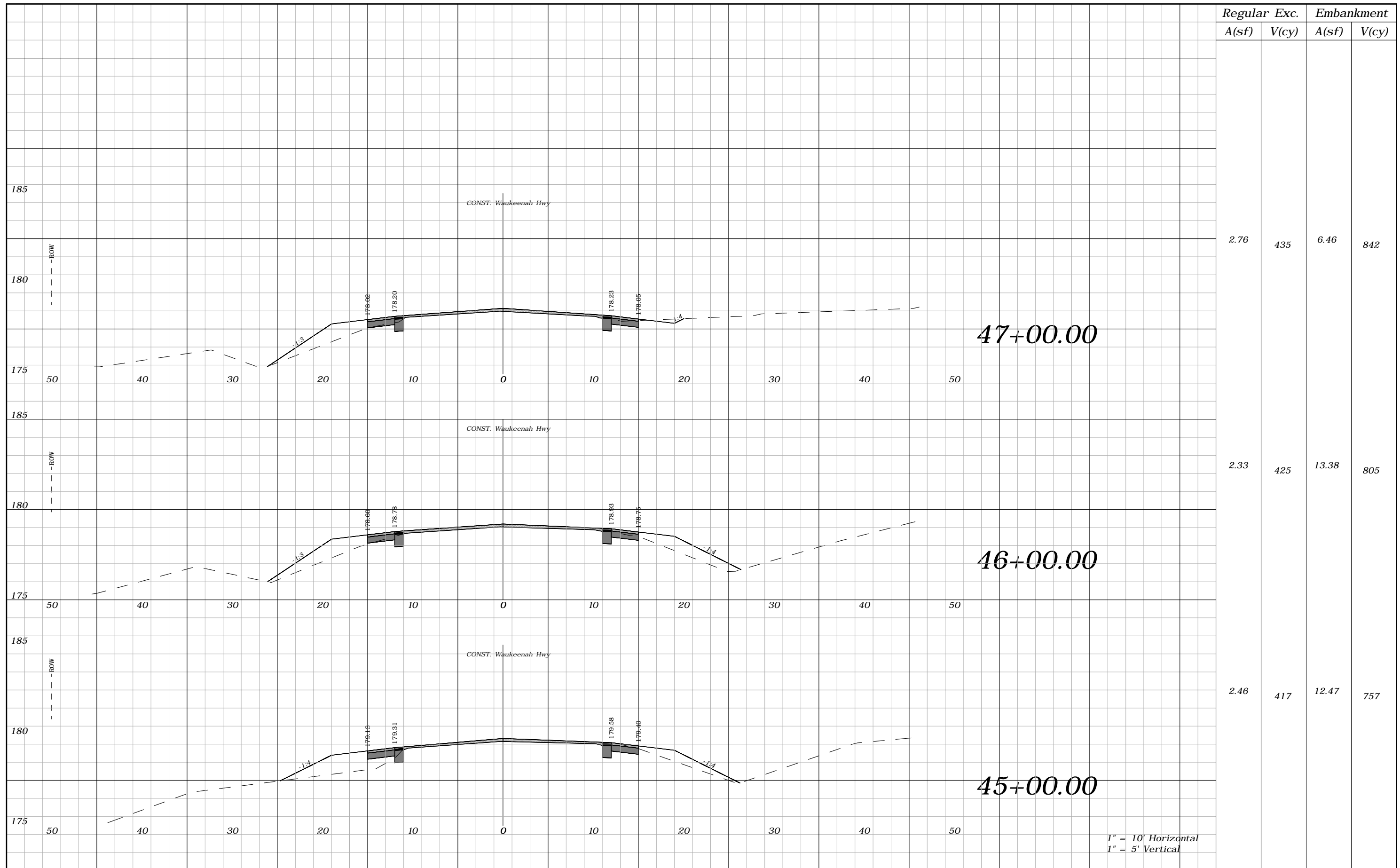

1" = 10' Horizontal  
1" = 5' Vertical

REVISIONS				ROBERT C. CESKA, P.E. P.E. LICENSE NUMBER 82288 DEWBERRY 101 N MONROE STREET, SUITE 710 TALLAHASSEE, FLORIDA 32301 CERTIFICATE OF AUTHORIZATION 00008794	WAUKEENAH HIGHWAY			SHEET NO.  68
DATE	DESCRIPTION	DATE	DESCRIPTION		ROAD NO.	COUNTY	FINANCIAL PROJECT ID	
----	----				----	JEFFERSON	438366-1-54-01	

CROSS SECTIONS

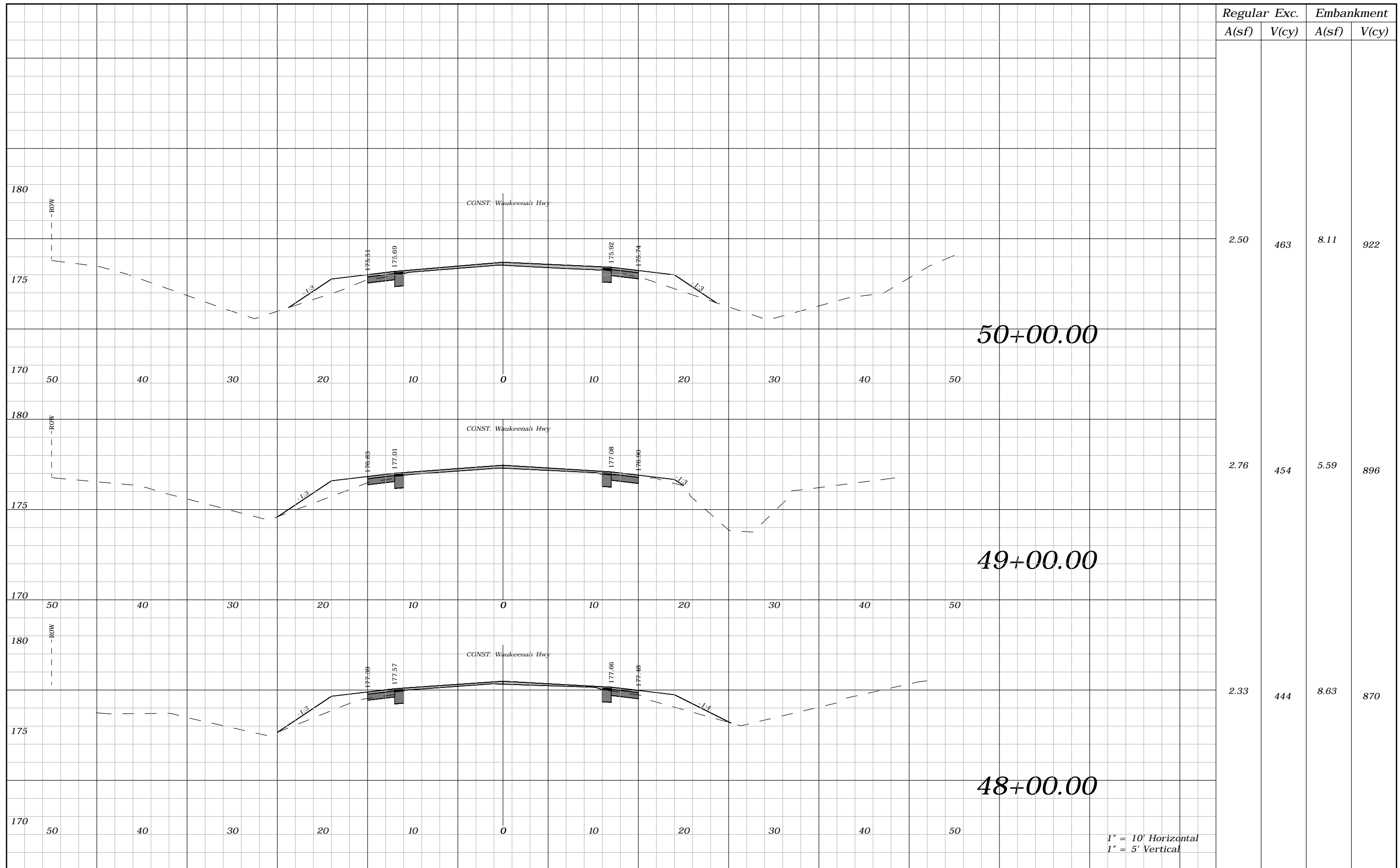

1" = 10' Horizontal  
1" = 5' Vertical

REVISIONS				ROBERT C. CESKA, P.E. P.E. LICENSE NUMBER 82288 DEWBERRY 101 N MONROE STREET, SUITE 710 TALLAHASSEE, FLORIDA 32301 CERTIFICATE OF AUTHORIZATION 00008794	WAUKEENAH HIGHWAY			SHEET NO.  69
DATE	DESCRIPTION	DATE	DESCRIPTION		ROAD NO.	COUNTY	FINANCIAL PROJECT ID	
----	----				----	JEFFERSON	438366-1-54-01	

CROSS SECTIONS

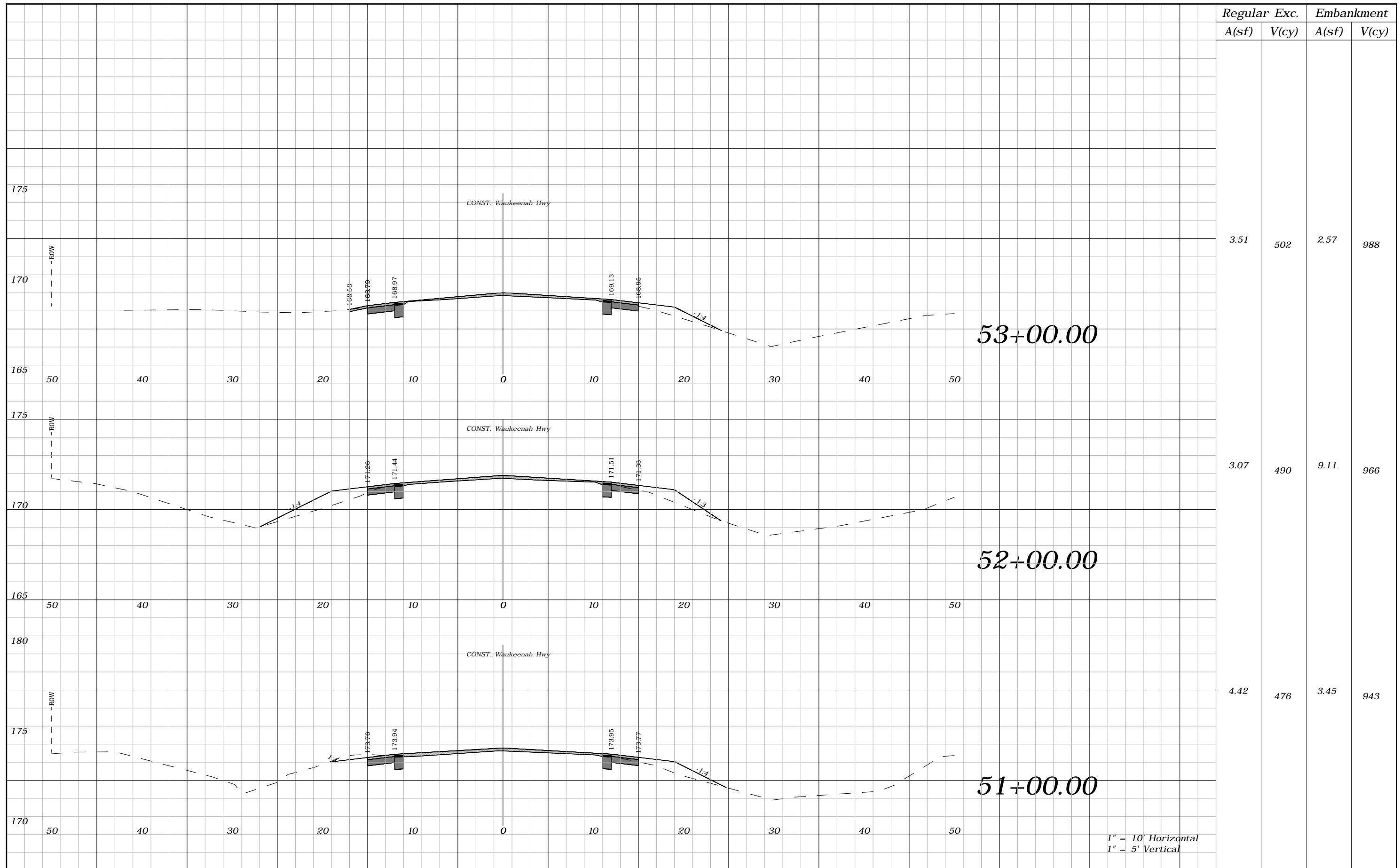

1" = 10' Horizontal  
1" = 5' Vertical

REVISIONS				ROBERT C. CESKA, P.E. P.E. LICENSE NUMBER 82288 DEWBERRY 101 N MONROE STREET, SUITE 710 TALLAHASSEE, FLORIDA 32301 CERTIFICATE OF AUTHORIZATION 00008794	WAUKEENAH HIGHWAY			CROSS SECTIONS	SHEET NO.
DATE	DESCRIPTION	DATE	DESCRIPTION		ROAD NO.	COUNTY	FINANCIAL PROJECT ID		70
----	----	----	----		----	JEFFERSON	438366-1-54-01		

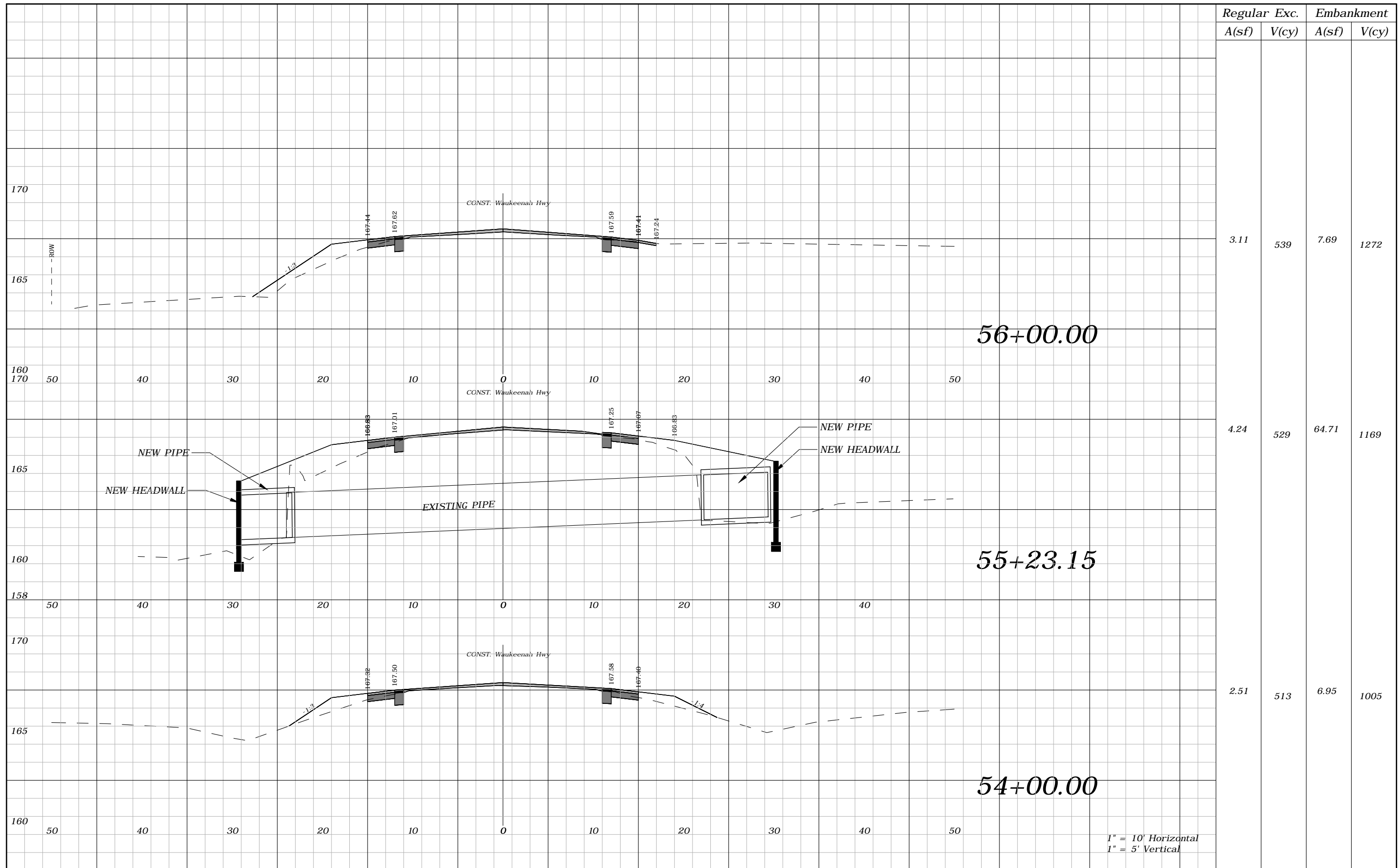

Regular A(sf)	Exc. V(cy)	Embankment A(sf)	V(cy)
3.11	539	7.69	1272
4.24	529	64.71	1169
2.51	513	6.95	1005

REVISIONS			
DATE	DESCRIPTION	DATE	DESCRIPTION
---	---	---	---

ROBERT C. CESKA, P.E.  
P.E. LICENSE NUMBER 82288  
DEWBERRY  
101 N MONROE STREET, SUITE 710  
TALLAHASSEE, FLORIDA 32301  
CERTIFICATE OF AUTHORIZATION 00008794

WAUKEENAH HIGHWAY		
ROAD NO.	COUNTY	FINANCIAL PROJECT ID
----	JEFFERSON	438366-1-54-01

**CROSS SECTIONS**

SHEET NO.  
71



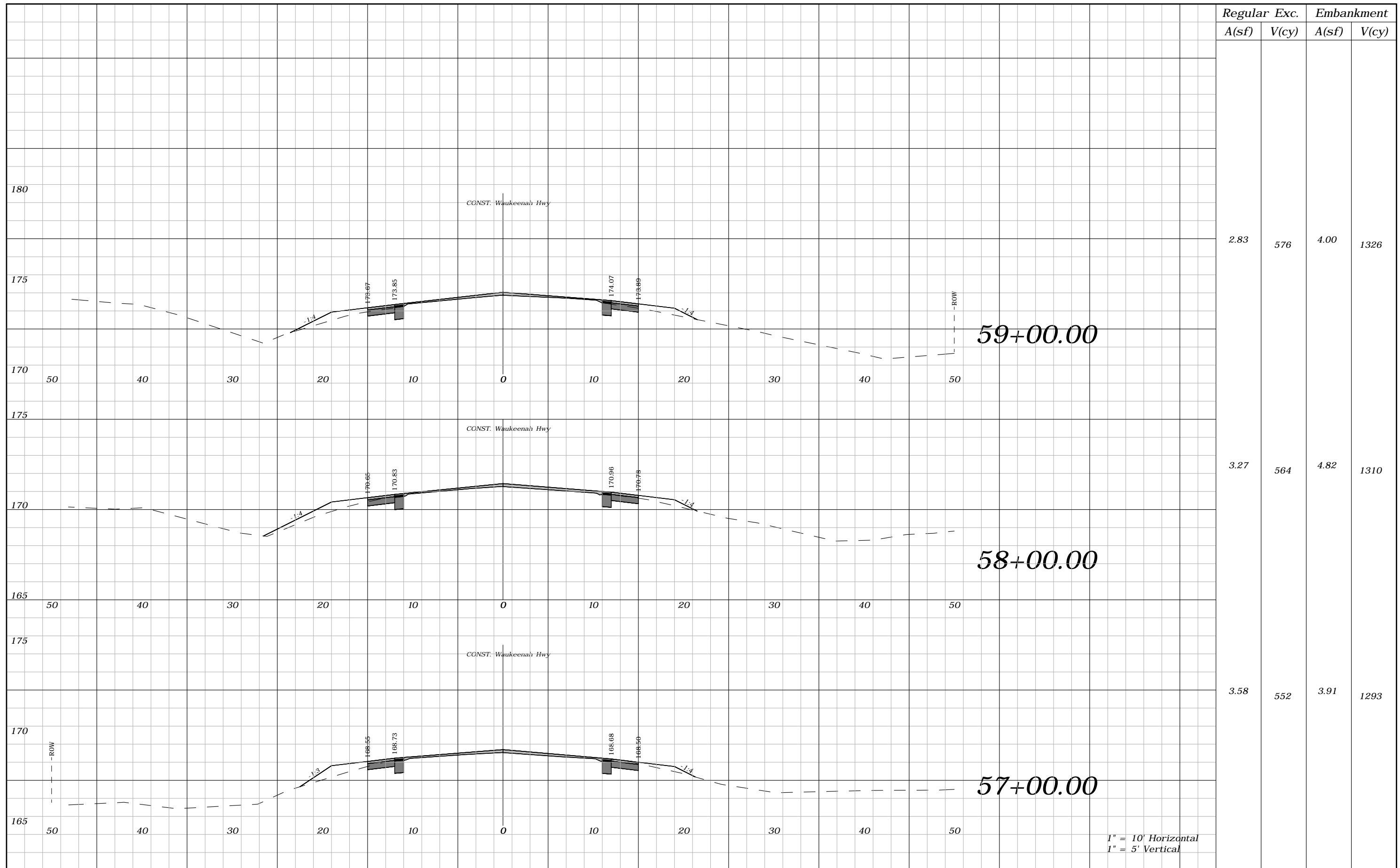

1" = 10' Horizontal  
1" = 5' Vertical

REVISIONS				ROBERT C. CESKA, P.E. P.E. LICENSE NUMBER 82288 DEWBERRY 101 N MONROE STREET, SUITE 710 TALLAHASSEE, FLORIDA 32301 CERTIFICATE OF AUTHORIZATION 00008794	WAUKEENAH HIGHWAY			SHEET NO.  72
DATE	DESCRIPTION	DATE	DESCRIPTION		ROAD NO.	COUNTY	FINANCIAL PROJECT ID	
----	----				----	JEFFERSON	438366-1-54-01	

CROSS SECTIONS

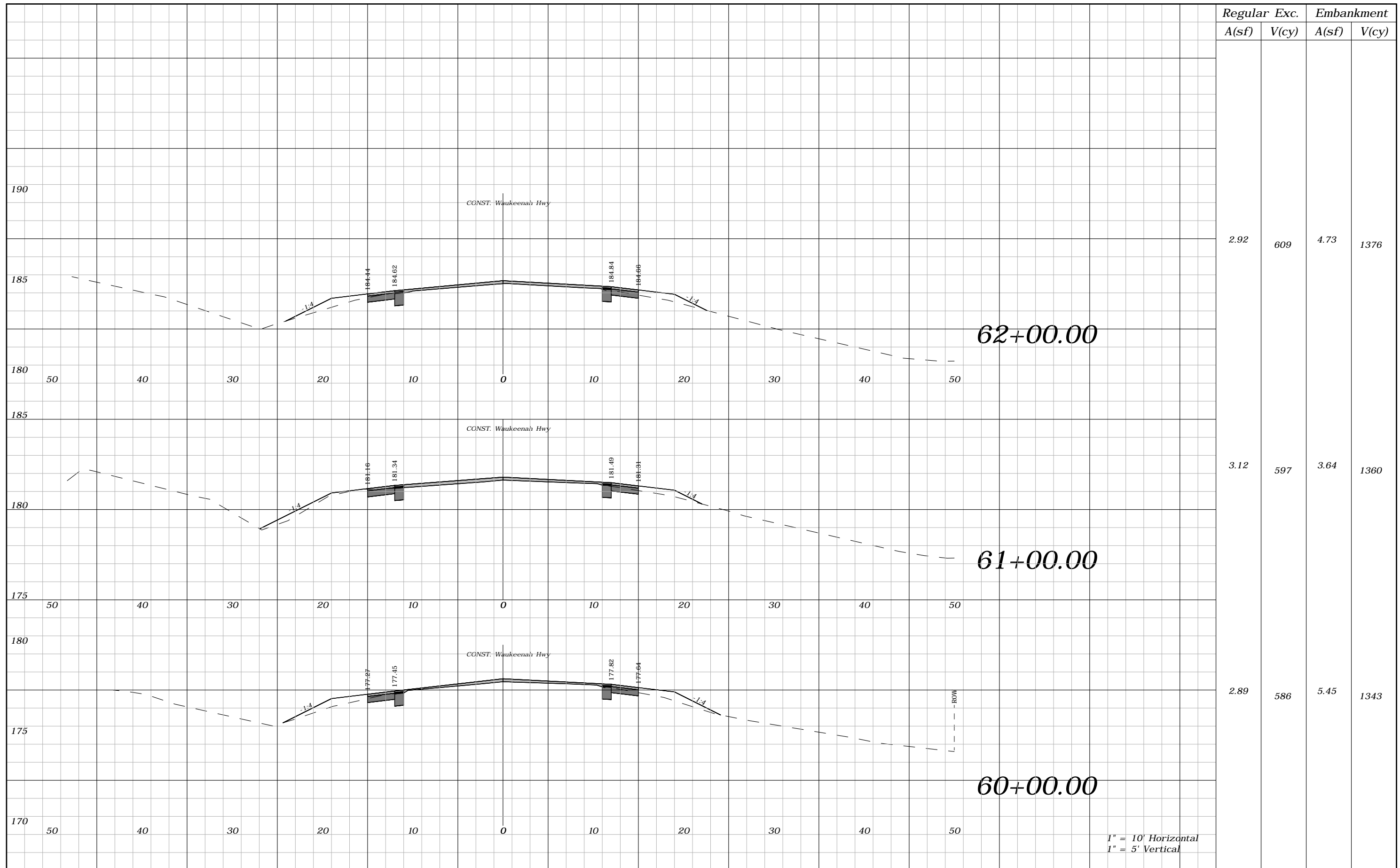

Regular		Exc.		Embankment	
A(sf)	V(cy)	A(sf)	V(cy)	A(sf)	V(cy)
2.92	609	4.73	1376		
3.12	597	3.64	1360		
2.89	586	5.45	1343		

1" = 10' Horizontal  
1" = 5' Vertical

REVISIONS			
DATE	DESCRIPTION	DATE	DESCRIPTION
---	---		

ROBERT C. CESKA, P.E.  
P.E. LICENSE NUMBER 82288  
DEWBERRY  
101 N MONROE STREET, SUITE 710  
TALLAHASSEE, FLORIDA 32301  
CERTIFICATE OF AUTHORIZATION 00008794

WAUKEENAH HIGHWAY		
ROAD NO.	COUNTY	FINANCIAL PROJECT ID
----	JEFFERSON	438366-1-54-01

**CROSS SECTIONS**

SHEET NO.  
73

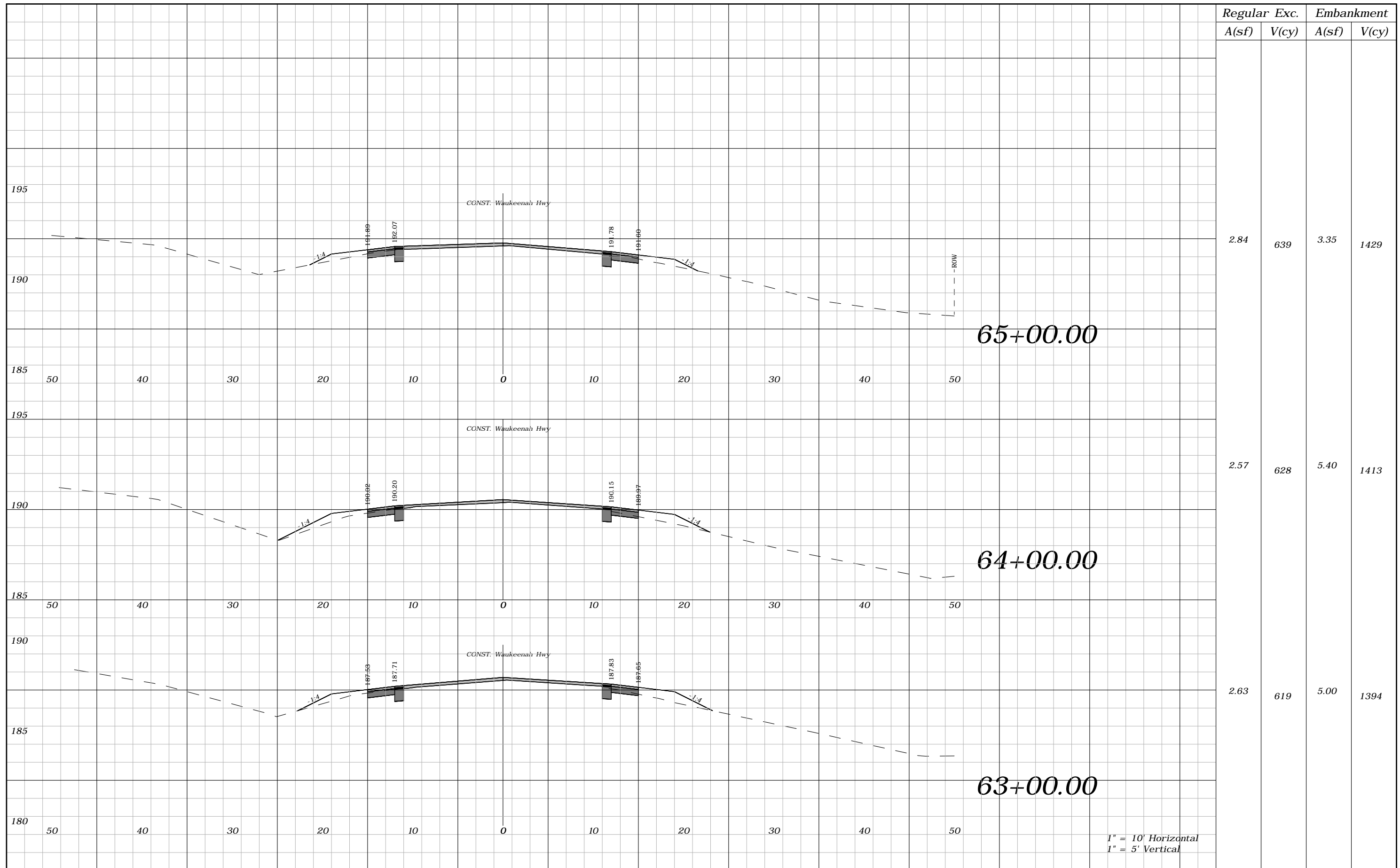

1" = 10' Horizontal  
1" = 5' Vertical

REVISIONS			
DATE	DESCRIPTION	DATE	DESCRIPTION
----	----		

ROBERT C. CESKA, P.E.  
P.E. LICENSE NUMBER 82288  
DEWBERRY  
101 N MONROE STREET, SUITE 710  
TALLAHASSEE, FLORIDA 32301  
CERTIFICATE OF AUTHORIZATION 00008794

WAUKEENAH HIGHWAY		
ROAD NO.	COUNTY	FINANCIAL PROJECT ID
----	JEFFERSON	438366-1-54-01

**CROSS SECTIONS**

SHEET NO.  
**74**

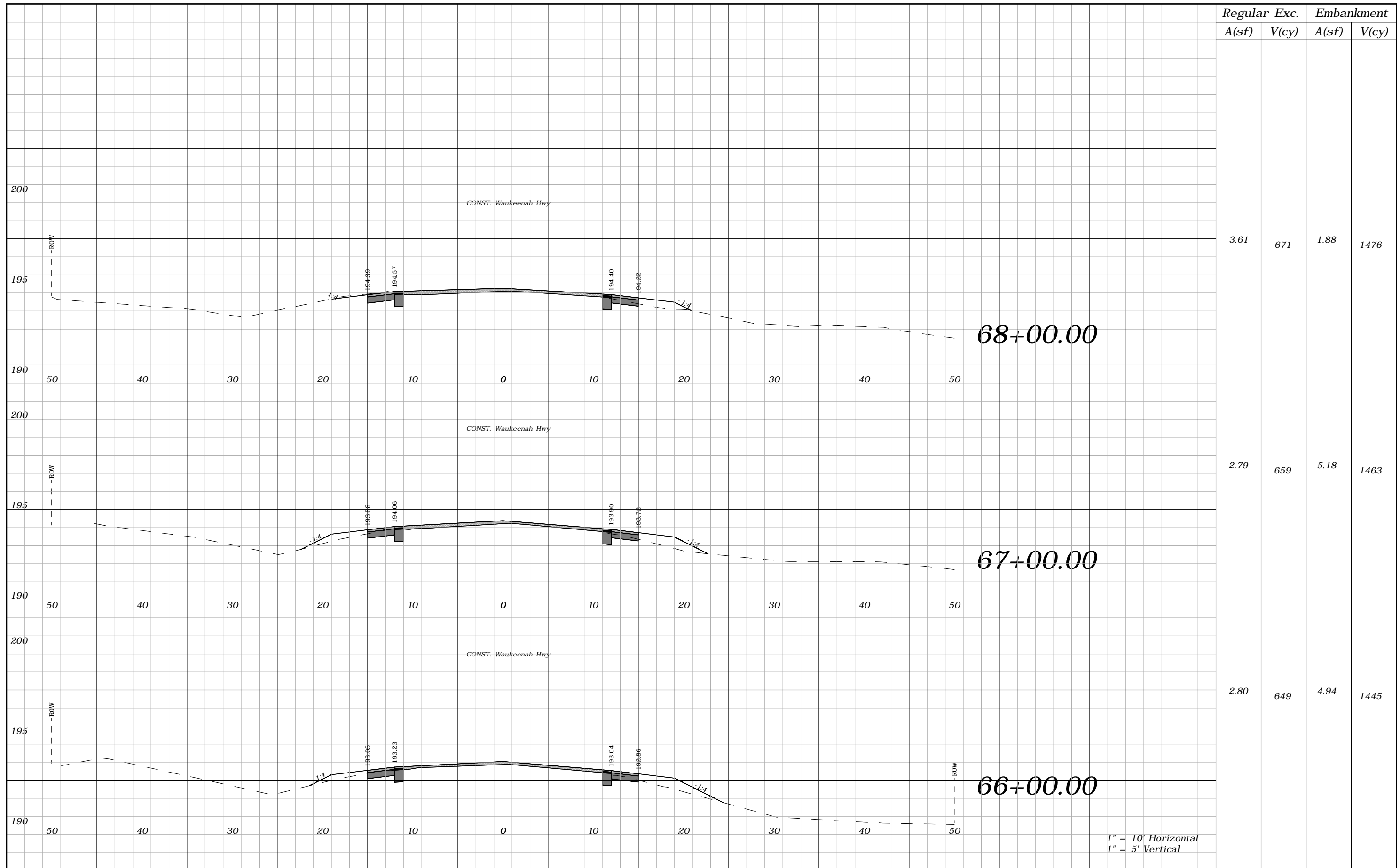

Regular	Exc.	Embankment	
A(sf)	V(cy)	A(sf)	V(cy)
3.61	671	1.88	1476
2.79	659	5.18	1463
2.80	649	4.94	1445

1" = 10' Horizontal  
1" = 5' Vertical

REVISIONS			
DATE	DESCRIPTION	DATE	DESCRIPTION
---	---	---	---

ROBERT C. CESKA, P.E.  
P.E. LICENSE NUMBER 82288  
DEWBERRY  
101 N MONROE STREET, SUITE 710  
TALLAHASSEE, FLORIDA 32301  
CERTIFICATE OF AUTHORIZATION 00008794

WAUKEENAH HIGHWAY		
ROAD NO.	COUNTY	FINANCIAL PROJECT ID
---	JEFFERSON	438366-1-54-01

**CROSS SECTIONS**

SHEET NO.  
75

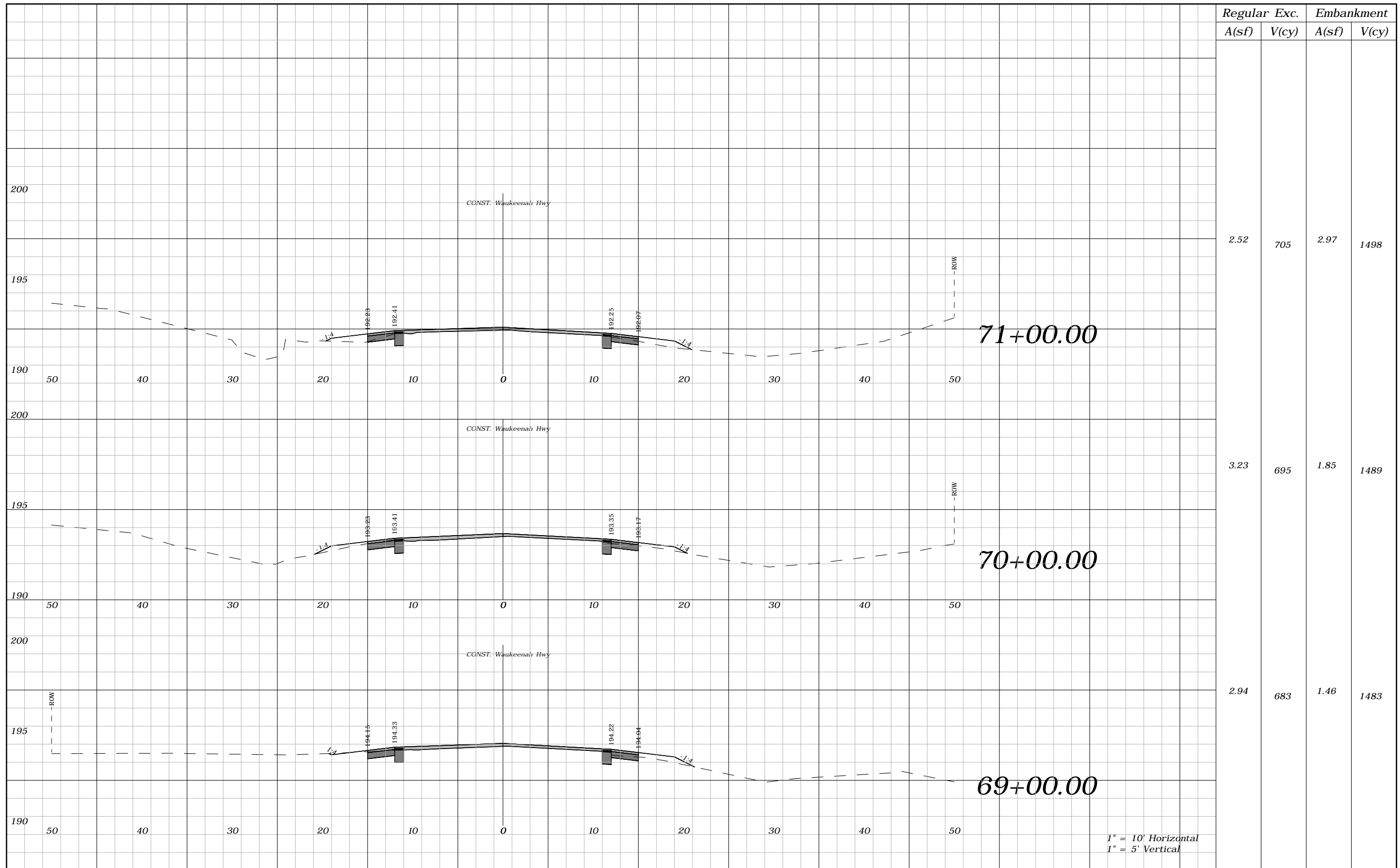

1" = 10' Horizontal  
1" = 5' Vertical

REVISIONS				ROBERT C. CESKA, P.E. P.E. LICENSE NUMBER 82288 DEWBERRY 101 N MONROE STREET, SUITE 710 TALLAHASSEE, FLORIDA 32301 CERTIFICATE OF AUTHORIZATION 00008794	WAUKEENAH HIGHWAY			CROSS SECTIONS	SHEET NO.
DATE	DESCRIPTION	DATE	DESCRIPTION		ROAD NO.	COUNTY	FINANCIAL PROJECT ID		76
----	----				----	JEFFERSON	438366-1-54-01		

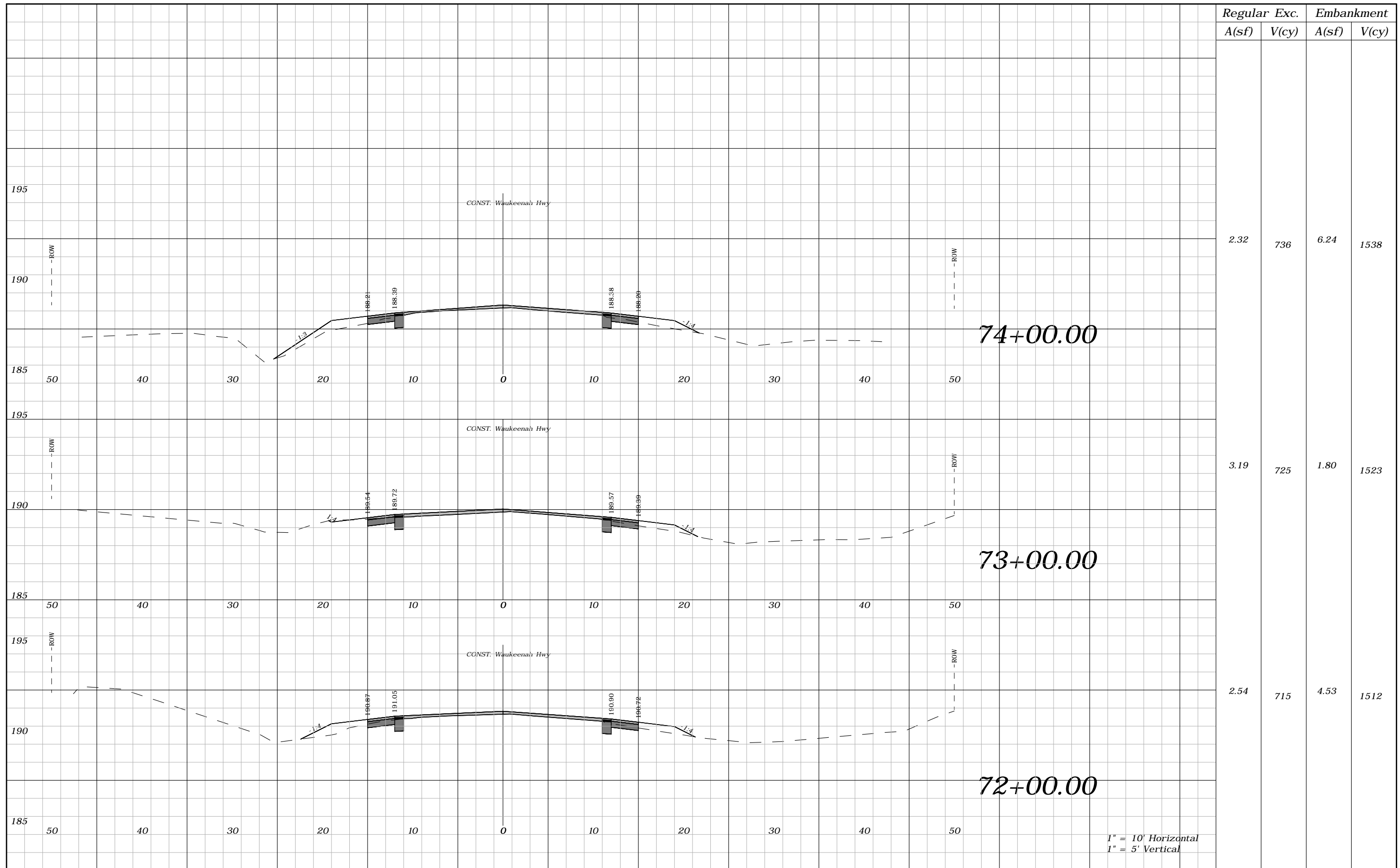

Regular	Exc.	Embankment	
A(sf)	V(cy)	A(sf)	V(cy)
2.32	736	6.24	1538
3.19	725	1.80	1523
2.54	715	4.53	1512

1" = 10' Horizontal  
1" = 5' Vertical

REVISIONS				ROBERT C. CESKA, P.E. P.E. LICENSE NUMBER 82288 DEWBERRY 101 N MONROE STREET, SUITE 710 TALLAHASSEE, FLORIDA 32301 CERTIFICATE OF AUTHORIZATION 00008794	WAUKEENAH HIGHWAY			SHEET NO.  77
DATE	DESCRIPTION	DATE	DESCRIPTION		ROAD NO.	COUNTY	FINANCIAL PROJECT ID	
----	----				----	JEFFERSON	438366-1-54-01	

CROSS SECTIONS

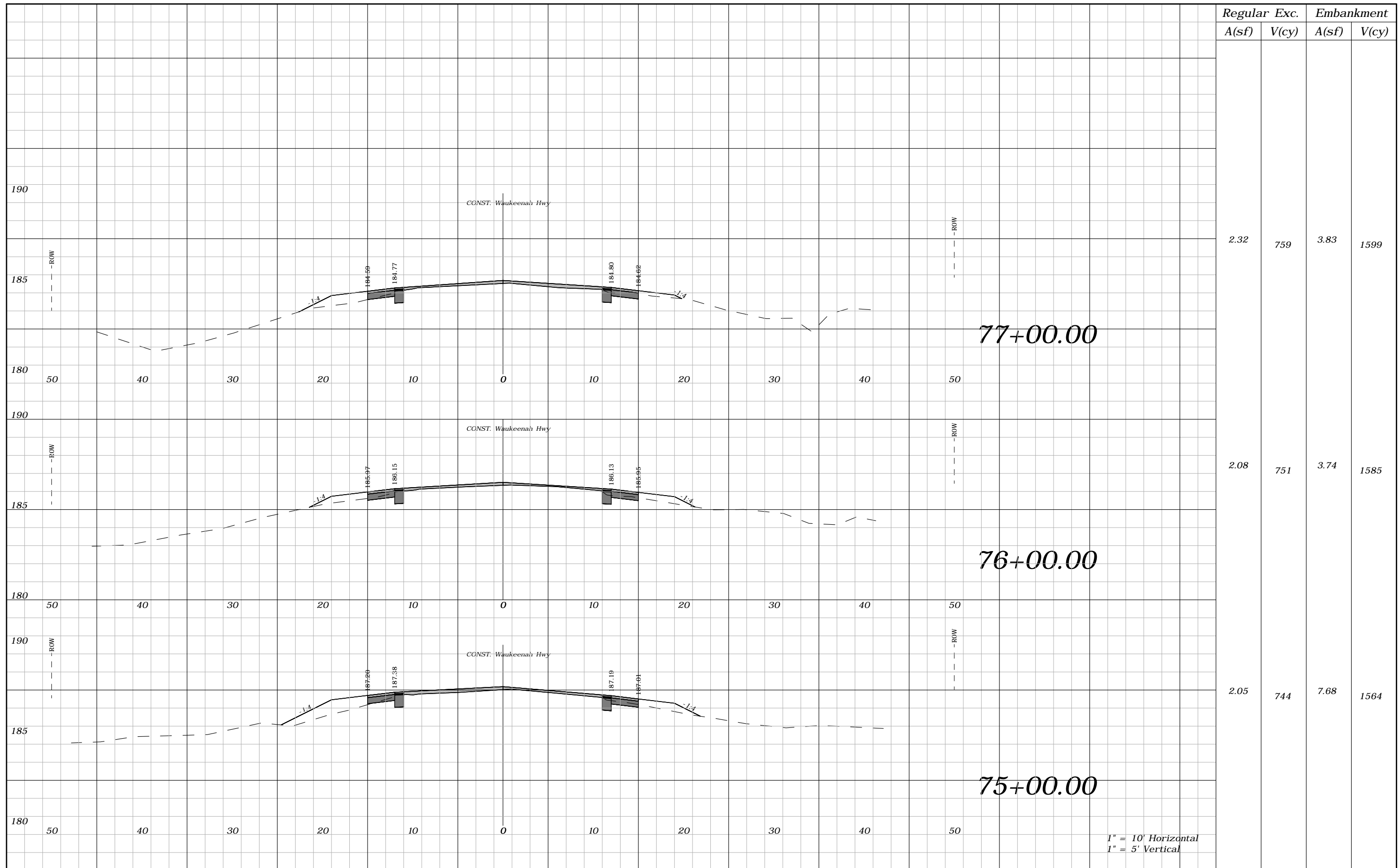

Regular		Exc.		Embankment	
A(sf)	V(cy)	A(sf)	V(cy)	A(sf)	V(cy)
2.32	759	3.83	1599		
2.08	751	3.74	1585		
2.05	744	7.68	1564		

REVISIONS			
DATE	DESCRIPTION	DATE	DESCRIPTION
----	----		

ROBERT C. CESKA, P.E.  
P.E. LICENSE NUMBER 82288  
DEWBERRY  
101 N MONROE STREET, SUITE 710  
TALLAHASSEE, FLORIDA 32301  
CERTIFICATE OF AUTHORIZATION 00008794

WAUKEENAH HIGHWAY		
ROAD NO.	COUNTY	FINANCIAL PROJECT ID
----	JEFFERSON	438366-1-54-01

**CROSS SECTIONS**

SHEET NO.  
78

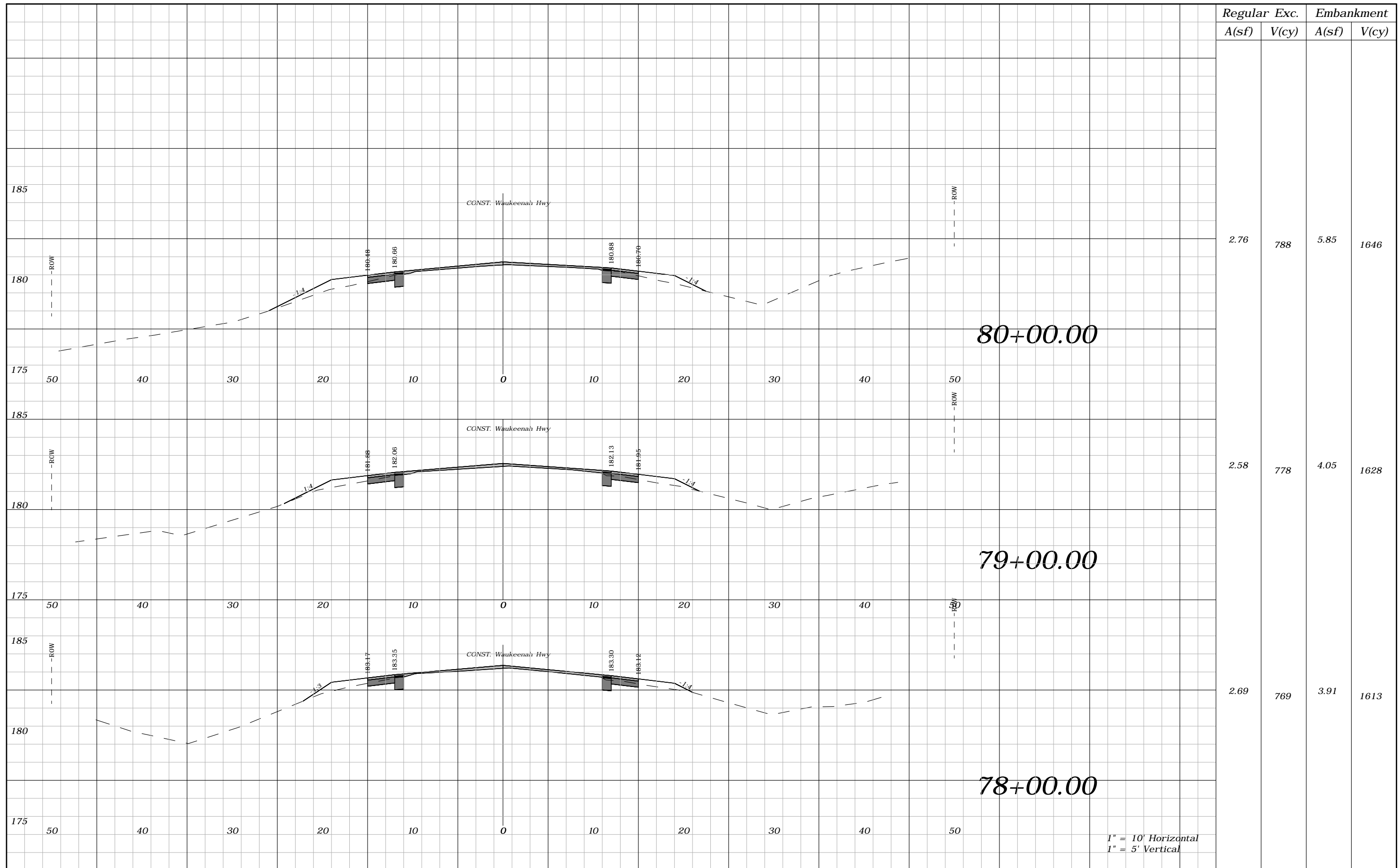

Regular		Exc.		Embankment	
A(sf)	V(cy)	A(sf)	V(cy)	A(sf)	V(cy)
2.76	788	5.85	1646		
2.58	778	4.05	1628		
2.69	769	3.91	1613		

REVISIONS			
DATE	DESCRIPTION	DATE	DESCRIPTION
----	----		

ROBERT C. CESKA, P.E.  
P.E. LICENSE NUMBER 82288  
DEWBERRY  
101 N MONROE STREET, SUITE 710  
TALLAHASSEE, FLORIDA 32301  
CERTIFICATE OF AUTHORIZATION 00008794

WAUKEENAH HIGHWAY		
ROAD NO.	COUNTY	FINANCIAL PROJECT ID
----	JEFFERSON	438366-1-54-01

**CROSS SECTIONS**

SHEET NO. 79



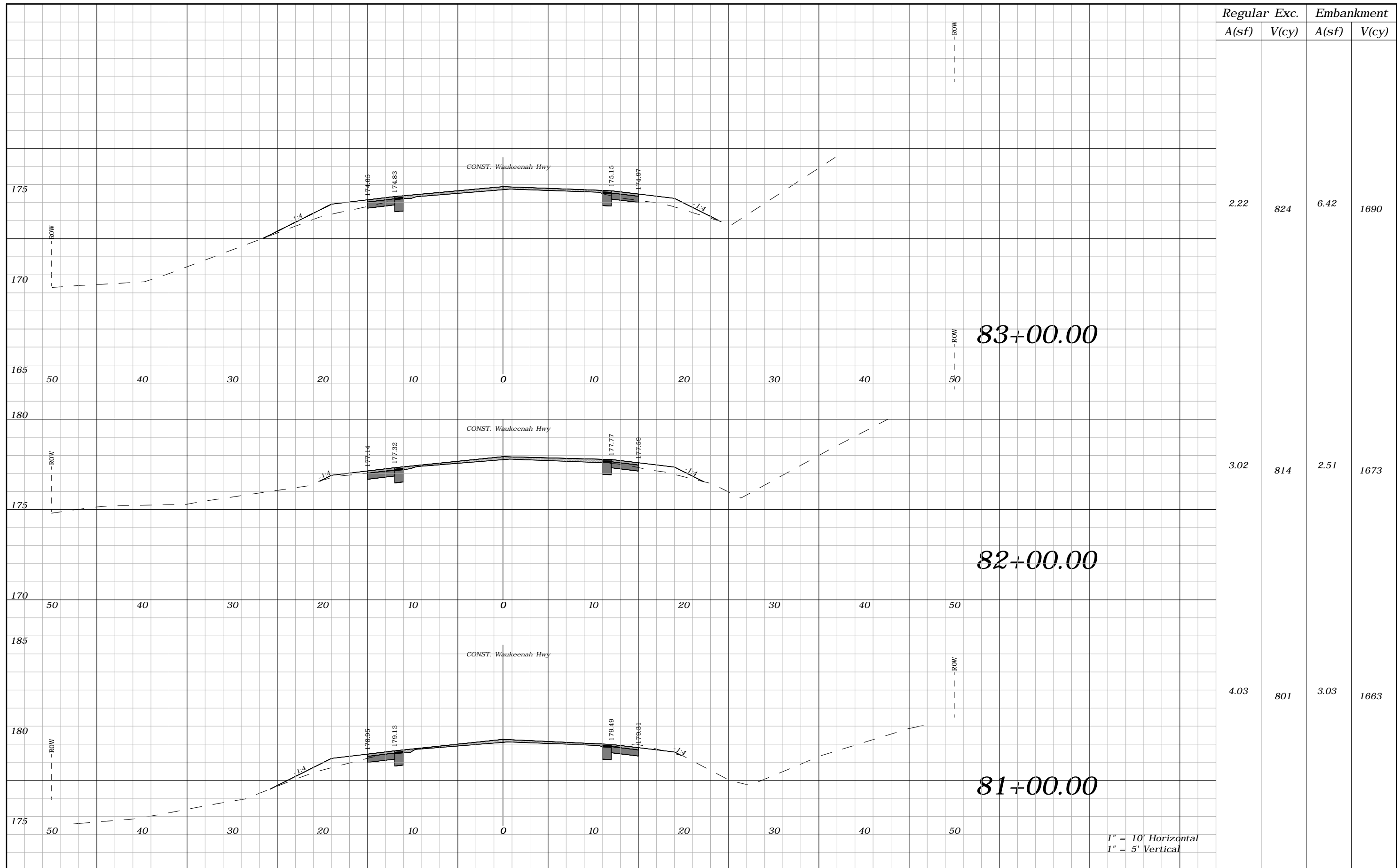

Regular	Exc.	Embankment	
A(sf)	V(cy)	A(sf)	V(cy)
2.22	824	6.42	1690
3.02	814	2.51	1673
4.03	801	3.03	1663

REVISIONS			
DATE	DESCRIPTION	DATE	DESCRIPTION
----	----		

ROBERT C. CESKA, P.E.  
P.E. LICENSE NUMBER 82288  
DEWBERRY  
101 N MONROE STREET, SUITE 710  
TALLAHASSEE, FLORIDA 32301  
CERTIFICATE OF AUTHORIZATION 00008794

WAUKEENAH HIGHWAY		
ROAD NO.	COUNTY	FINANCIAL PROJECT ID
----	JEFFERSON	438366-1-54-01

**CROSS SECTIONS**

SHEET NO.  
80

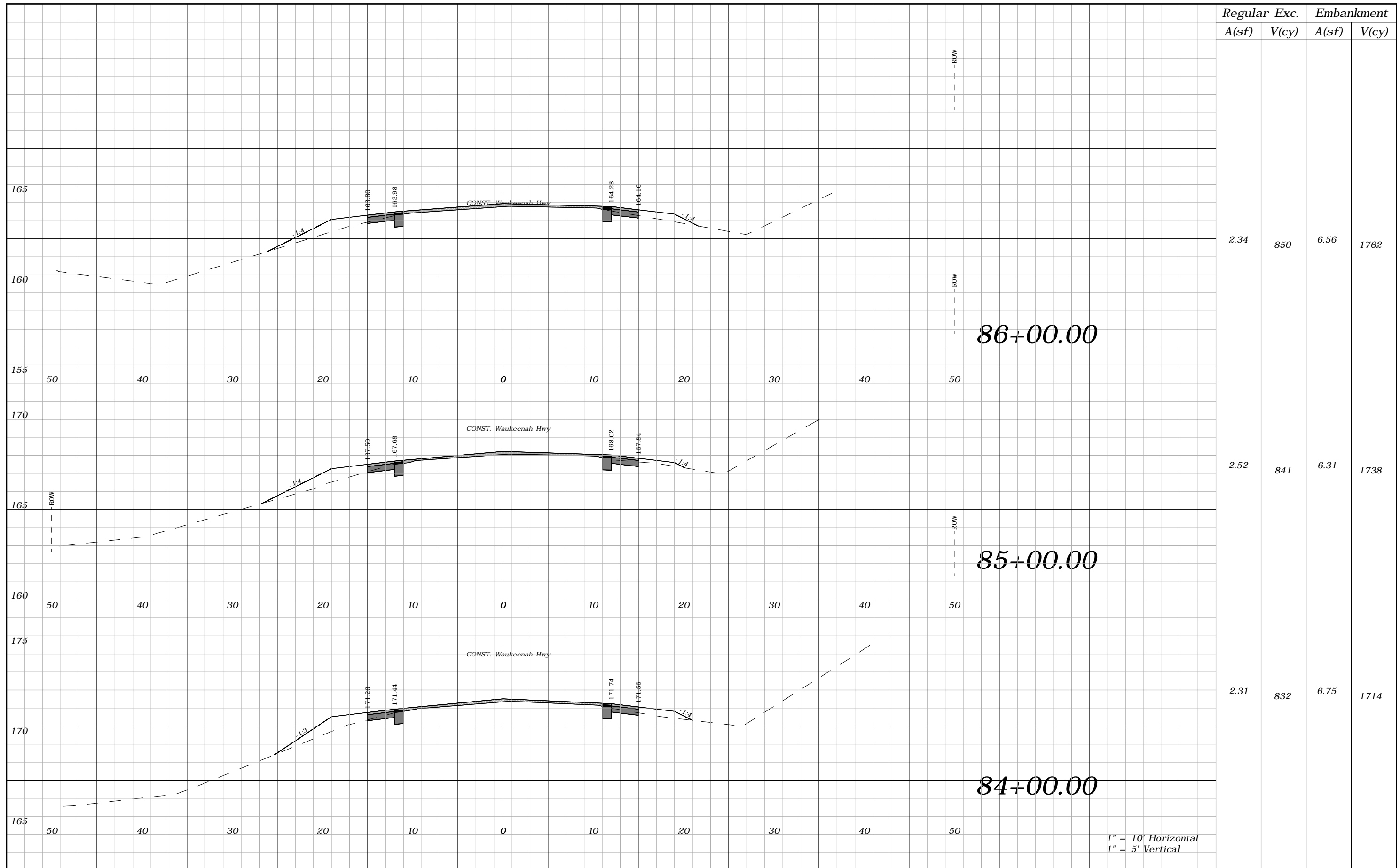

1" = 10' Horizontal  
1" = 5' Vertical

REVISIONS				ROBERT C. CESKA, P.E. P.E. LICENSE NUMBER 82288 DEWBERRY 101 N MONROE STREET, SUITE 710 TALLAHASSEE, FLORIDA 32301 CERTIFICATE OF AUTHORIZATION 00008794	WAUKEENAH HIGHWAY			CROSS SECTIONS	SHEET NO.
DATE	DESCRIPTION	DATE	DESCRIPTION		ROAD NO.	COUNTY	FINANCIAL PROJECT ID		81
----	----	----	----		----	JEFFERSON	438366-1-54-01		

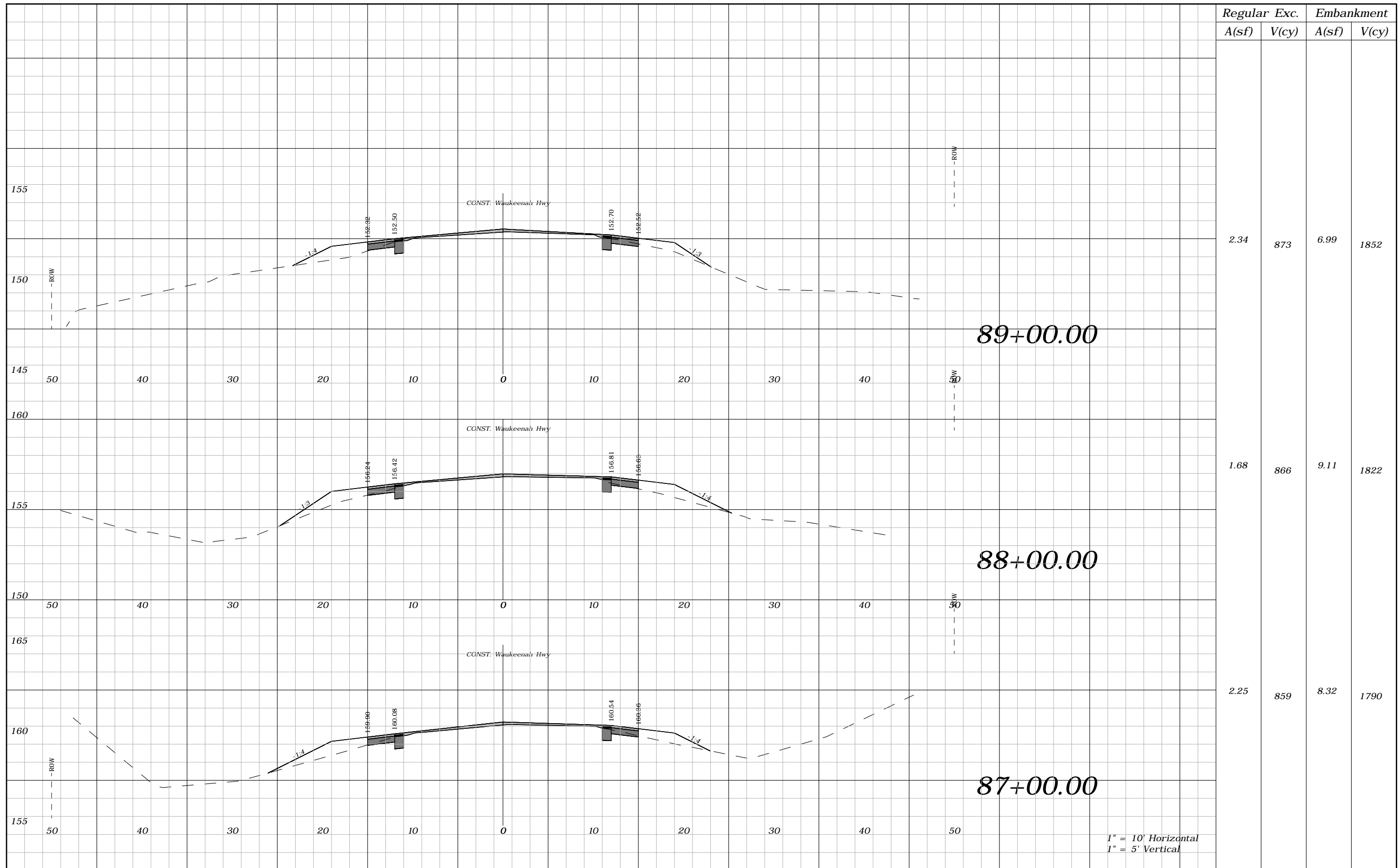

Regular	Exc.	Embankment	
A(sf)	V(cy)	A(sf)	V(cy)
2.34	873	6.99	1852
1.68	866	9.11	1822
2.25	859	8.32	1790

REVISIONS				ROBERT C. CESKA, P.E. P.E. LICENSE NUMBER 82288 DEWBERRY 101 N MONROE STREET, SUITE 710 TALLAHASSEE, FLORIDA 32301 CERTIFICATE OF AUTHORIZATION 00008794	WAUKEENAH HIGHWAY			SHEET NO.  <b>82</b>
DATE	DESCRIPTION	DATE	DESCRIPTION		ROAD NO.	COUNTY	FINANCIAL PROJECT ID	
----	----				----	JEFFERSON	438366-1-54-01	

**CROSS SECTIONS**

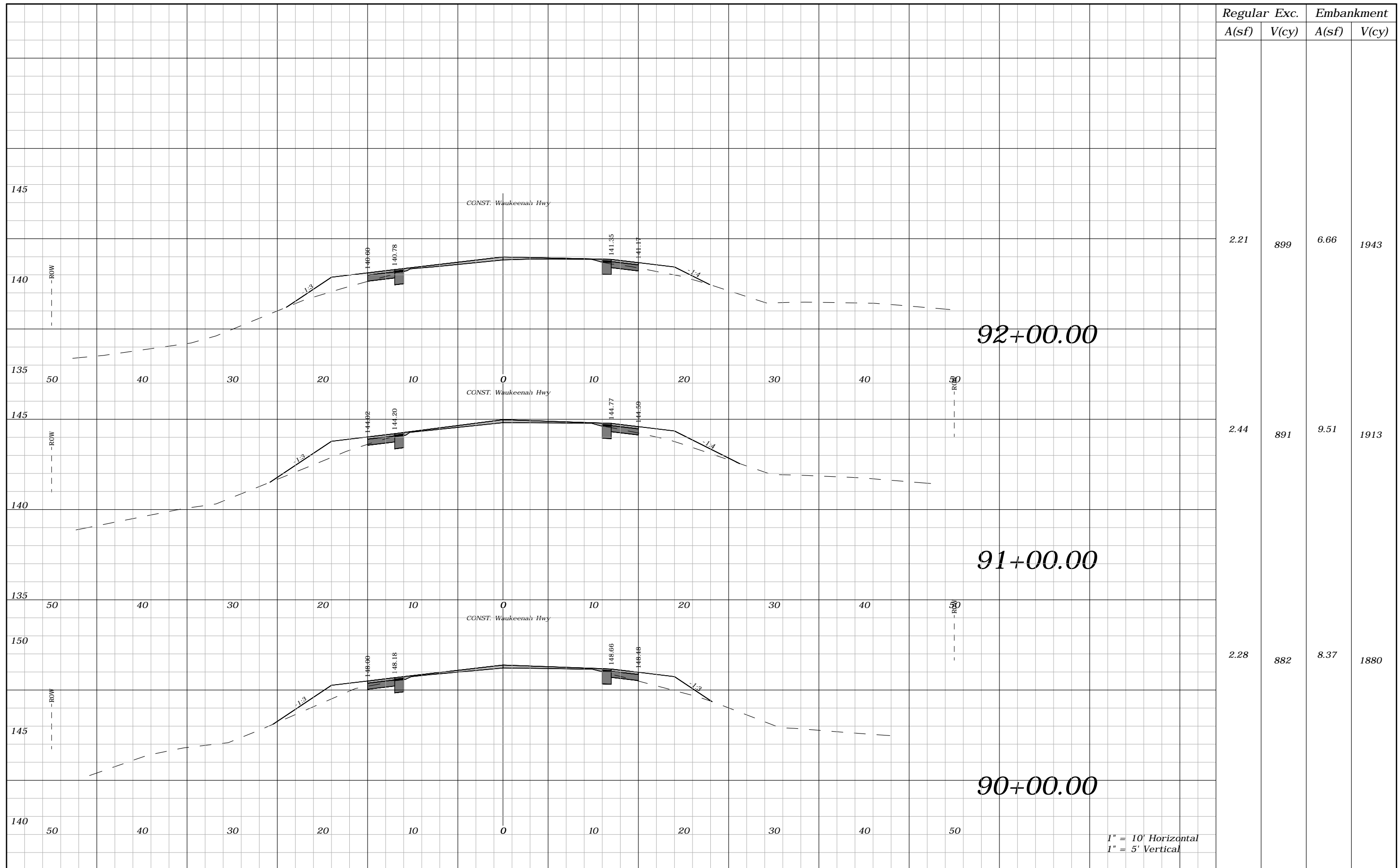

Regular		Exc.		Embankment	
A(sf)	V(cy)	A(sf)	V(cy)	A(sf)	V(cy)
2.21	899	6.66	1943		
2.44	891	9.51	1913		
2.28	882	8.37	1880		

REVISIONS			
DATE	DESCRIPTION	DATE	DESCRIPTION
----	----		

ROBERT C. CESKA, P.E.  
P.E. LICENSE NUMBER 82288  
DEWBERRY  
101 N MONROE STREET, SUITE 710  
TALLAHASSEE, FLORIDA 32301  
CERTIFICATE OF AUTHORIZATION 00008794

WAUKEENAH HIGHWAY		
ROAD NO.	COUNTY	FINANCIAL PROJECT ID
----	JEFFERSON	438366-1-54-01

**CROSS SECTIONS**

SHEET NO. 83

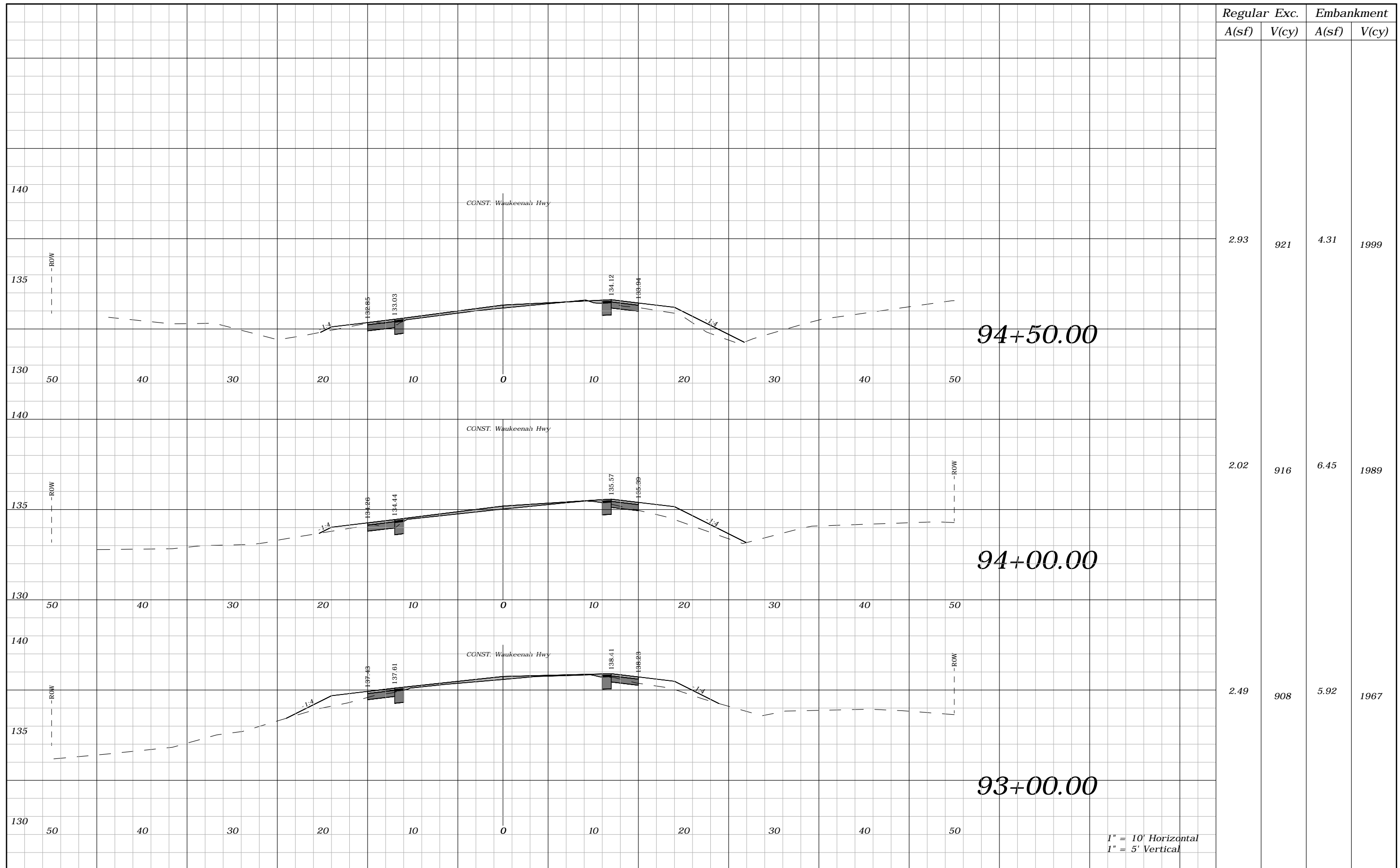

Regular	Exc.	Embankment	
A(sf)	V(cy)	A(sf)	V(cy)
2.93	921	4.31	1999
2.02	916	6.45	1989
2.49	908	5.92	1967

REVISIONS			
DATE	DESCRIPTION	DATE	DESCRIPTION
----	----		

ROBERT C. CESKA, P.E.  
P.E. LICENSE NUMBER 82288  
DEWBERRY  
101 N MONROE STREET, SUITE 710  
TALLAHASSEE, FLORIDA 32301  
CERTIFICATE OF AUTHORIZATION 00008794

WAUKEENAH HIGHWAY		
ROAD NO.	COUNTY	FINANCIAL PROJECT ID
----	JEFFERSON	438366-1-54-01

**CROSS SECTIONS**

SHEET NO.  
**84**

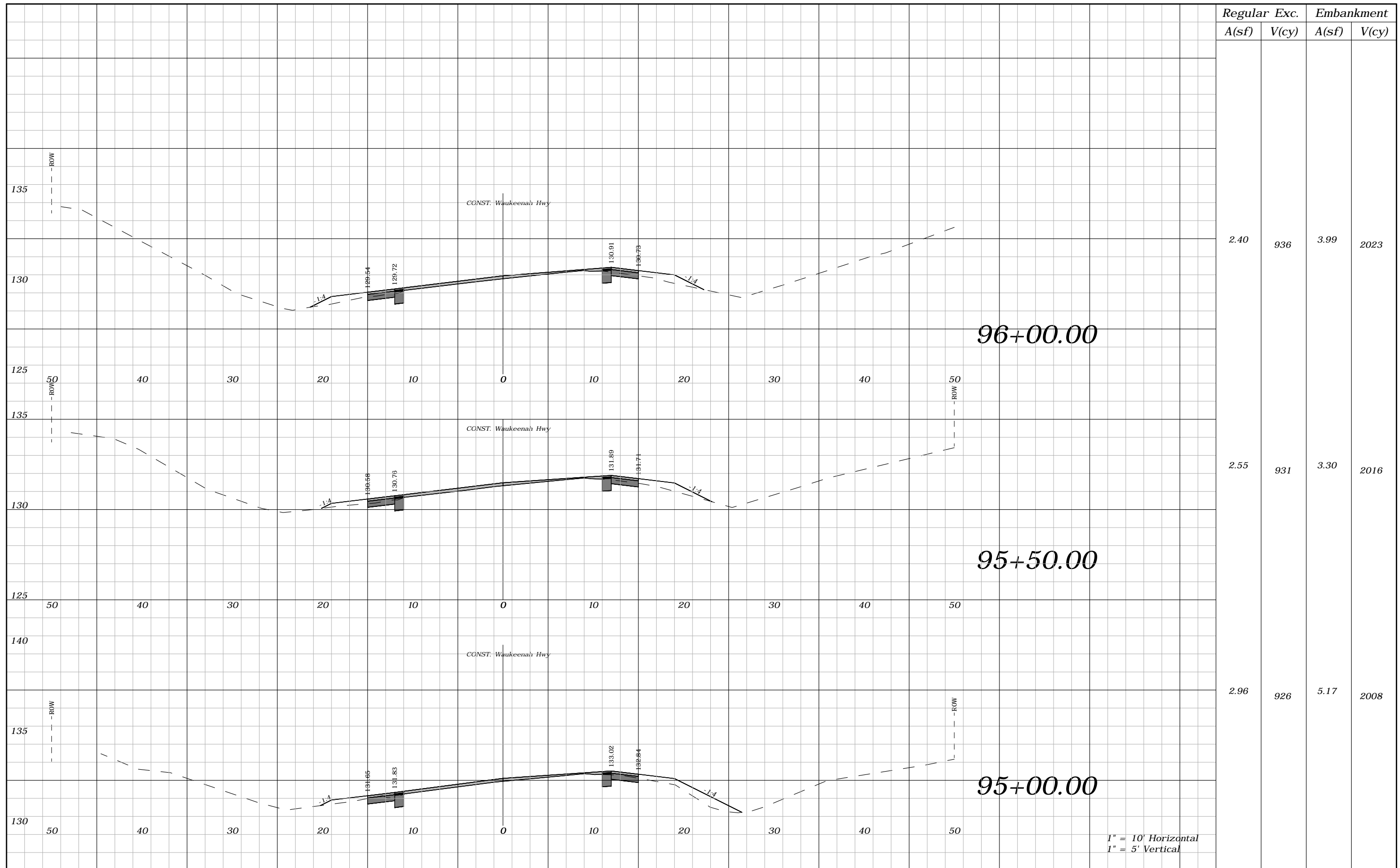

Regular A(sf)	Exc. V(cy)	Embankment A(sf)	V(cy)
2.40	936	3.99	2023
2.55	931	3.30	2016
2.96	926	5.17	2008

REVISIONS			
DATE	DESCRIPTION	DATE	DESCRIPTION
----	----		

ROBERT C. CESKA, P.E.  
P.E. LICENSE NUMBER 82288  
DEWBERRY  
101 N MONROE STREET, SUITE 710  
TALLAHASSEE, FLORIDA 32301  
CERTIFICATE OF AUTHORIZATION 00008794

WAUKEENAH HIGHWAY		
ROAD NO.	COUNTY	FINANCIAL PROJECT ID
----	JEFFERSON	438366-1-54-01

**CROSS SECTIONS**

SHEET NO.  
**85**

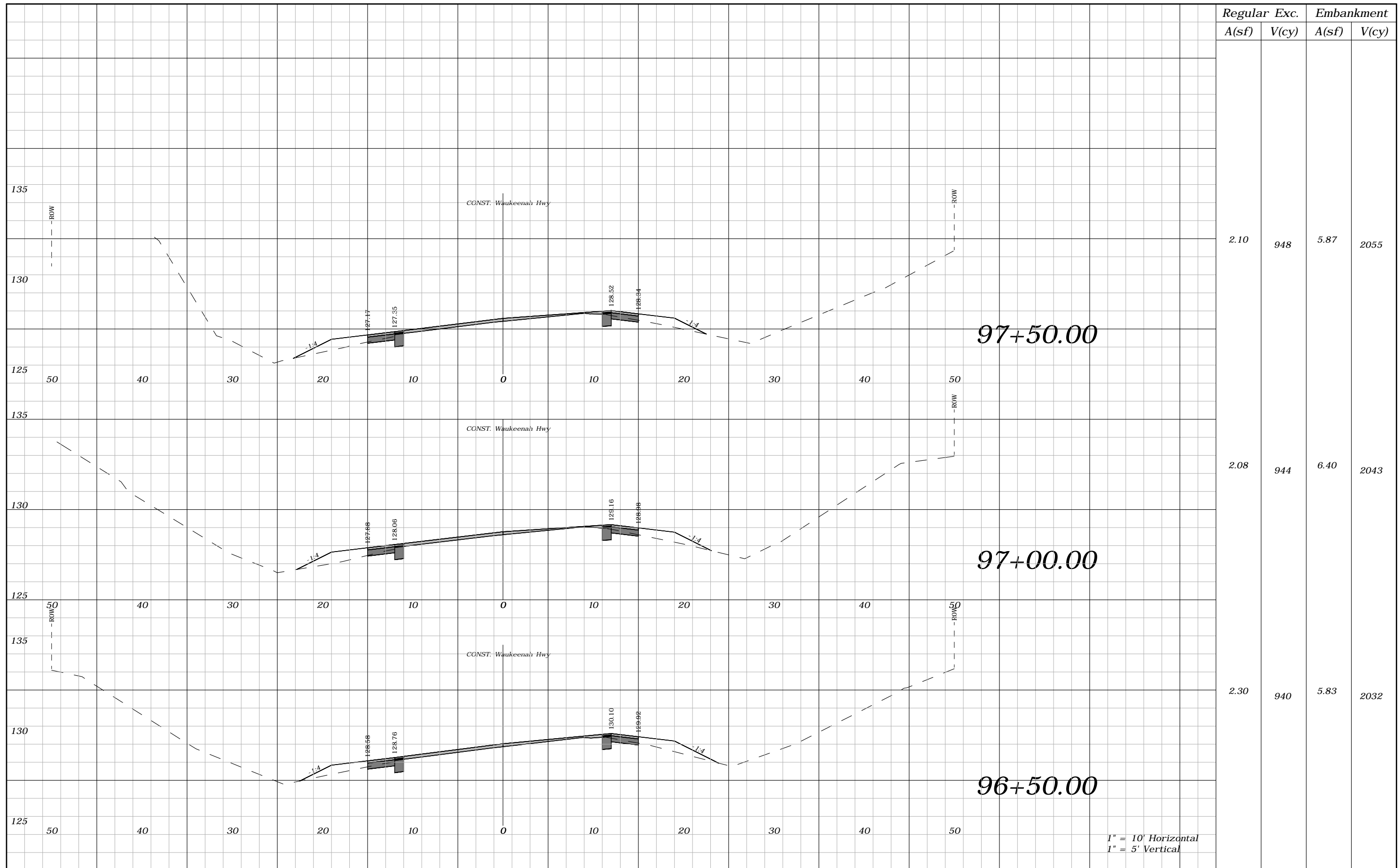

Regular	Exc.	Embankment	
A(sf)	V(cy)	A(sf)	V(cy)
2.10	948	5.87	2055
2.08	944	6.40	2043
2.30	940	5.83	2032

REVISIONS			
DATE	DESCRIPTION	DATE	DESCRIPTION
----	----		

ROBERT C. CESKA, P.E.  
P.E. LICENSE NUMBER 82288  
DEWBERRY  
101 N MONROE STREET, SUITE 710  
TALLAHASSEE, FLORIDA 32301  
CERTIFICATE OF AUTHORIZATION 00008794

WAUKEENAH HIGHWAY		
ROAD NO.	COUNTY	FINANCIAL PROJECT ID
----	JEFFERSON	438366-1-54-01

**CROSS SECTIONS**

SHEET NO. 86

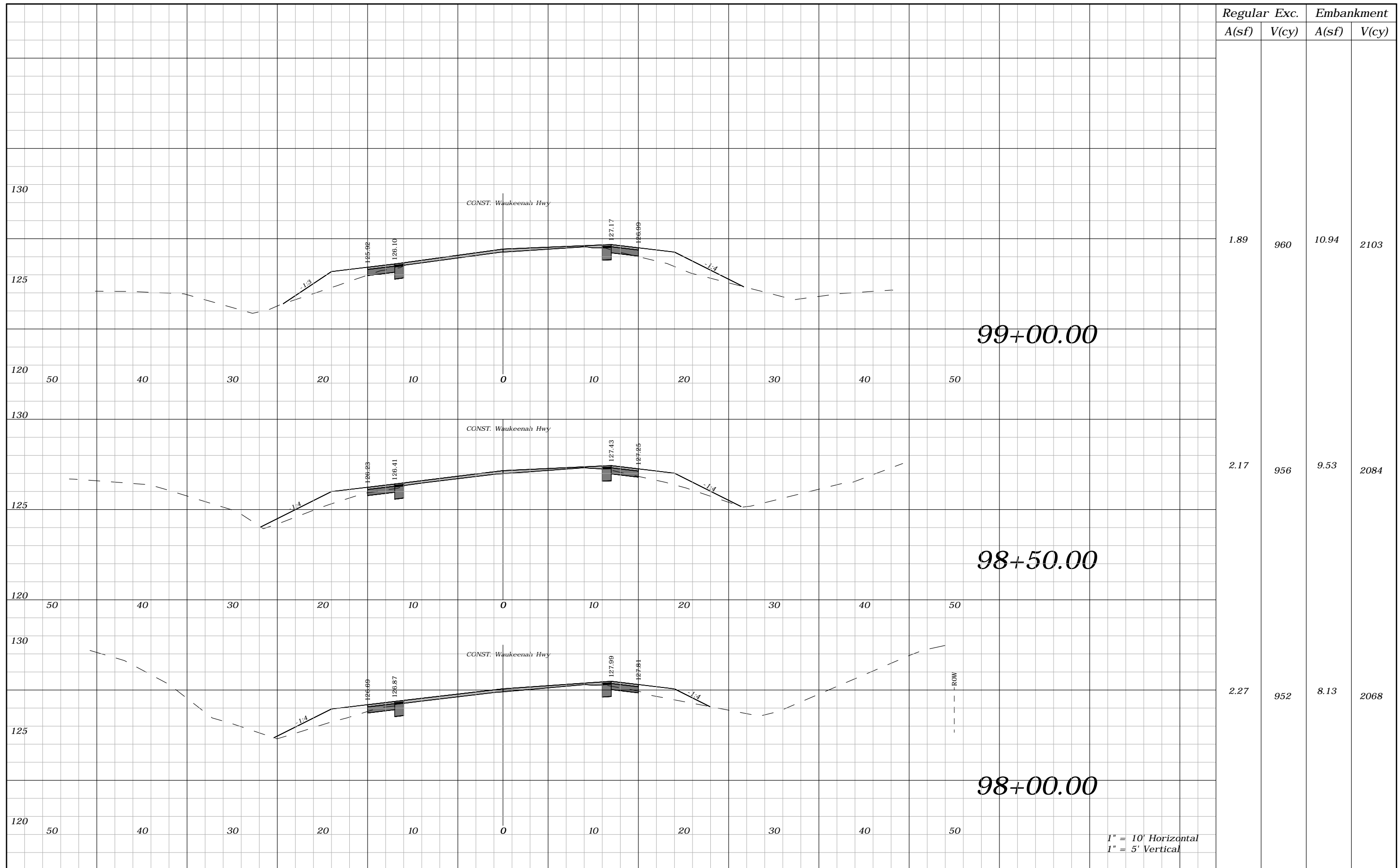

1" = 10' Horizontal  
1" = 5' Vertical

REVISIONS				ROBERT C. CESKA, P.E. P.E. LICENSE NUMBER 82288 DEWBERRY 101 N MONROE STREET, SUITE 710 TALLAHASSEE, FLORIDA 32301 CERTIFICATE OF AUTHORIZATION 00008794	WAUKEENAH HIGHWAY			CROSS SECTIONS	SHEET NO.
DATE	DESCRIPTION	DATE	ROAD NO.		COUNTY	FINANCIAL PROJECT ID	87		
----	----		----		JEFFERSON	438366-1-54-01			



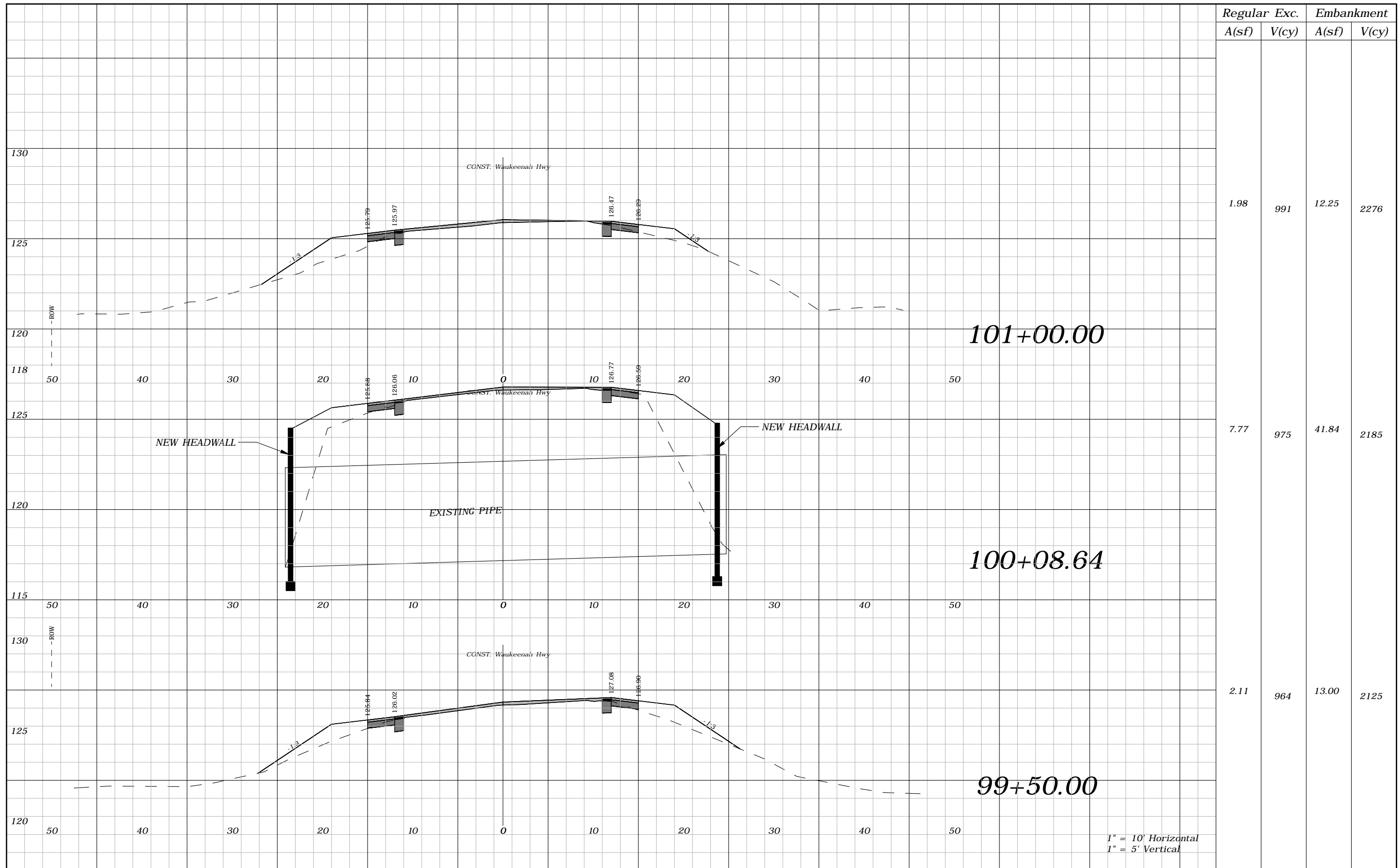

Regular A(sf)	Exc. V(cy)	Embankment A(sf)	Embankment V(cy)
1.98	991	12.25	2276
7.77	975	41.84	2185
2.11	964	13.00	2125

1" = 10' Horizontal  
1" = 5' Vertical

REVISIONS			
DATE	DESCRIPTION	DATE	DESCRIPTION
---	---	---	---

ROBERT C. CESKA, P.E.  
P.E. LICENSE NUMBER 82288  
DEWBERRY  
101 N MONROE STREET, SUITE 710  
TALLAHASSEE, FLORIDA 32301  
CERTIFICATE OF AUTHORIZATION 00008794

WAUKEENAH HIGHWAY		
ROAD NO.	COUNTY	FINANCIAL PROJECT ID
----	JEFFERSON	438366-1-54-01

**CROSS SECTIONS**

SHEET NO.  
**88**

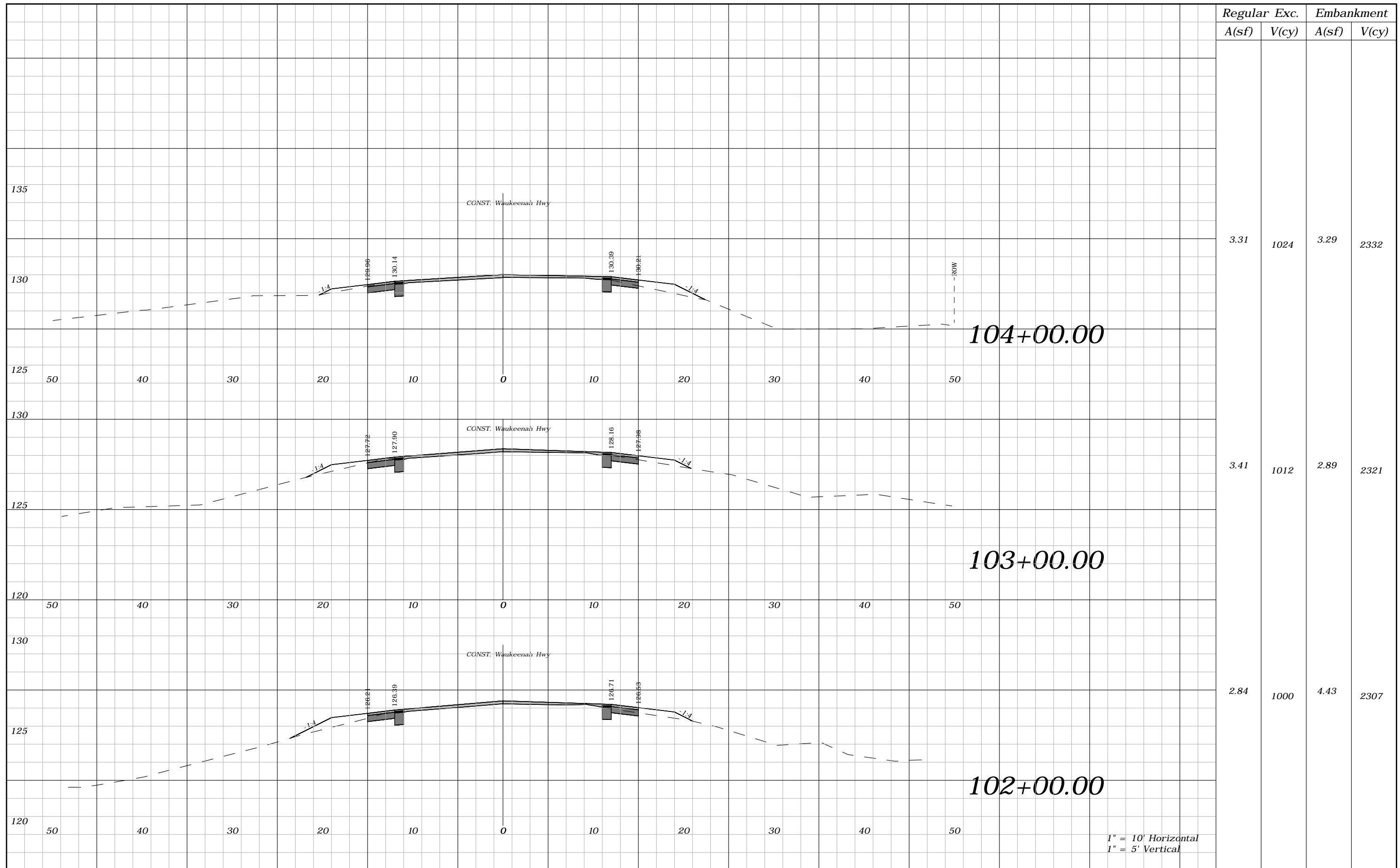

Regular	Exc.	Embankment	
A(sf)	V(cy)	A(sf)	V(cy)
3.31	1024	3.29	2332
3.41	1012	2.89	2321
2.84	1000	4.43	2307

REVISIONS			
DATE	DESCRIPTION	DATE	DESCRIPTION
----	----		

ROBERT C. CESKA, P.E.  
P.E. LICENSE NUMBER 82288  
DEWBERRY  
101 N MONROE STREET, SUITE 710  
TALLAHASSEE, FLORIDA 32301  
CERTIFICATE OF AUTHORIZATION 00008794

WAUKEENAH HIGHWAY		
ROAD NO.	COUNTY	FINANCIAL PROJECT ID
----	JEFFERSON	438366-1-54-01

**CROSS SECTIONS**

SHEET NO.  
**89**

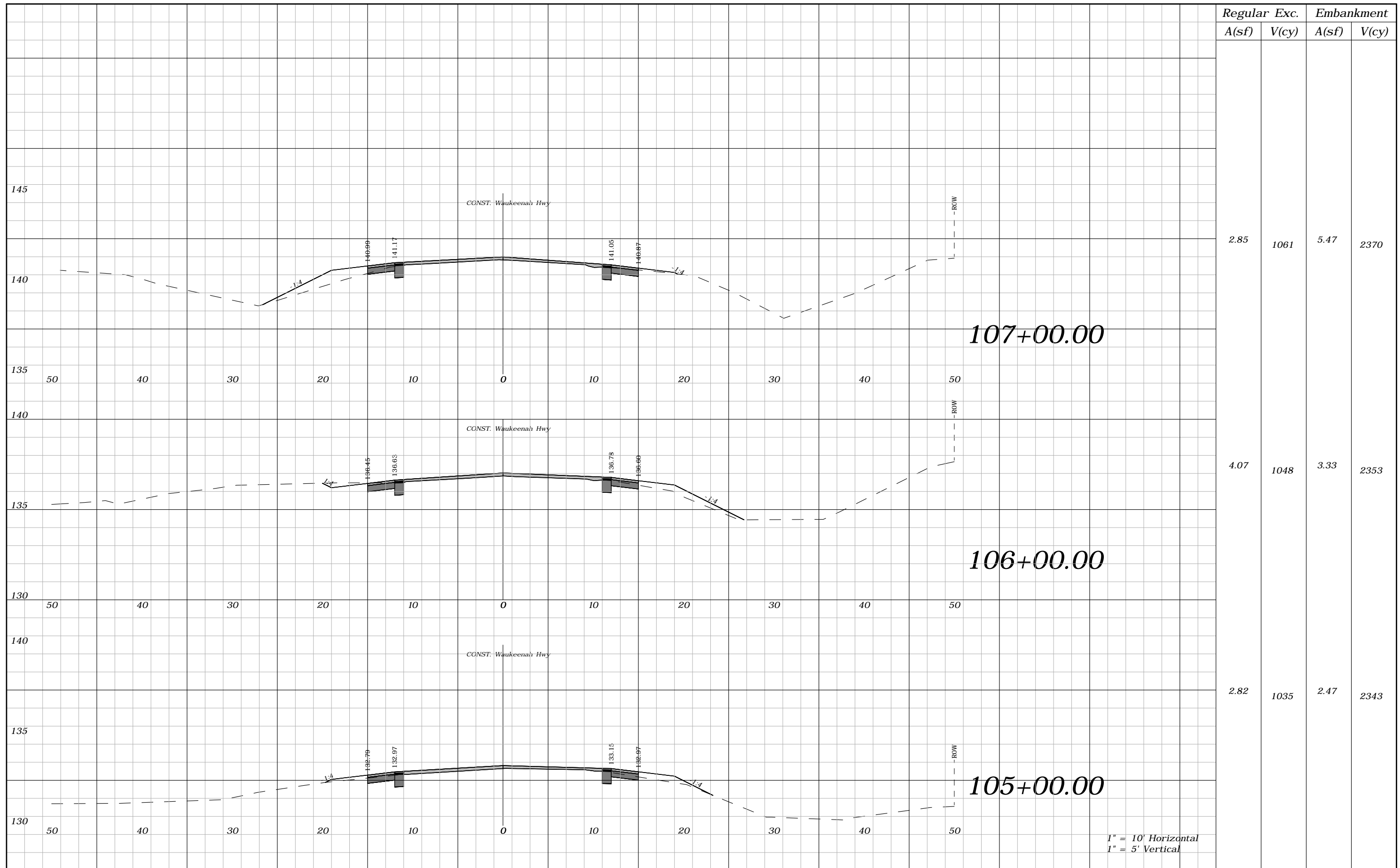

Regular	Exc.	Embankment	
A(sf)	V(cy)	A(sf)	V(cy)
2.85	1061	5.47	2370
4.07	1048	3.33	2353
2.82	1035	2.47	2343

REVISIONS			
DATE	DESCRIPTION	DATE	DESCRIPTION
----	----		

ROBERT C. CESKA, P.E.  
P.E. LICENSE NUMBER 82288  
DEWBERRY  
101 N MONROE STREET, SUITE 710  
TALLAHASSEE, FLORIDA 32301  
CERTIFICATE OF AUTHORIZATION 00008794

WAUKEENAH HIGHWAY		
ROAD NO.	COUNTY	FINANCIAL PROJECT ID
----	JEFFERSON	438366-1-54-01

**CROSS SECTIONS**

SHEET NO. 90

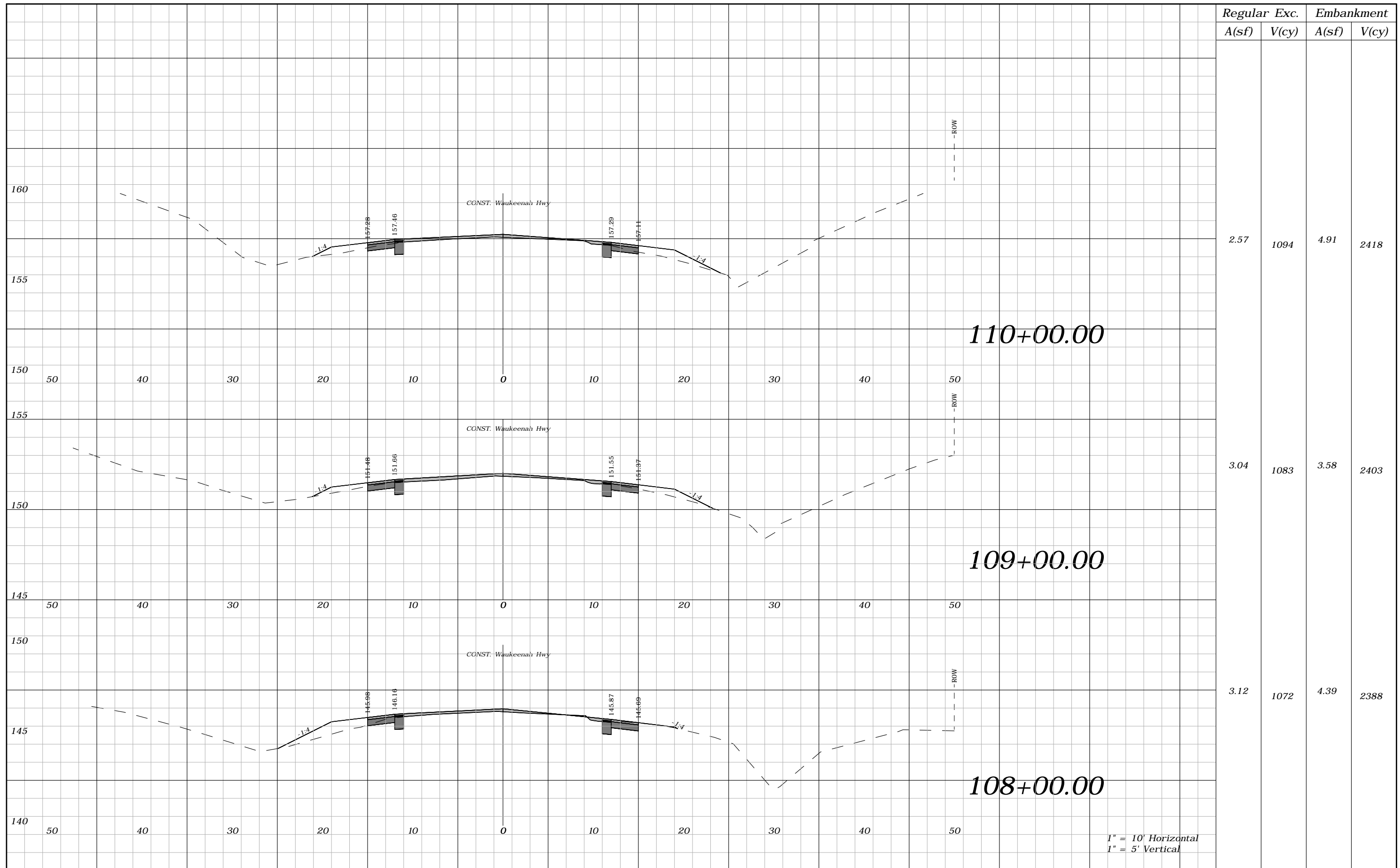

Regular A(sf)	Exc. V(cy)	Embankment A(sf)	V(cy)
2.57	1094	4.91	2418
3.04	1083	3.58	2403
3.12	1072	4.39	2388

1" = 10' Horizontal  
1" = 5' Vertical

REVISIONS			
DATE	DESCRIPTION	DATE	DESCRIPTION
----	----		

ROBERT C. CESKA, P.E.  
P.E. LICENSE NUMBER 82288  
DEWBERRY  
101 N MONROE STREET, SUITE 710  
TALLAHASSEE, FLORIDA 32301  
CERTIFICATE OF AUTHORIZATION 00008794

WAUKEENAH HIGHWAY		
ROAD NO.	COUNTY	FINANCIAL PROJECT ID
----	JEFFERSON	438366-1-54-01

**CROSS SECTIONS**

SHEET NO.  
**91**

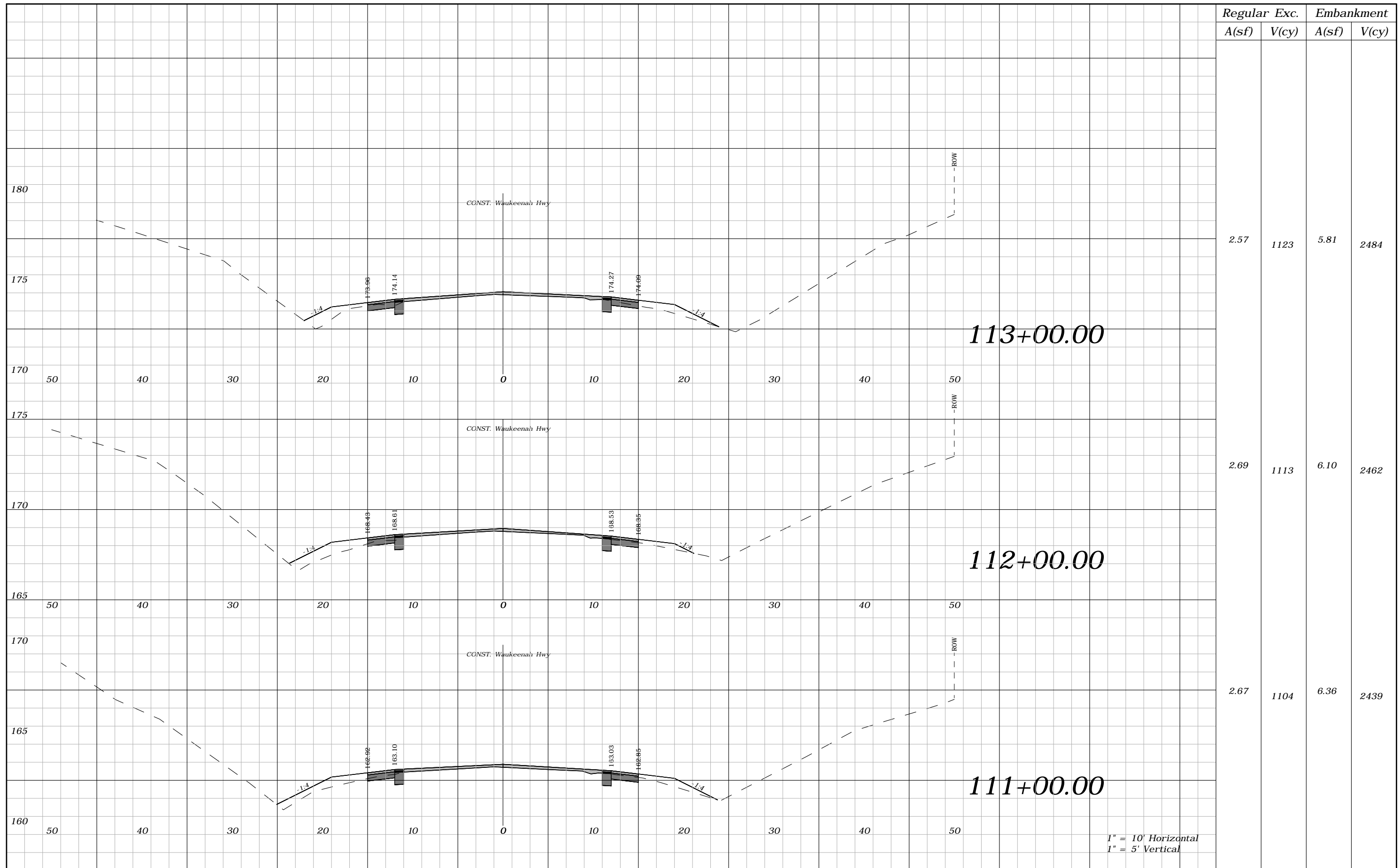

Regular		Exc.		Embankment	
A(sf)	V(cy)	A(sf)	V(cy)	A(sf)	V(cy)
2.57	1123	5.81	2484		
2.69	1113	6.10	2462		
2.67	1104	6.36	2439		

1" = 10' Horizontal  
1" = 5' Vertical

REVISIONS				ROBERT C. CESKA, P.E. P.E. LICENSE NUMBER 82288 DEWBERRY 101 N MONROE STREET, SUITE 710 TALLAHASSEE, FLORIDA 32301 CERTIFICATE OF AUTHORIZATION 00008794	WAUKEENAH HIGHWAY			CROSS SECTIONS	SHEET NO. 92
DATE	DESCRIPTION	DATE	DESCRIPTION		ROAD NO.	COUNTY	FINANCIAL PROJECT ID		
----	----				----	JEFFERSON	438366-1-54-01		

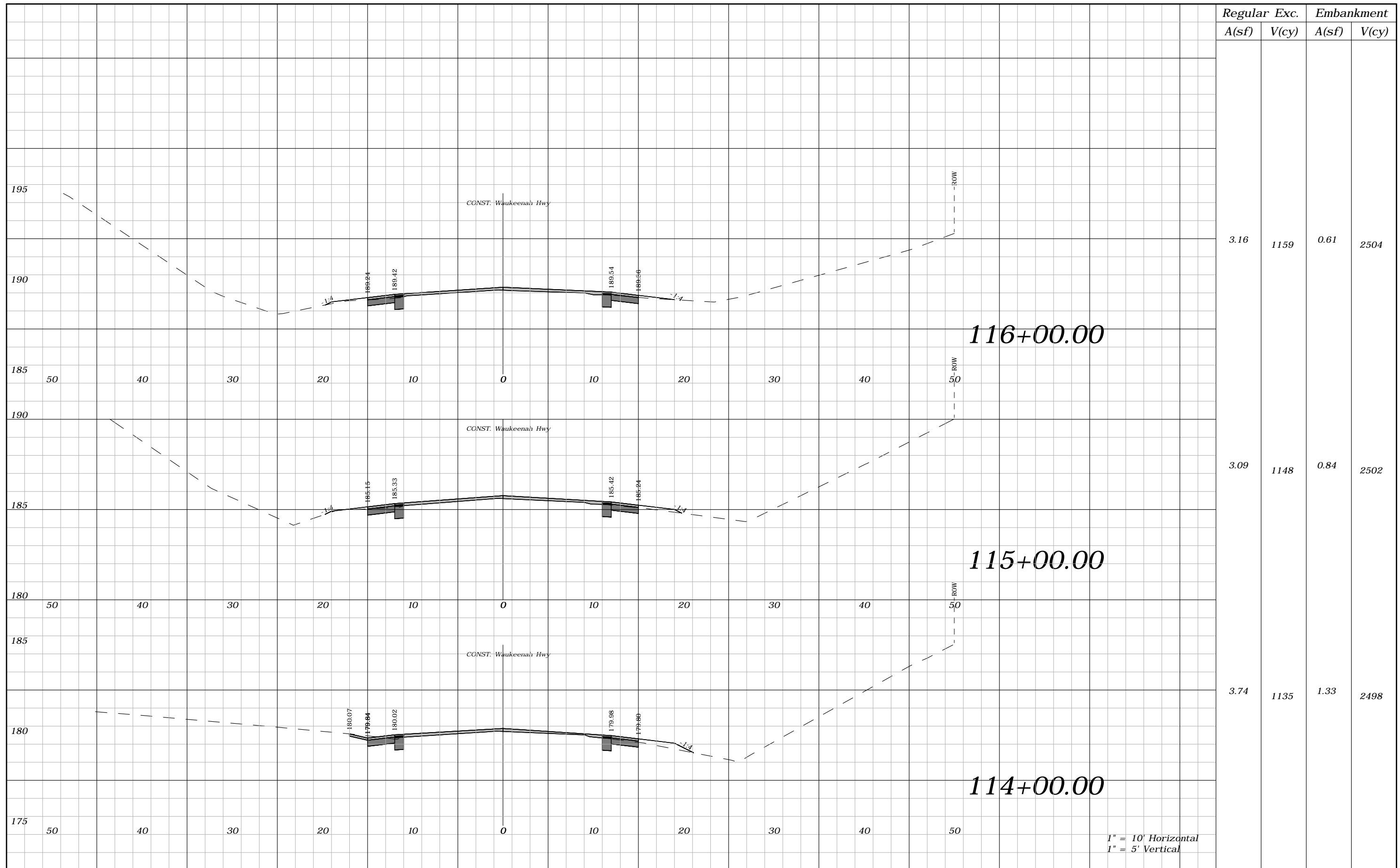

Regular		Exc.		Embankment	
A(sf)	V(cy)	A(sf)	V(cy)	A(sf)	V(cy)
3.16	1159	0.61	2504		
3.09	1148	0.84	2502		
3.74	1135	1.33	2498		

1" = 10' Horizontal  
1" = 5' Vertical

REVISIONS				ROBERT C. CESKA, P.E. P.E. LICENSE NUMBER 82288 DEWBERRY 101 N MONROE STREET, SUITE 710 TALLAHASSEE, FLORIDA 32301 CERTIFICATE OF AUTHORIZATION 00008794	WAUKEENAH HIGHWAY			SHEET NO.  93
DATE	DESCRIPTION	DATE	DESCRIPTION		ROAD NO.	COUNTY	FINANCIAL PROJECT ID	
----	----				----	JEFFERSON	438366-1-54-01	

CROSS SECTIONS

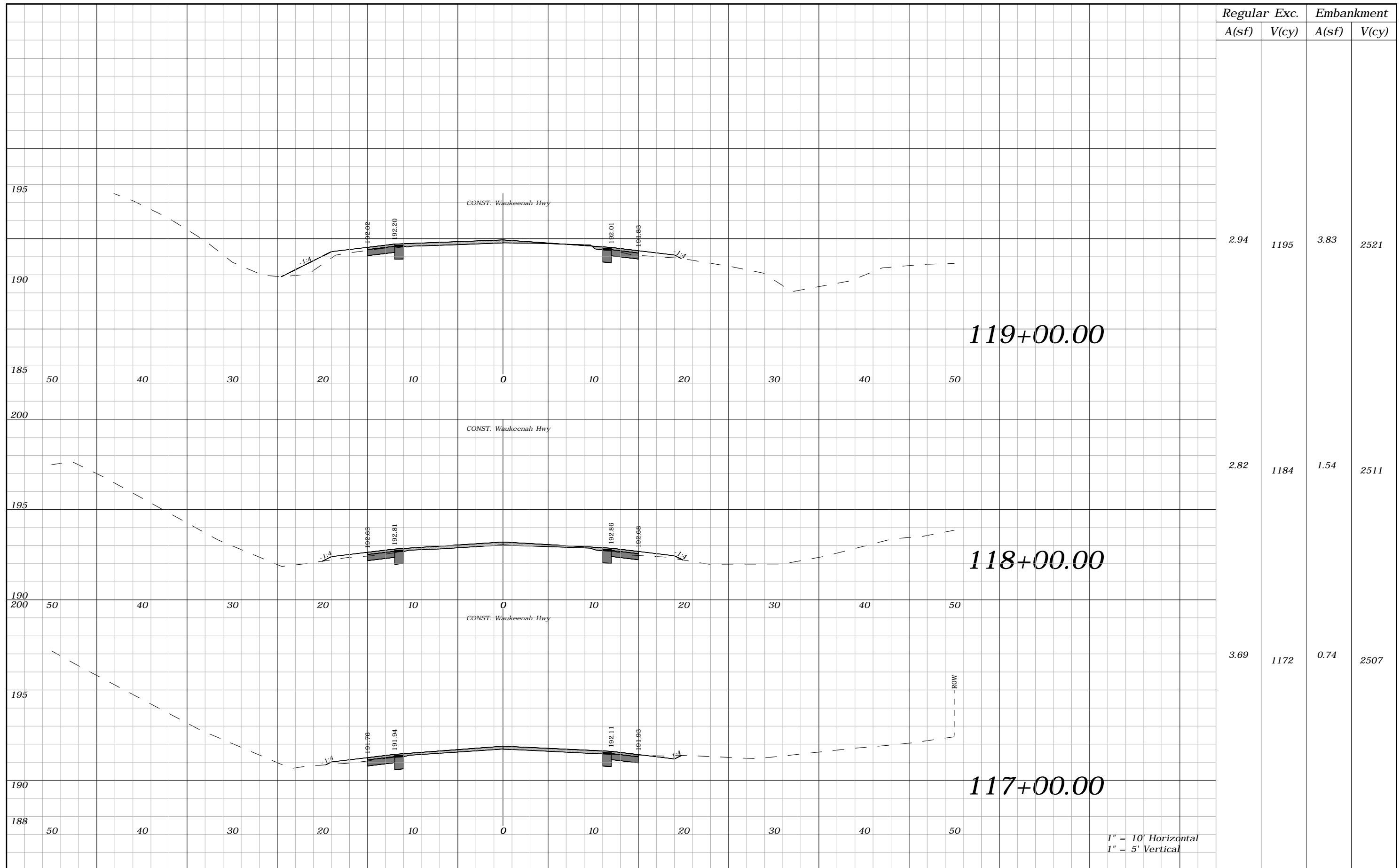

1" = 10' Horizontal  
1" = 5' Vertical

REVISIONS				ROBERT C. CESKA, P.E. P.E. LICENSE NUMBER 82288 DEWBERRY 101 N MONROE STREET, SUITE 710 TALLAHASSEE, FLORIDA 32301 CERTIFICATE OF AUTHORIZATION 00008794	WAUKEENAH HIGHWAY			CROSS SECTIONS	SHEET NO.
DATE	DESCRIPTION	DATE	ROAD NO.		COUNTY	FINANCIAL PROJECT ID	94		
----	----		----		JEFFERSON	438366-1-54-01			

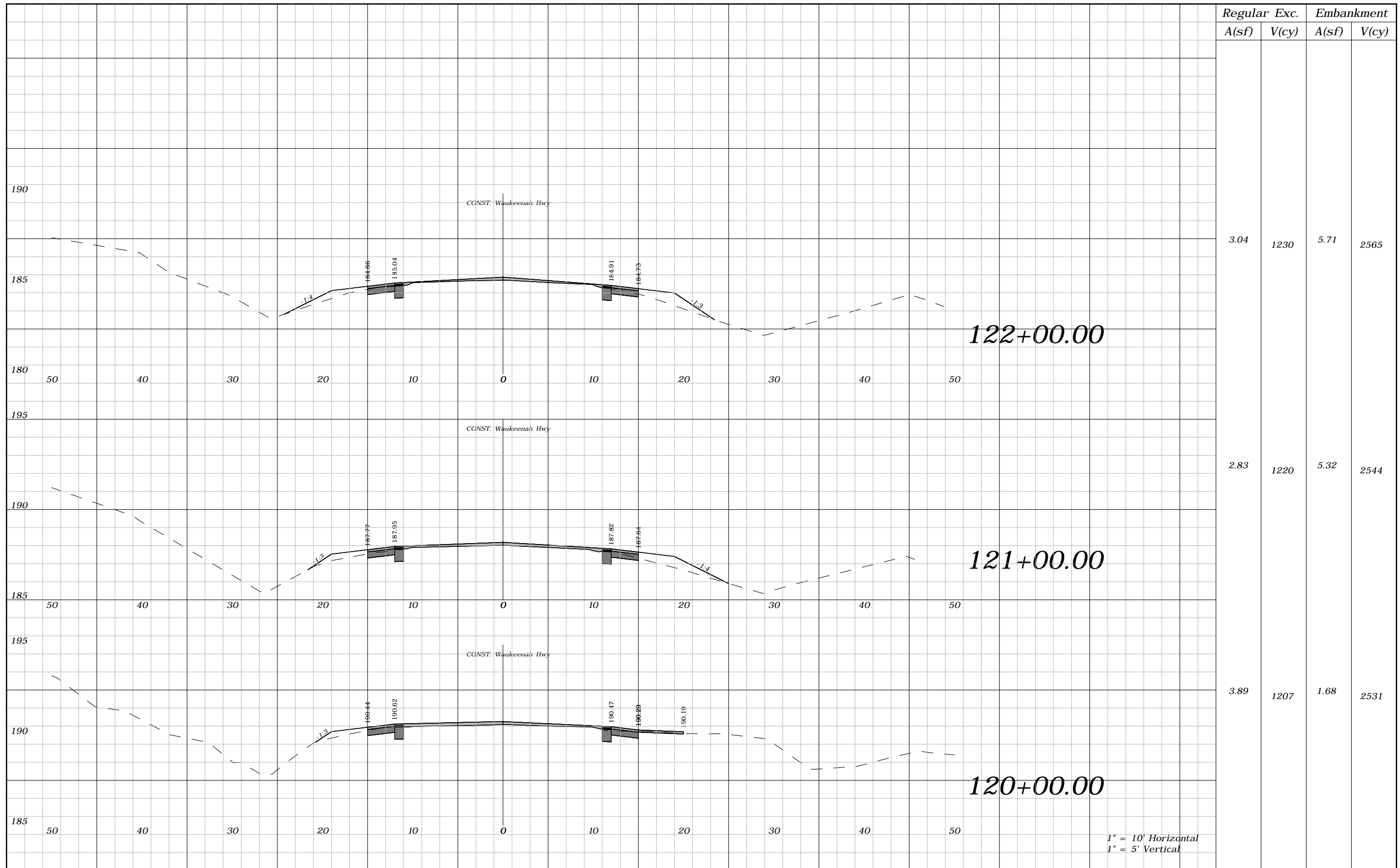

1" = 10' Horizontal  
1" = 5' Vertical

REVISIONS				ROBERT C. CESKA, P.E. P.E. LICENSE NUMBER 82288 DEWBERRY 101 N MONROE STREET, SUITE 710 TALLAHASSEE, FLORIDA 32301 CERTIFICATE OF AUTHORIZATION 00008794	WAUKEENAH HIGHWAY			CROSS SECTIONS	SHEET NO.
DATE	DESCRIPTION	DATE	DESCRIPTION		ROAD NO.	COUNTY	FINANCIAL PROJECT ID		95
----	----				----	JEFFERSON	438366-1-54-01		



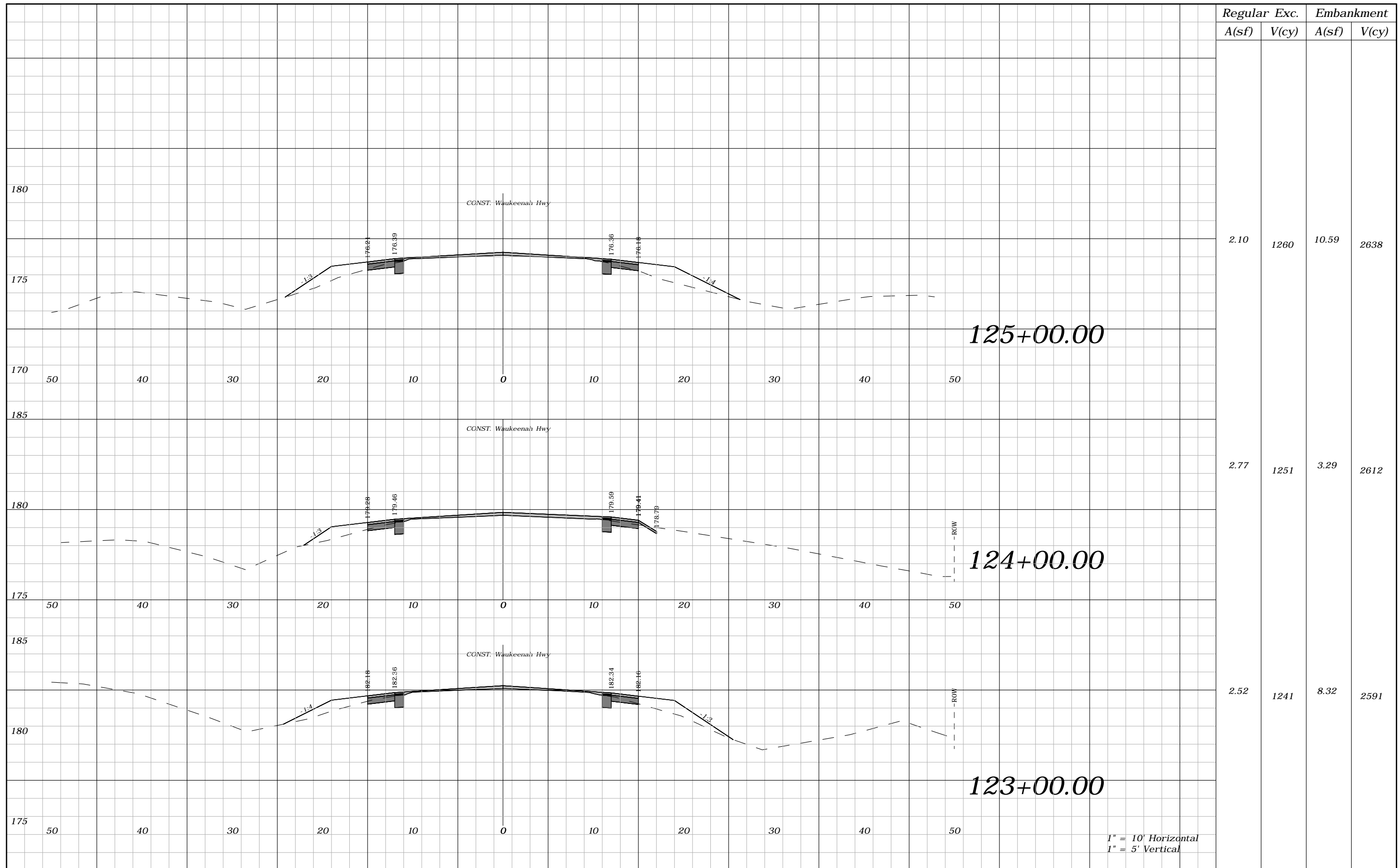

Regular		Exc.		Embankment	
A(sf)	V(cy)	A(sf)	V(cy)	A(sf)	V(cy)
2.10	1260	10.59	2638		
2.77	1251	3.29	2612		
2.52	1241	8.32	2591		

REVISIONS			
DATE	DESCRIPTION	DATE	DESCRIPTION
----	----		

ROBERT C. CESKA, P.E.  
P.E. LICENSE NUMBER 82288  
DEWBERRY  
101 N MONROE STREET, SUITE 710  
TALLAHASSEE, FLORIDA 32301  
CERTIFICATE OF AUTHORIZATION 00008794

WAUKEENAH HIGHWAY		
ROAD NO.	COUNTY	FINANCIAL PROJECT ID
----	JEFFERSON	438366-1-54-01

**CROSS SECTIONS**

SHEET NO.  
**96**

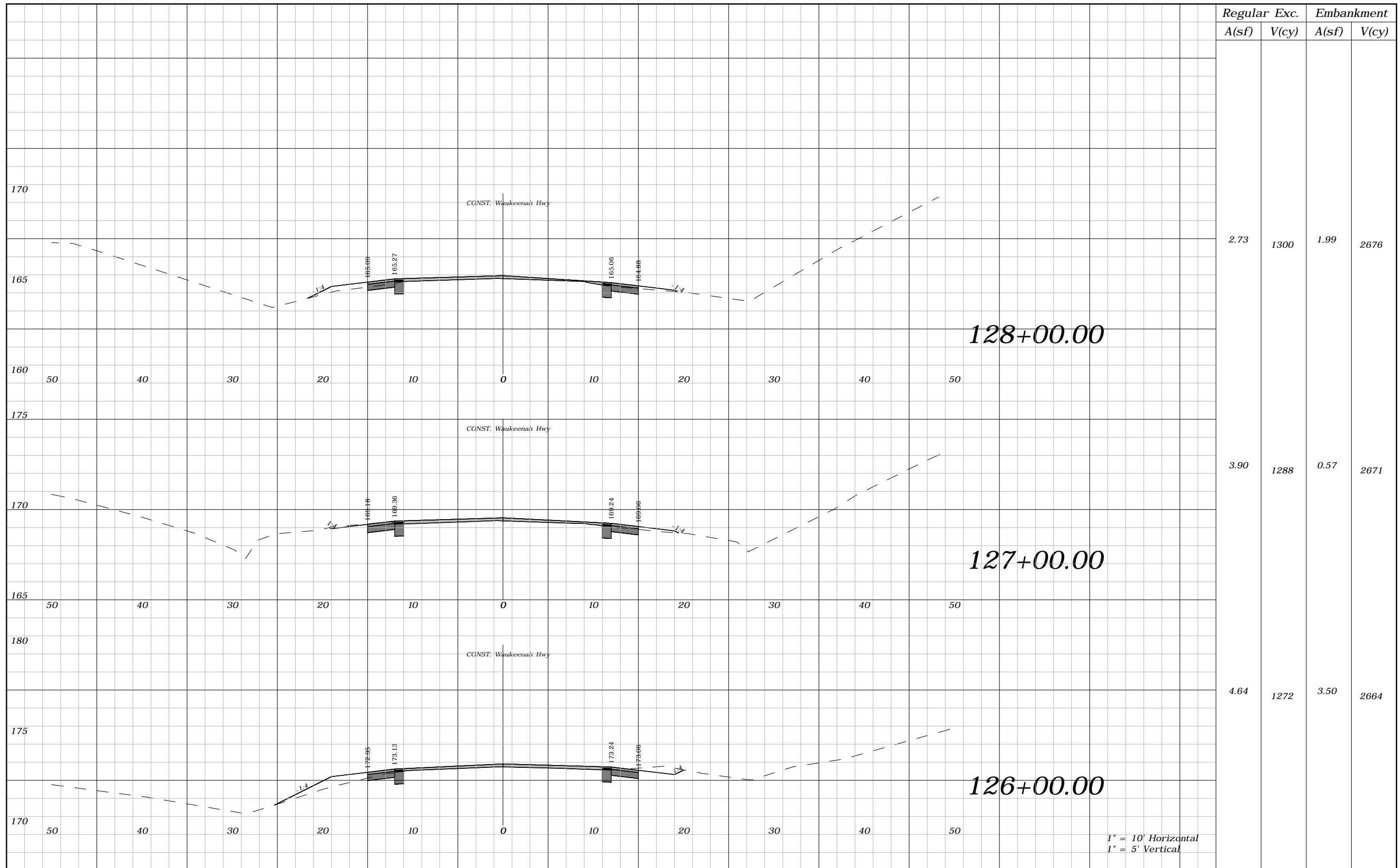

Regular	Exc.	Embankment
A(sf)	V(cy)	A(sf) V(cy)
2.73	1300	1.99 2676
3.90	1288	0.57 2671
4.64	1272	3.50 2664

REVISIONS			
DATE	DESCRIPTION	DATE	DESCRIPTION
---	---		

ROBERT C. CESKA, P.E.  
P.E. LICENSE NUMBER 82288  
DEWBERRY  
101 N MONROE STREET, SUITE 710  
TALLAHASSEE, FLORIDA 32301  
CERTIFICATE OF AUTHORIZATION 00008794

WAUKEENAH HIGHWAY		
ROAD NO.	COUNTY	FINANCIAL PROJECT ID
----	JEFFERSON	438366-1-54-01

**CROSS SECTIONS**

SHEET NO. 97

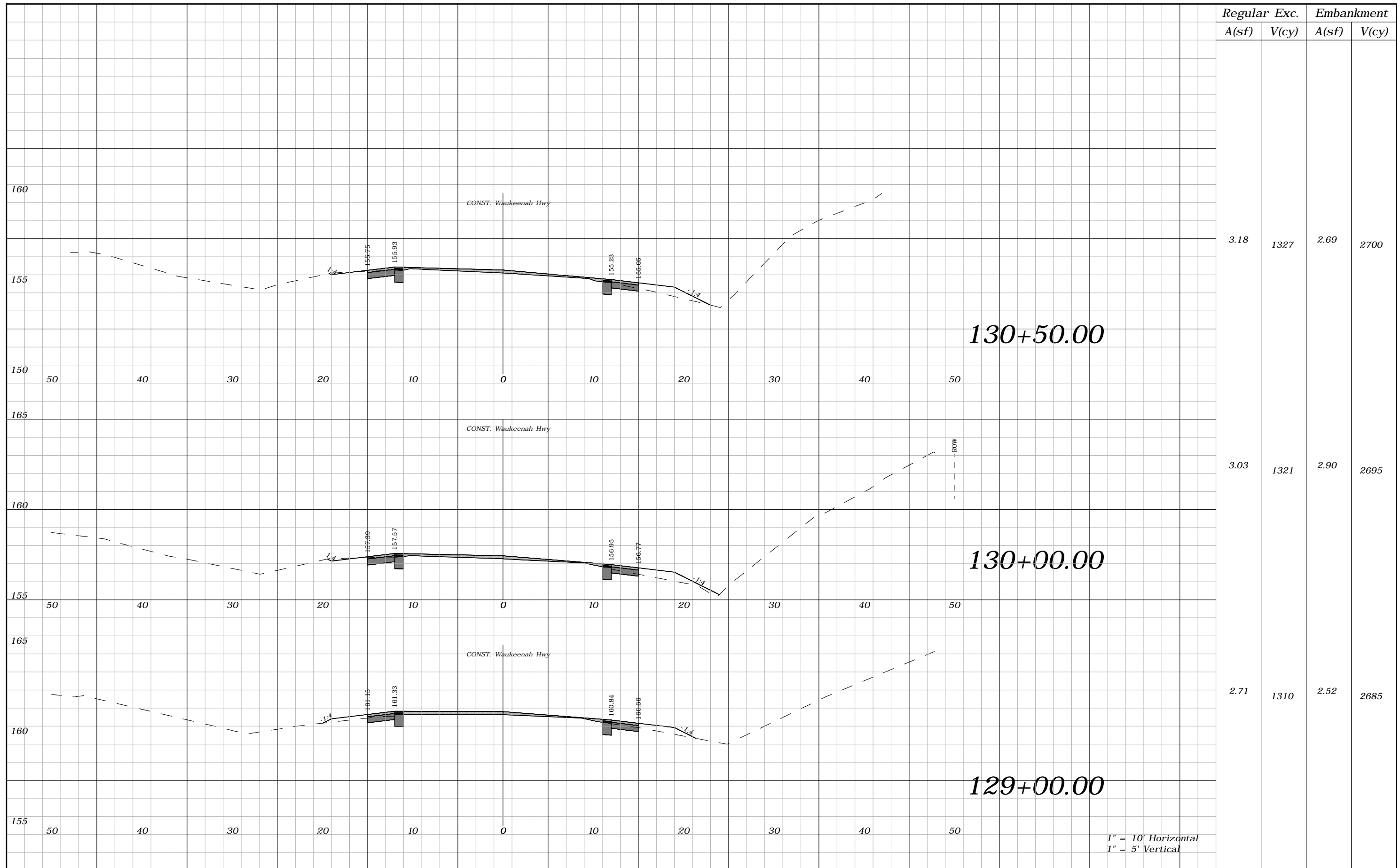

Regular		Exc.		Embankment	
A(sf)	V(cy)	A(sf)	V(cy)	A(sf)	V(cy)
3.18	1327	2.69	2700		
3.03	1321	2.90	2695		
2.71	1310	2.52	2685		

1" = 10' Horizontal  
1" = 5' Vertical

REVISIONS			
DATE	DESCRIPTION	DATE	DESCRIPTION
----	----		

ROBERT C. CESKA, P.E.  
P.E. LICENSE NUMBER 82288  
DEWBERRY  
101 N MONROE STREET, SUITE 710  
TALLAHASSEE, FLORIDA 32301  
CERTIFICATE OF AUTHORIZATION 00008794

WAUKEENAH HIGHWAY		
ROAD NO.	COUNTY	FINANCIAL PROJECT ID
----	JEFFERSON	438366-1-54-01

**CROSS SECTIONS**

SHEET NO.  
**98**

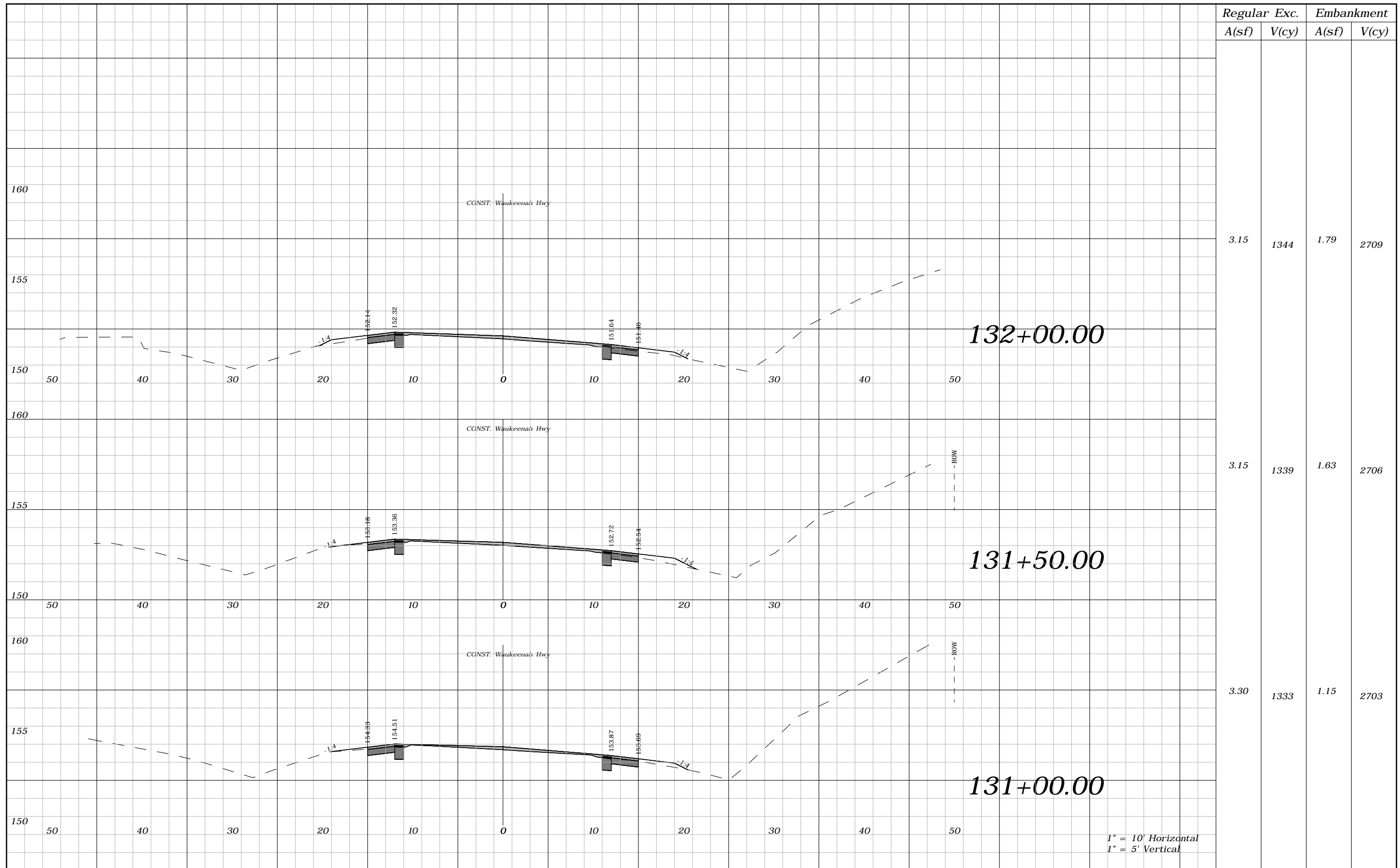

Regular	Exc.	Embankment	
A(sf)	V(cy)	A(sf)	V(cy)
3.15	1344	1.79	2709
3.15	1339	1.63	2706
3.30	1333	1.15	2703

1" = 10' Horizontal  
1" = 5' Vertical

REVISIONS			
DATE	DESCRIPTION	DATE	DESCRIPTION
----	----		

ROBERT C. CESKA, P.E.  
P.E. LICENSE NUMBER 82288  
DEWBERRY  
101 N MONROE STREET, SUITE 710  
TALLAHASSEE, FLORIDA 32301  
CERTIFICATE OF AUTHORIZATION 00008794

WAUKEENAH HIGHWAY		
ROAD NO.	COUNTY	FINANCIAL PROJECT ID
----	JEFFERSON	438366-1-54-01

**CROSS SECTIONS**

SHEET NO.  
**99**

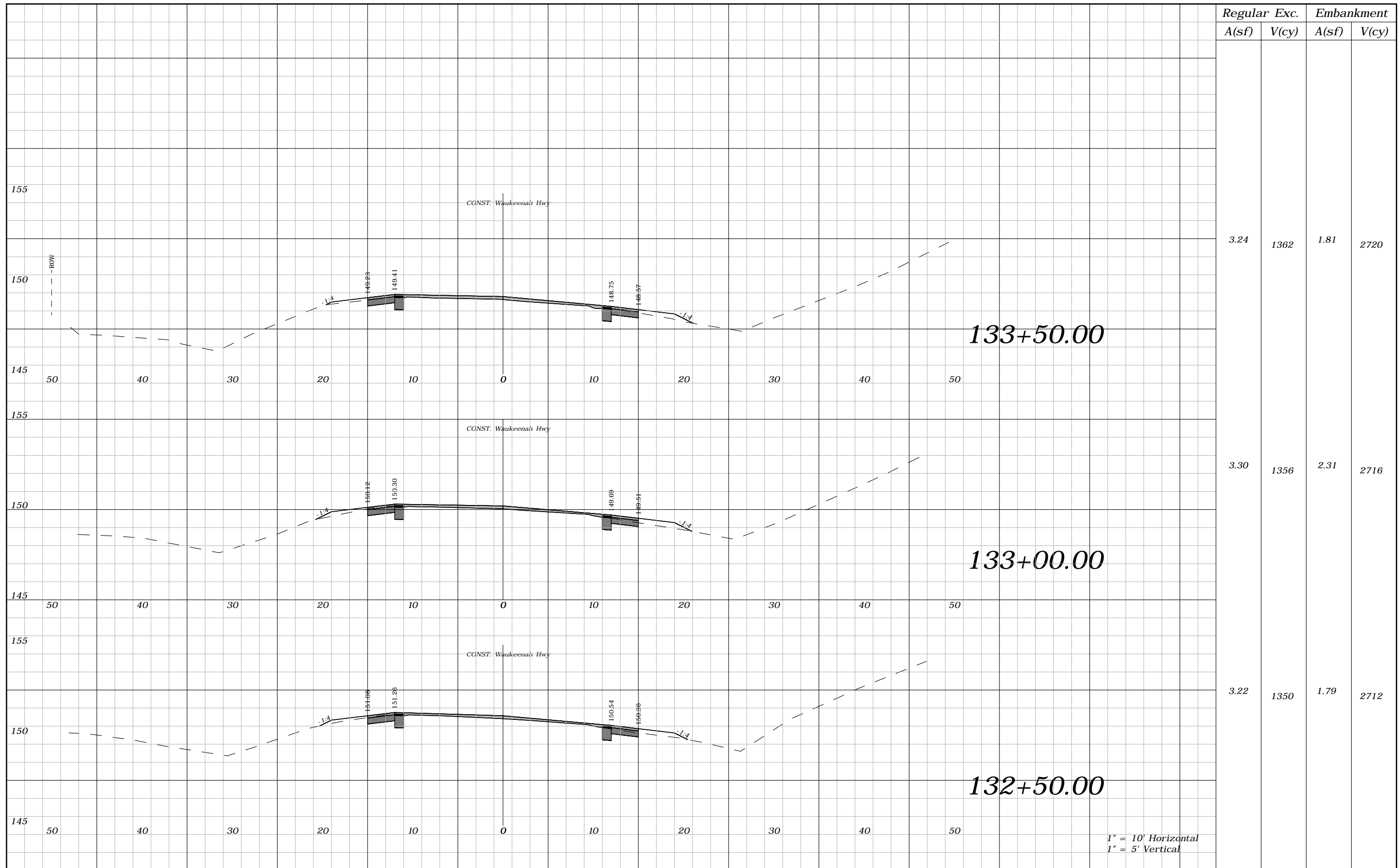

Regular	Exc.	Embankment	
A(sf)	V(cy)	A(sf)	V(cy)
3.24	1362	1.81	2720
3.30	1356	2.31	2716
3.22	1350	1.79	2712

REVISIONS			
DATE	DESCRIPTION	DATE	DESCRIPTION
----	----		

ROBERT C. CESKA, P.E.  
P.E. LICENSE NUMBER 82288  
DEWBERRY  
101 N MONROE STREET, SUITE 710  
TALLAHASSEE, FLORIDA 32301  
CERTIFICATE OF AUTHORIZATION 00008794

WAUKEENAH HIGHWAY		
ROAD NO.	COUNTY	FINANCIAL PROJECT ID
----	JEFFERSON	438366-1-54-01

**CROSS SECTIONS**

SHEET NO.  
100

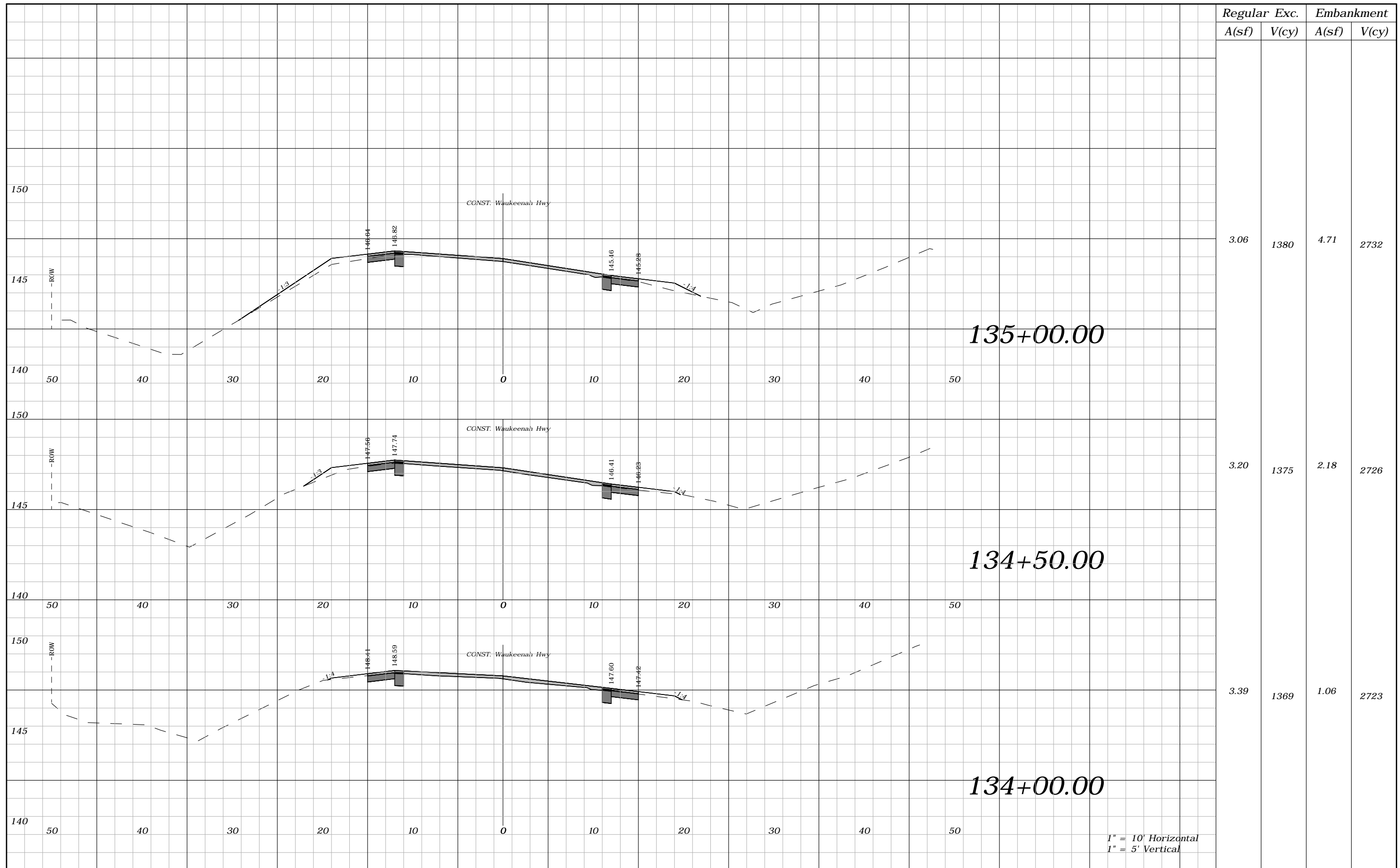

1" = 10' Horizontal  
1" = 5' Vertical

REVISIONS				ROBERT C. CESKA, P.E. P.E. LICENSE NUMBER 82288 DEWBERRY 101 N MONROE STREET, SUITE 710 TALLAHASSEE, FLORIDA 32301 CERTIFICATE OF AUTHORIZATION 00008794	WAUKEENAH HIGHWAY			CROSS SECTIONS	SHEET NO.
DATE	DESCRIPTION	DATE	DESCRIPTION		ROAD NO.	COUNTY	FINANCIAL PROJECT ID		101
----					----	JEFFERSON	438366-1-54-01		

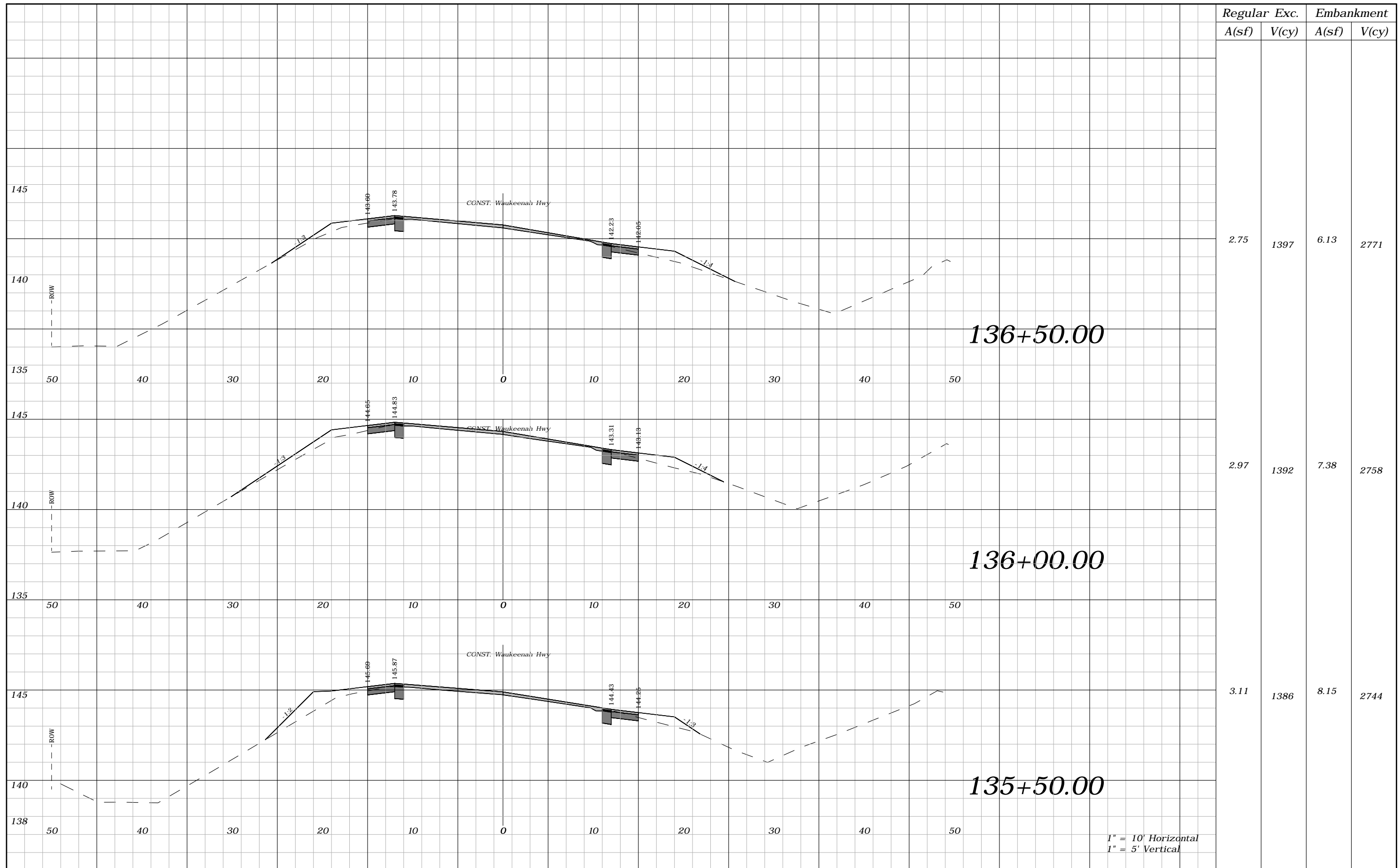

1" = 10' Horizontal  
1" = 5' Vertical

REVISIONS				ROBERT C. CESKA, P.E. P.E. LICENSE NUMBER 82288 DEWBERRY 101 N MONROE STREET, SUITE 710 TALLAHASSEE, FLORIDA 32301 CERTIFICATE OF AUTHORIZATION 00008794	WAUKEENAH HIGHWAY			SHEET NO.  102
DATE	DESCRIPTION	DATE	DESCRIPTION		ROAD NO.	COUNTY	FINANCIAL PROJECT ID	
----	----				----	JEFFERSON	438366-1-54-01	

*CROSS SECTIONS*

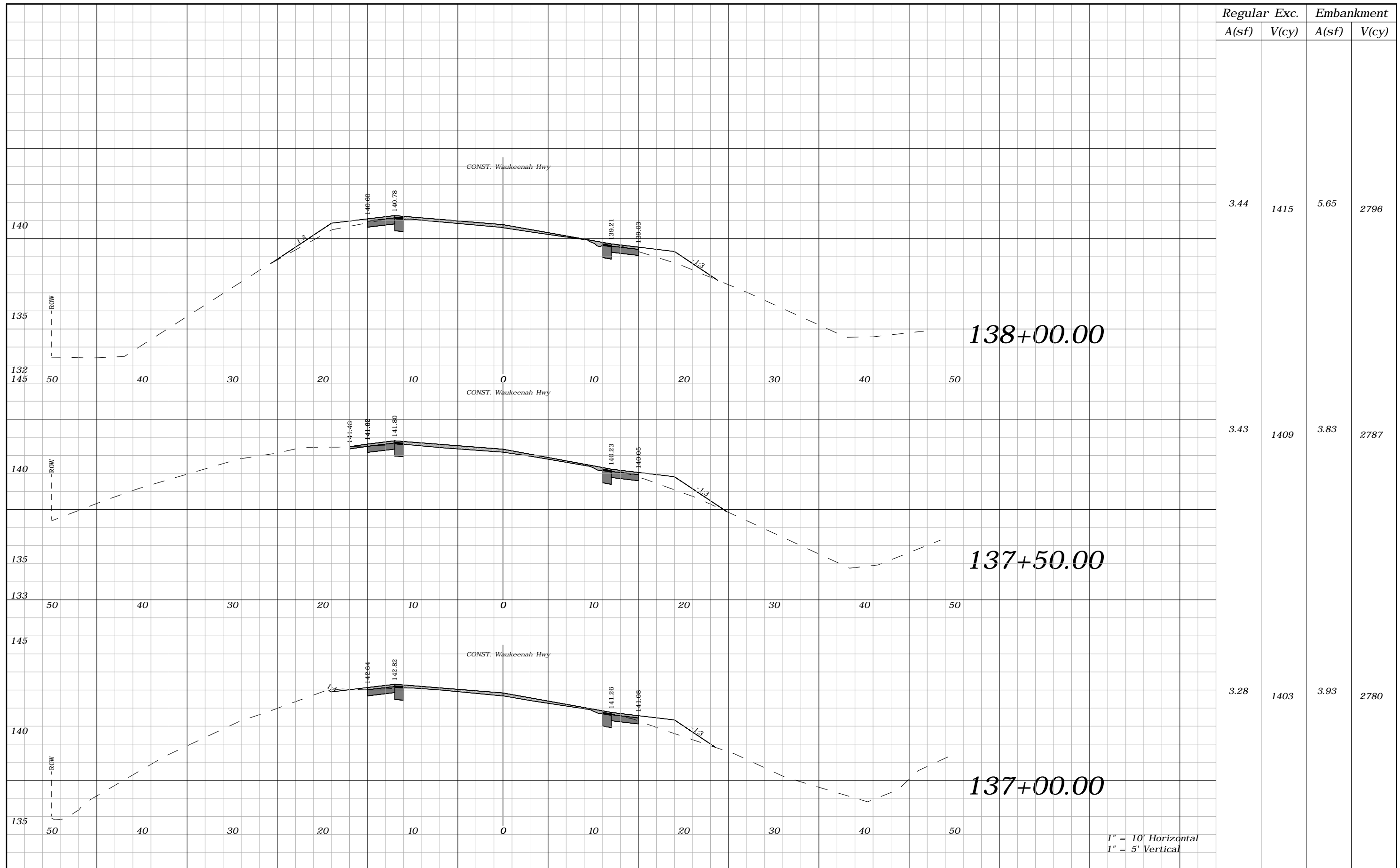

Regular		Exc.		Embankment	
A(sf)	V(cy)	A(sf)	V(cy)	A(sf)	V(cy)
3.44	1415	5.65	2796		
3.43	1409	3.83	2787		
3.28	1403	3.93	2780		

REVISIONS			
DATE	DESCRIPTION	DATE	DESCRIPTION
----	----		

ROBERT C. CESKA, P.E.  
P.E. LICENSE NUMBER 82288  
DEWBERRY  
101 N MONROE STREET, SUITE 710  
TALLAHASSEE, FLORIDA 32301  
CERTIFICATE OF AUTHORIZATION 00008794

WAUKEENAH HIGHWAY		
ROAD NO.	COUNTY	FINANCIAL PROJECT ID
----	JEFFERSON	438366-1-54-01

**CROSS SECTIONS**

103



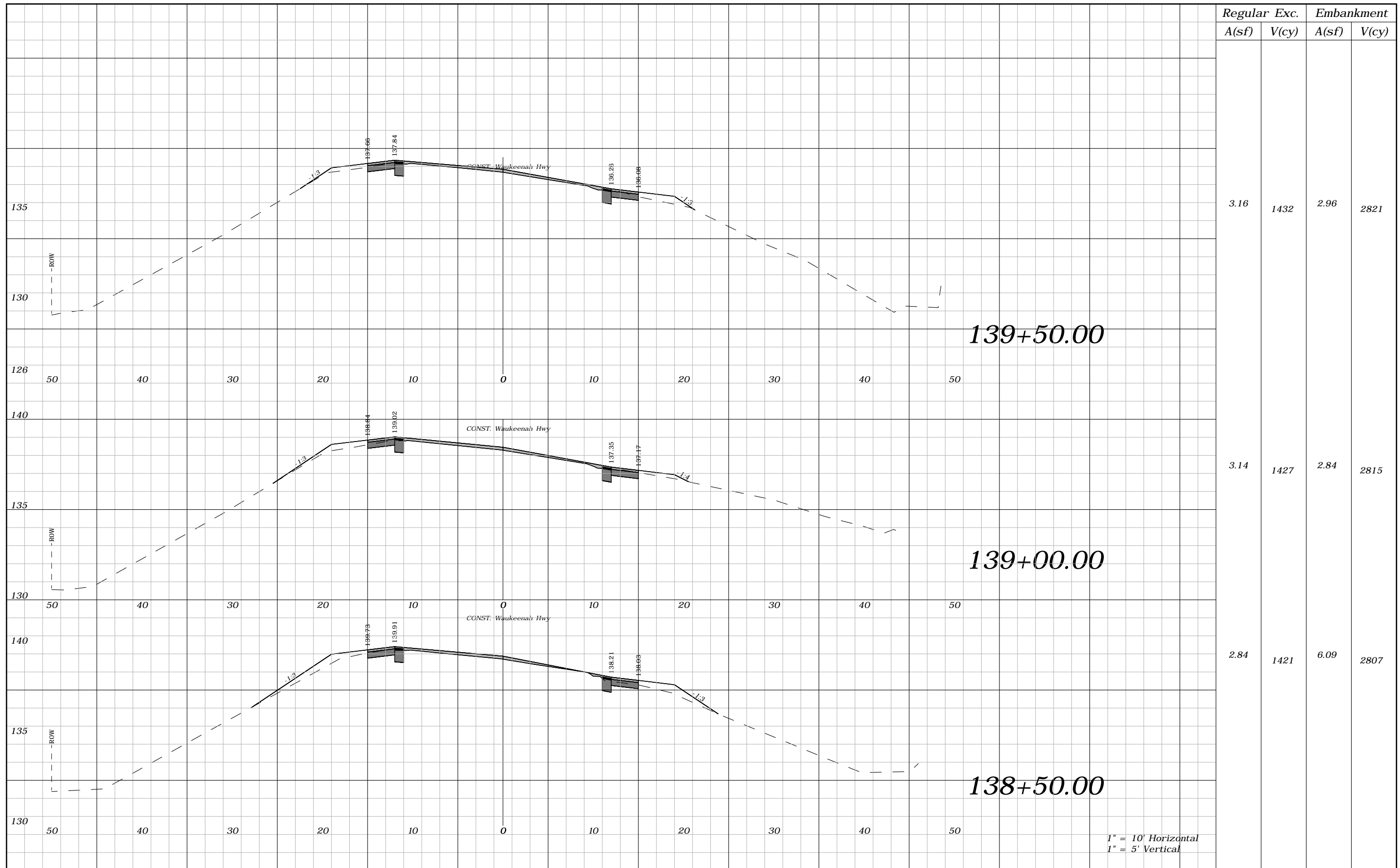

Regular		Exc.		Embankment	
A(sf)	V(cy)	A(sf)	V(cy)	A(sf)	V(cy)
3.16	1432	2.96	2821		
3.14	1427	2.84	2815		
2.84	1421	6.09	2807		

REVISIONS			
DATE	DESCRIPTION	DATE	DESCRIPTION
----	----		

ROBERT C. CESKA, P.E.  
P.E. LICENSE NUMBER 82288  
DEWBERRY  
101 N MONROE STREET, SUITE 710  
TALLAHASSEE, FLORIDA 32301  
CERTIFICATE OF AUTHORIZATION 00008794

WAUKEENAH HIGHWAY		
ROAD NO.	COUNTY	FINANCIAL PROJECT ID
----	JEFFERSON	438366-1-54-01

**CROSS SECTIONS**

SHEET NO.  
104

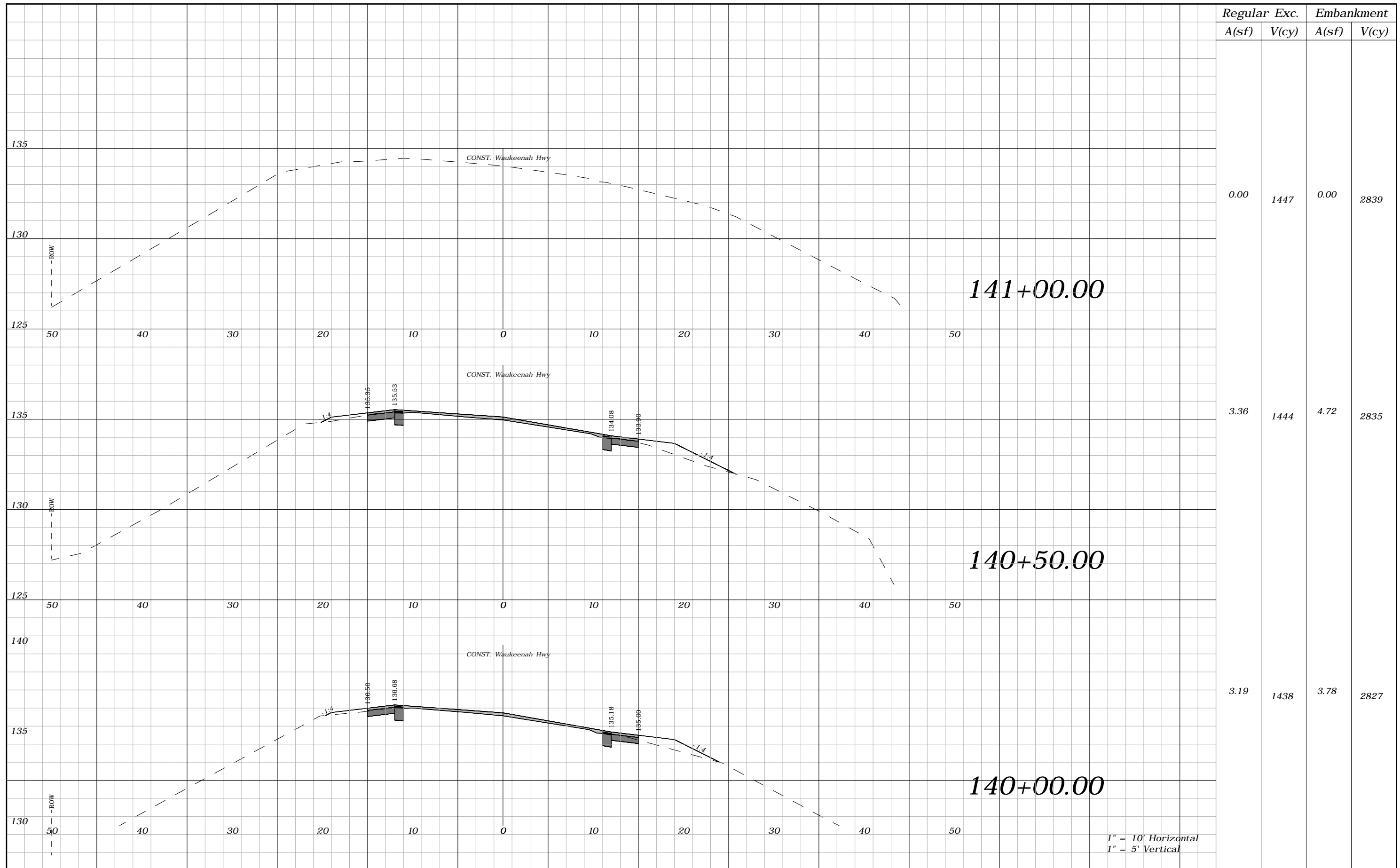

Regular		Exc.		Embankment	
A(sf)	V(cy)	A(sf)	V(cy)	A(sf)	V(cy)
0.00	1447	0.00	2839		
3.36	1444	4.72	2835		
3.19	1438	3.78	2827		

REVISIONS			
DATE	DESCRIPTION	DATE	DESCRIPTION
---	---		

ROBERT C. CESKA, P.E.  
P.E. LICENSE NUMBER 82288  
DEWBERRY  
101 N MONROE STREET, SUITE 710  
TALLAHASSEE, FLORIDA 32301  
CERTIFICATE OF AUTHORIZATION 00008794

WAUKEENAH HIGHWAY		
ROAD NO.	COUNTY	FINANCIAL PROJECT ID
----	JEFFERSON	438366-1-54-01

**CROSS SECTIONS**

SHEET NO.  
105

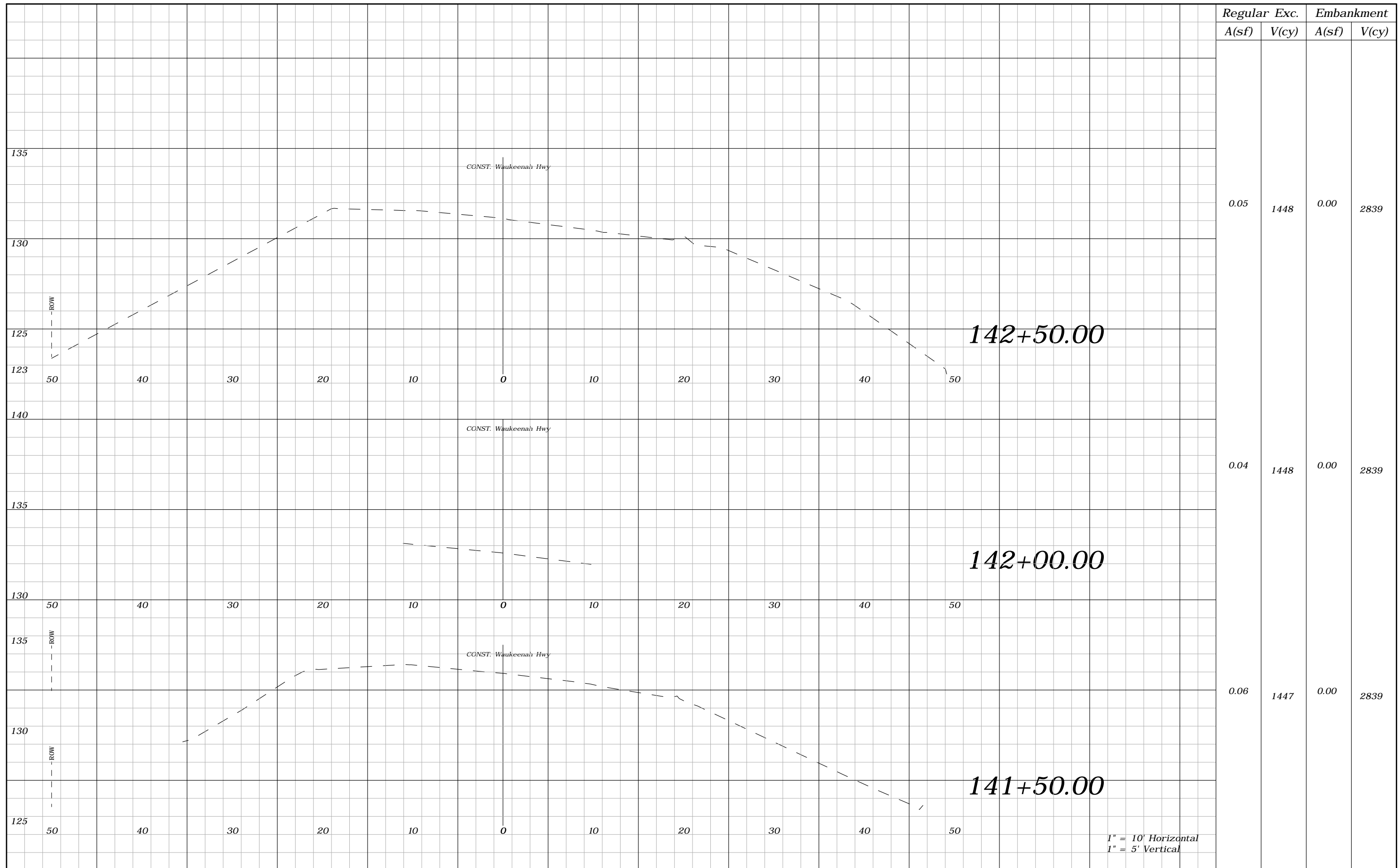

1" = 10' Horizontal  
1" = 5' Vertical

REVISIONS				ROBERT C. CESKA, P.E. P.E. LICENSE NUMBER 82288 DEWBERRY 101 N MONROE STREET, SUITE 710 TALLAHASSEE, FLORIDA 32301 CERTIFICATE OF AUTHORIZATION 00008794	WAUKEENAH HIGHWAY			CROSS SECTIONS	SHEET NO.
DATE	DESCRIPTION	DATE	DESCRIPTION		ROAD NO.	COUNTY	FINANCIAL PROJECT ID		106
----					----	JEFFERSON	438366-1-54-01		

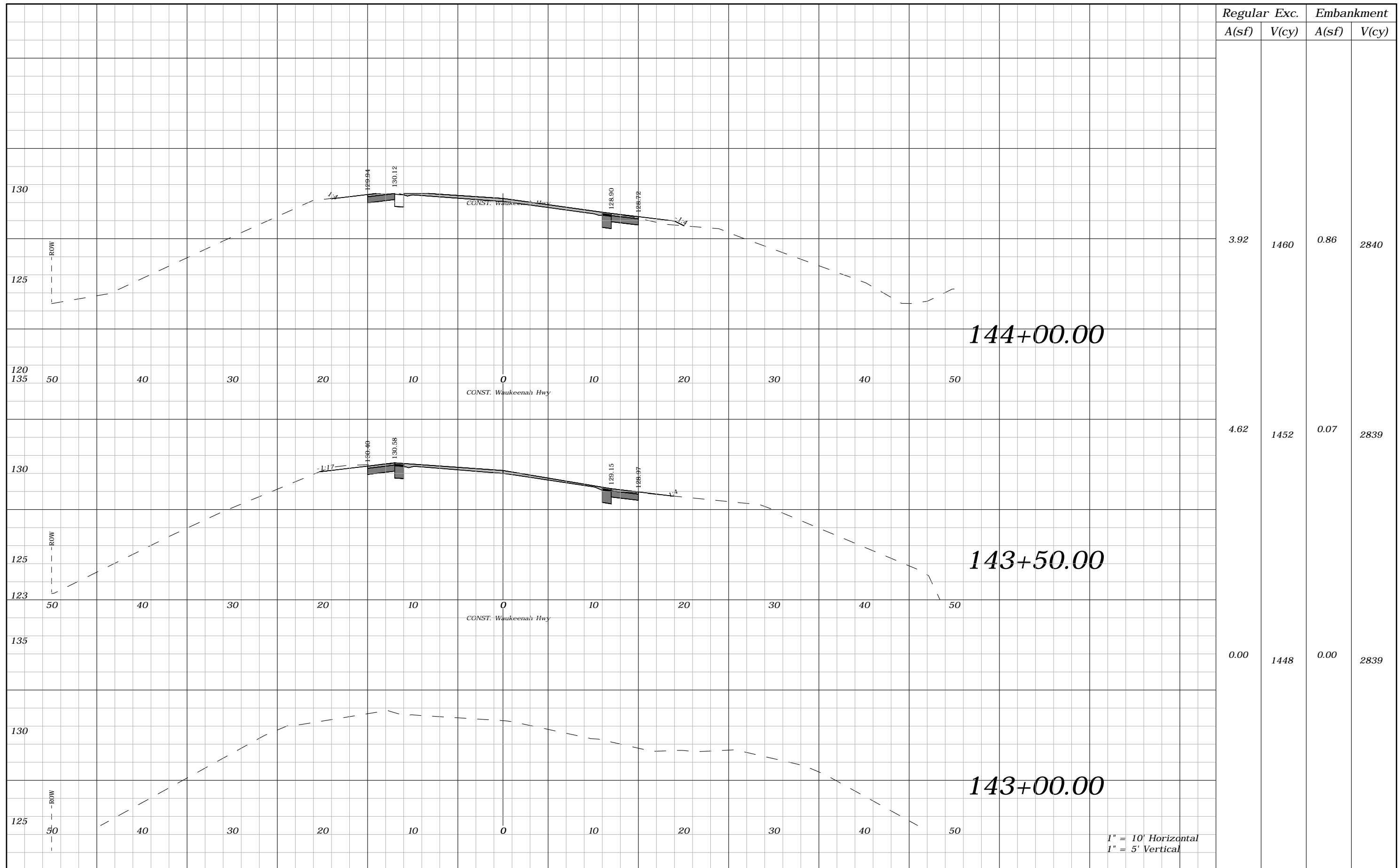

1" = 10' Horizontal  
1" = 5' Vertical

REVISIONS				ROBERT C. CESKA, P.E. P.E. LICENSE NUMBER 82288 DEWBERRY 101 N MONROE STREET, SUITE 710 TALLAHASSEE, FLORIDA 32301 CERTIFICATE OF AUTHORIZATION 00008794	WAUKEENAH HIGHWAY			CROSS SECTIONS	SHEET NO.
DATE	DESCRIPTION	DATE	DESCRIPTION		ROAD NO.	COUNTY	FINANCIAL PROJECT ID		107
----					----	JEFFERSON	438366-1-54-01		

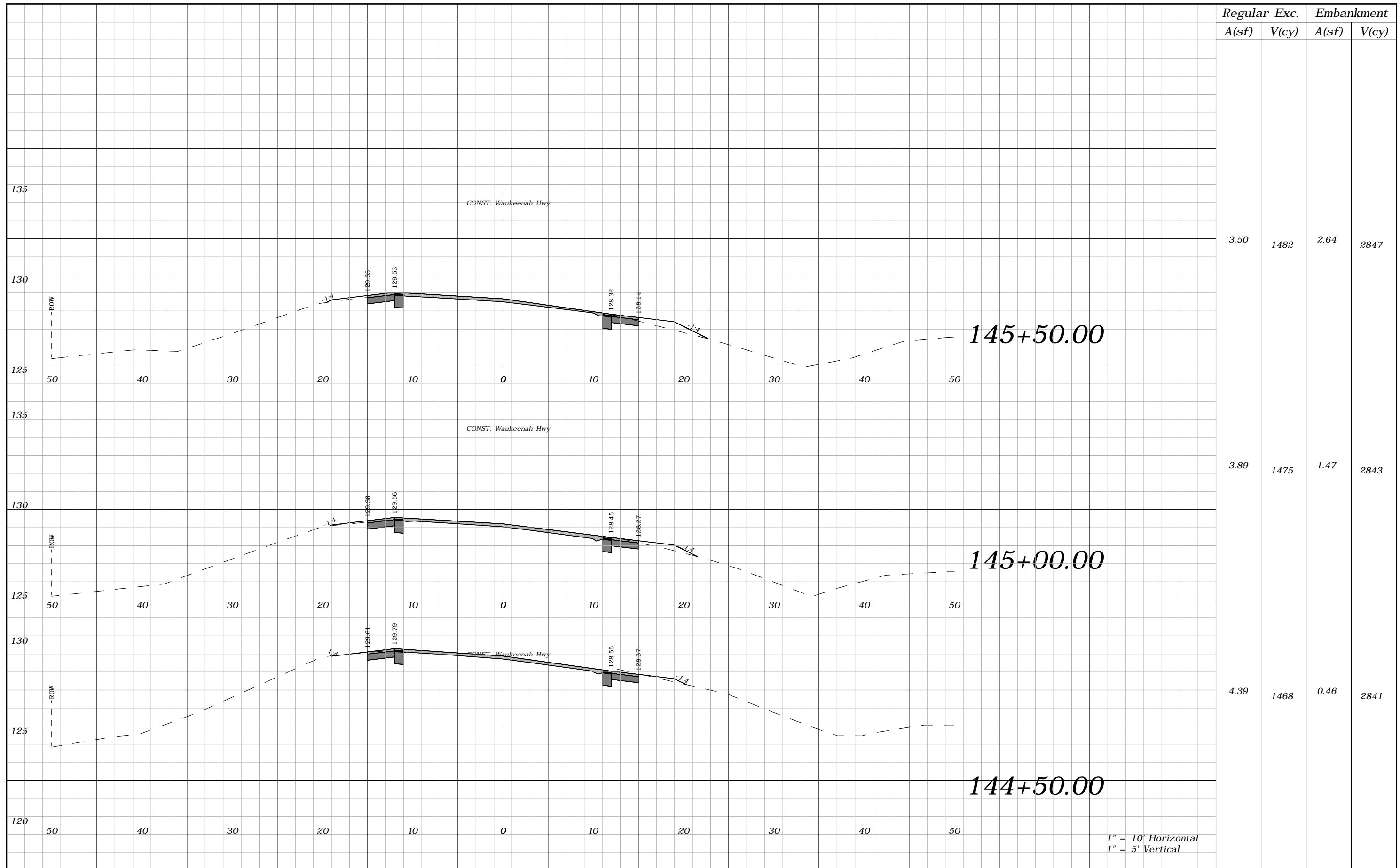

1" = 10' Horizontal  
1" = 5' Vertical

REVISIONS				ROBERT C. CESKA, P.E. P.E. LICENSE NUMBER 82288 DEWBERRY 101 N MONROE STREET, SUITE 710 TALLAHASSEE, FLORIDA 32301 CERTIFICATE OF AUTHORIZATION 00008794	WAUKEENAH HIGHWAY			SHEET NO.  <b>108</b>
DATE	DESCRIPTION	DATE	DESCRIPTION		ROAD NO.	COUNTY	FINANCIAL PROJECT ID	
----	----				----	JEFFERSON	438366-1-54-01	

**CROSS SECTIONS**

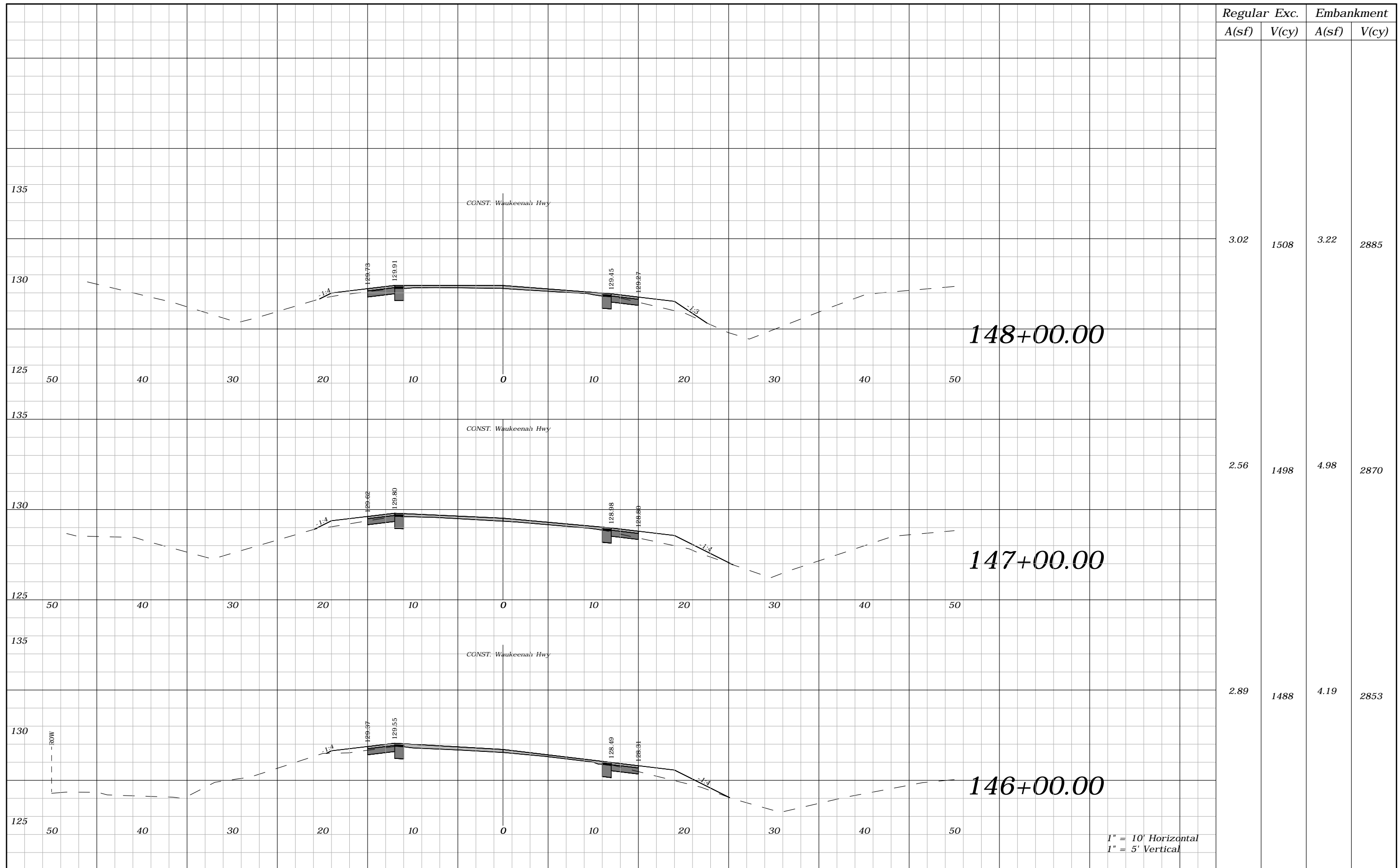

1" = 10' Horizontal  
1" = 5' Vertical

REVISIONS				ROBERT C. CESKA, P.E. P.E. LICENSE NUMBER 82288 DEWBERRY 101 N MONROE STREET, SUITE 710 TALLAHASSEE, FLORIDA 32301 CERTIFICATE OF AUTHORIZATION 00008794	WAUKEENAH HIGHWAY			SHEET NO.  109
DATE	DESCRIPTION	DATE	DESCRIPTION		ROAD NO.	COUNTY	FINANCIAL PROJECT ID	
----	----				----	JEFFERSON	438366-1-54-01	

*CROSS SECTIONS*

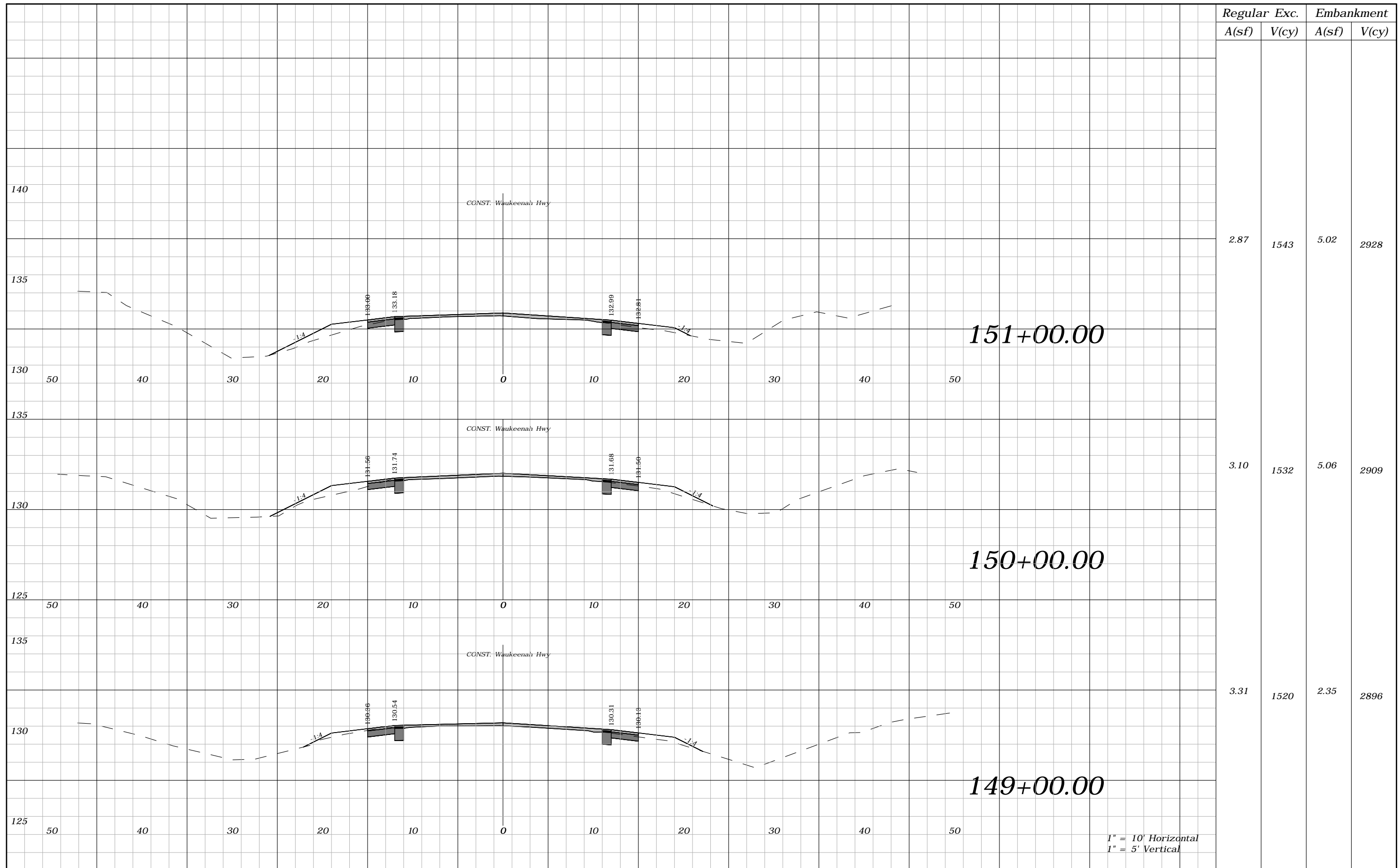

Regular	Exc.	Embankment	
A(sf)	V(cy)	A(sf)	V(cy)
2.87	1543	5.02	2928
3.10	1532	5.06	2909
3.31	1520	2.35	2896

REVISIONS			
DATE	DESCRIPTION	DATE	DESCRIPTION
---	---		

ROBERT C. CESKA, P.E.  
P.E. LICENSE NUMBER 82288  
DEWBERRY  
101 N MONROE STREET, SUITE 710  
TALLAHASSEE, FLORIDA 32301  
CERTIFICATE OF AUTHORIZATION 00008794

WAUKEENAH HIGHWAY		
ROAD NO.	COUNTY	FINANCIAL PROJECT ID
---	JEFFERSON	438366-1-54-01

**CROSS SECTIONS**

110

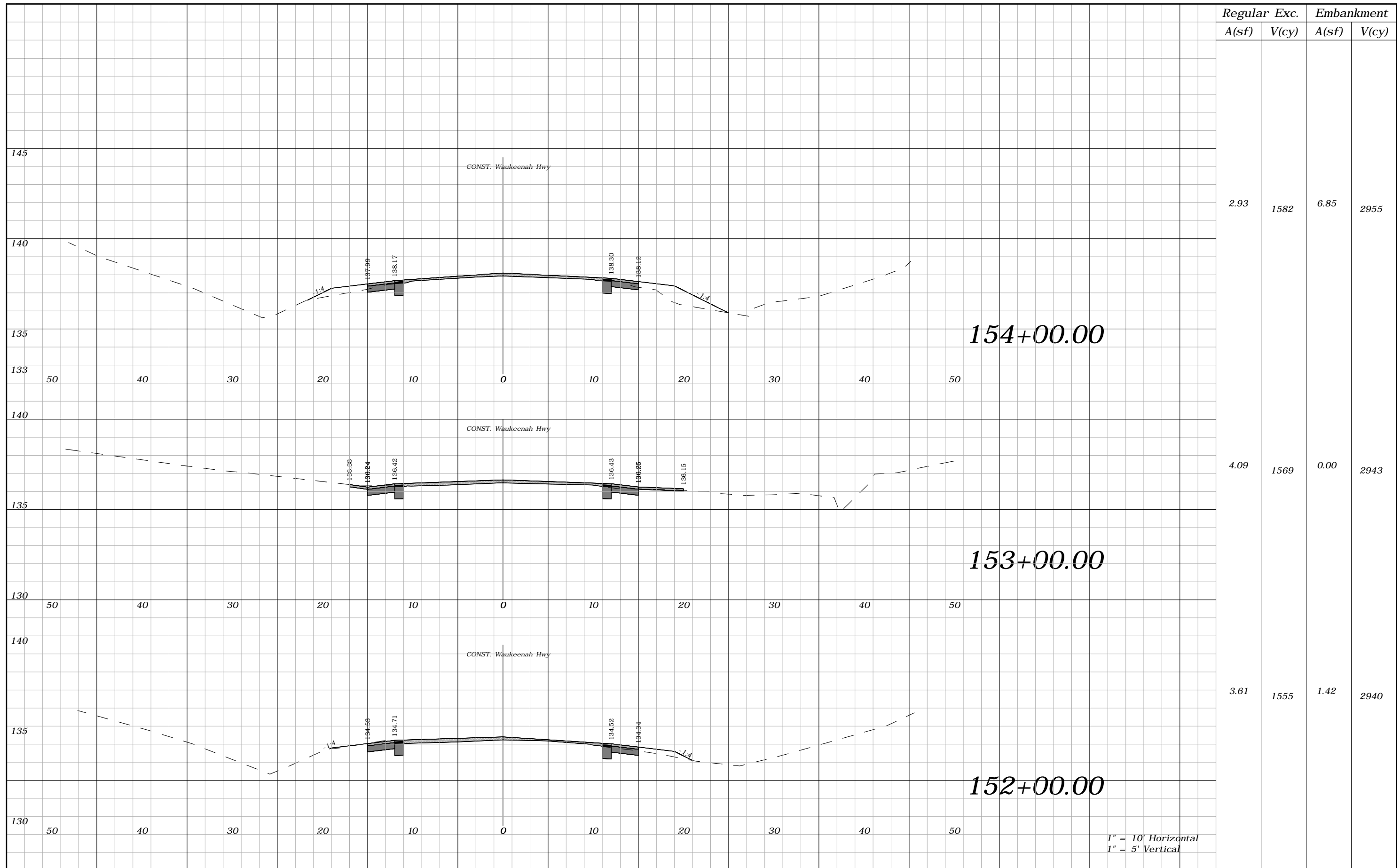

1" = 10' Horizontal  
1" = 5' Vertical

REVISIONS				ROBERT C. CESKA, P.E. P.E. LICENSE NUMBER 82288 DEWBERRY 101 N MONROE STREET, SUITE 710 TALLAHASSEE, FLORIDA 32301 CERTIFICATE OF AUTHORIZATION 00008794	WAUKEENAH HIGHWAY			CROSS SECTIONS	SHEET NO.
DATE	DESCRIPTION	DATE	DESCRIPTION		ROAD NO.	COUNTY	FINANCIAL PROJECT ID		111
----	----				----	JEFFERSON	438366-1-54-01		



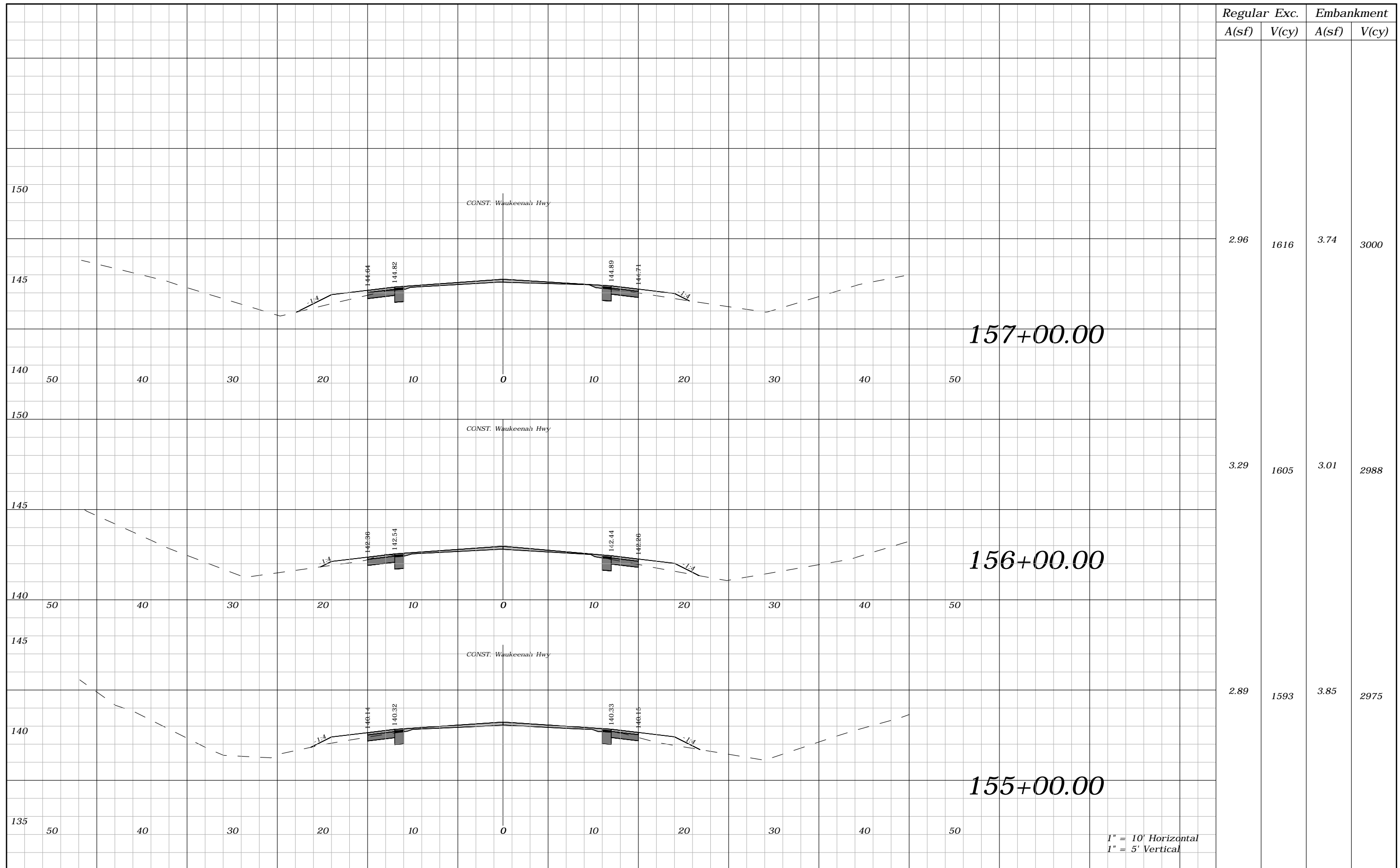

Regular	Exc.	Embankment	
A(sf)	V(cy)	A(sf)	V(cy)
2.96	1616	3.74	3000
3.29	1605	3.01	2988
2.89	1593	3.85	2975

REVISIONS				ROBERT C. CESKA, P.E. P.E. LICENSE NUMBER 82288 DEWBERRY 101 N MONROE STREET, SUITE 710 TALLAHASSEE, FLORIDA 32301 CERTIFICATE OF AUTHORIZATION 00008794	WAUKEENAH HIGHWAY			SHEET NO.  112
DATE	DESCRIPTION	DATE	DESCRIPTION		ROAD NO.	COUNTY	FINANCIAL PROJECT ID	
----	----				----	JEFFERSON	438366-1-54-01	

CROSS SECTIONS

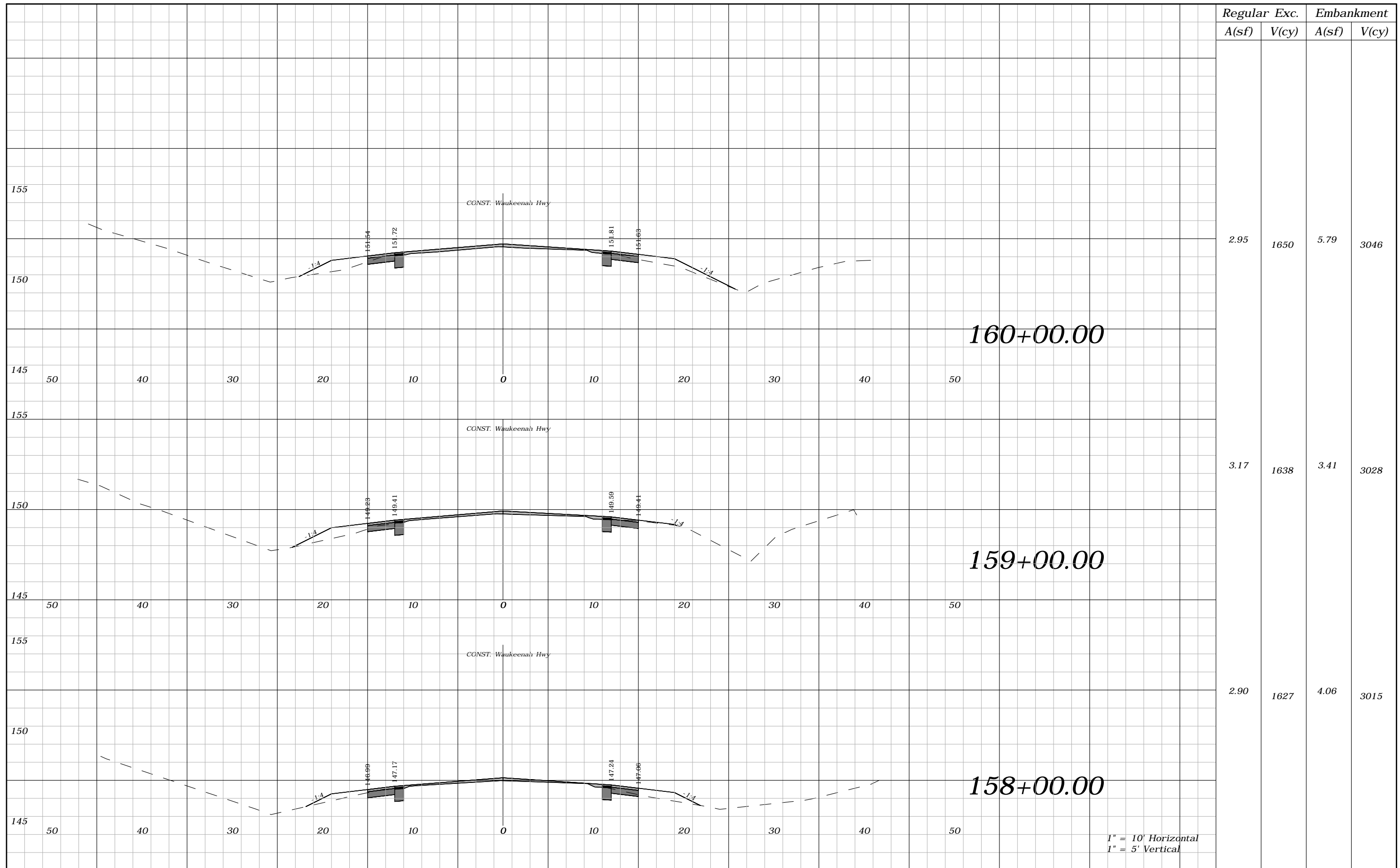

Regular A(sf)	Exc. V(cy)	Embankment A(sf)	V(cy)
2.95	1650	5.79	3046
3.17	1638	3.41	3028
2.90	1627	4.06	3015

REVISIONS			
DATE	DESCRIPTION	DATE	DESCRIPTION
----	----		

ROBERT C. CESKA, P.E.  
P.E. LICENSE NUMBER 82288  
DEWBERRY  
101 N MONROE STREET, SUITE 710  
TALLAHASSEE, FLORIDA 32301  
CERTIFICATE OF AUTHORIZATION 00008794

WAUKEENAH HIGHWAY		
ROAD NO.	COUNTY	FINANCIAL PROJECT ID
----	JEFFERSON	438366-1-54-01

**CROSS SECTIONS**

SHEET NO.  
**113**

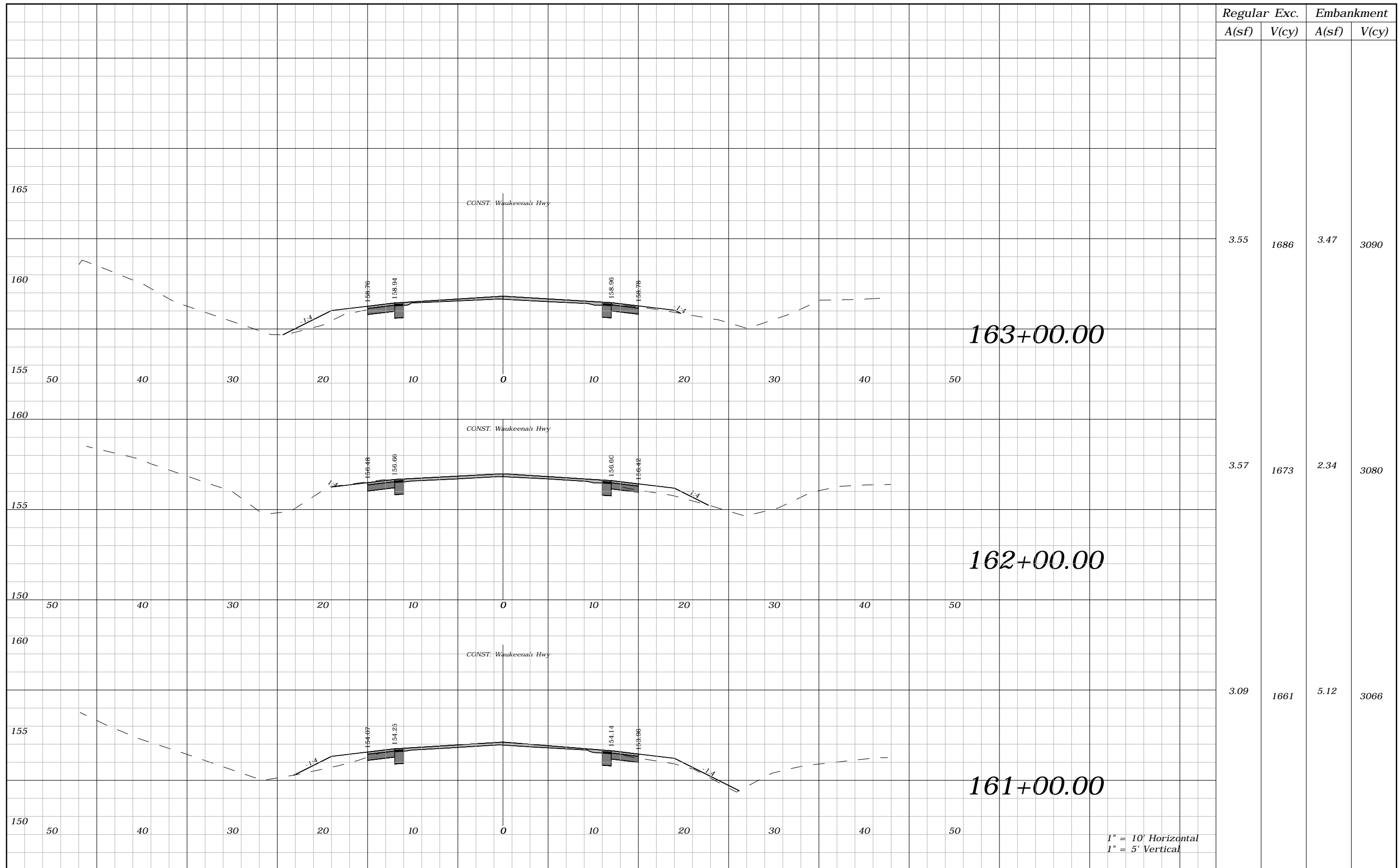

1" = 10' Horizontal  
1" = 5' Vertical

REVISIONS				ROBERT C. CESKA, P.E. P.E. LICENSE NUMBER 82288 DEWBERRY 101 N MONROE STREET, SUITE 710 TALLAHASSEE, FLORIDA 32301 CERTIFICATE OF AUTHORIZATION 00008794	WAUKEENAH HIGHWAY			SHEET NO.  <b>114</b>
DATE	DESCRIPTION	DATE	DESCRIPTION		ROAD NO.	COUNTY	FINANCIAL PROJECT ID	
----	----				----	JEFFERSON	438366-1-54-01	

**CROSS SECTIONS**

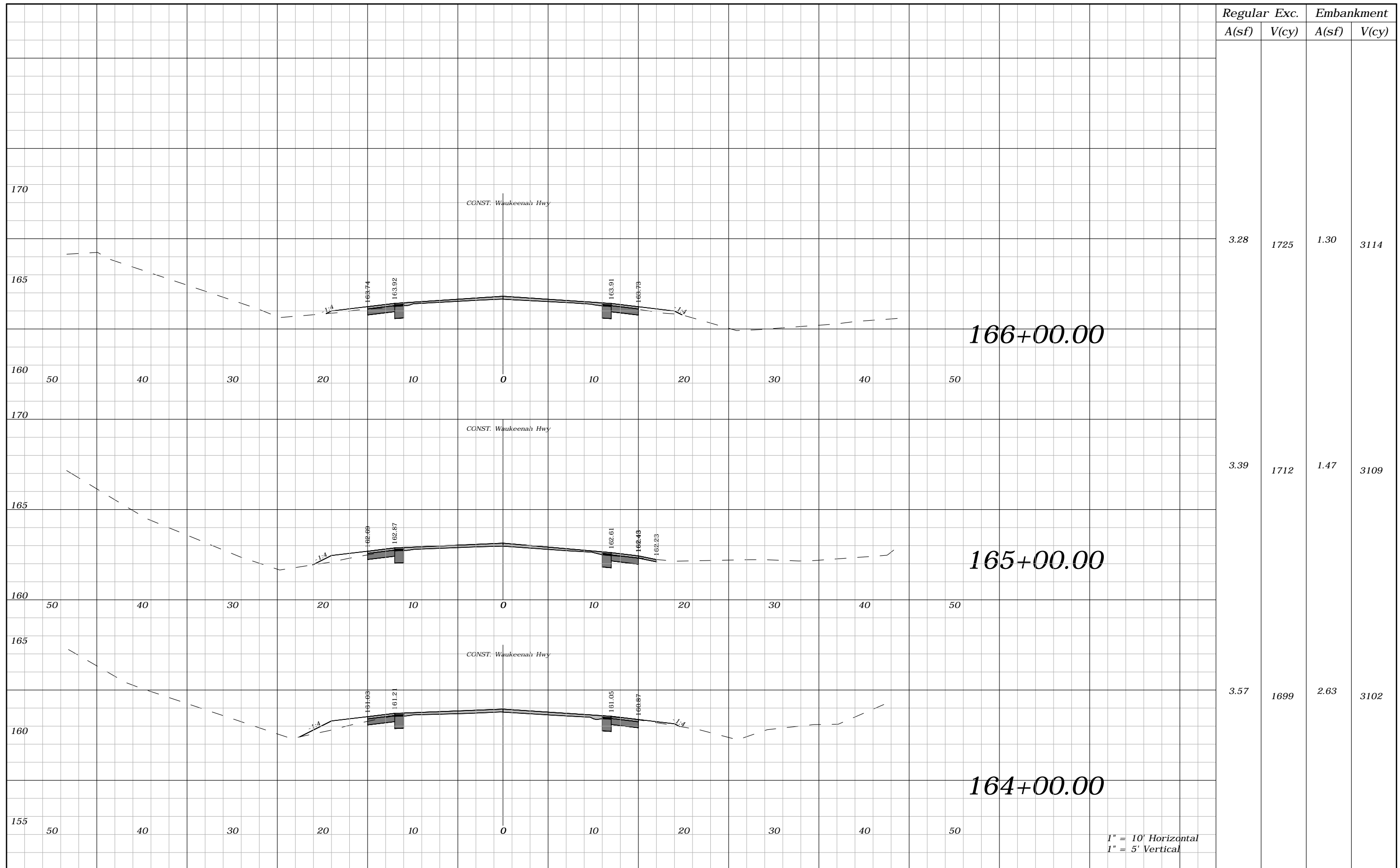

Regular		Exc.		Embankment	
A(sf)	V(cy)	A(sf)	V(cy)	A(sf)	V(cy)
3.28	1725	1.30	3114		
3.39	1712	1.47	3109		
3.57	1699	2.63	3102		

1" = 10' Horizontal  
1" = 5' Vertical

REVISIONS				ROBERT C. CESKA, P.E. P.E. LICENSE NUMBER 82288 DEWBERRY 101 N MONROE STREET, SUITE 710 TALLAHASSEE, FLORIDA 32301 CERTIFICATE OF AUTHORIZATION 00008794	WAUKEENAH HIGHWAY			SHEET NO.  115
DATE	DESCRIPTION	DATE	DESCRIPTION		ROAD NO.	COUNTY	FINANCIAL PROJECT ID	
----	----				----	JEFFERSON	438366-1-54-01	

CROSS SECTIONS

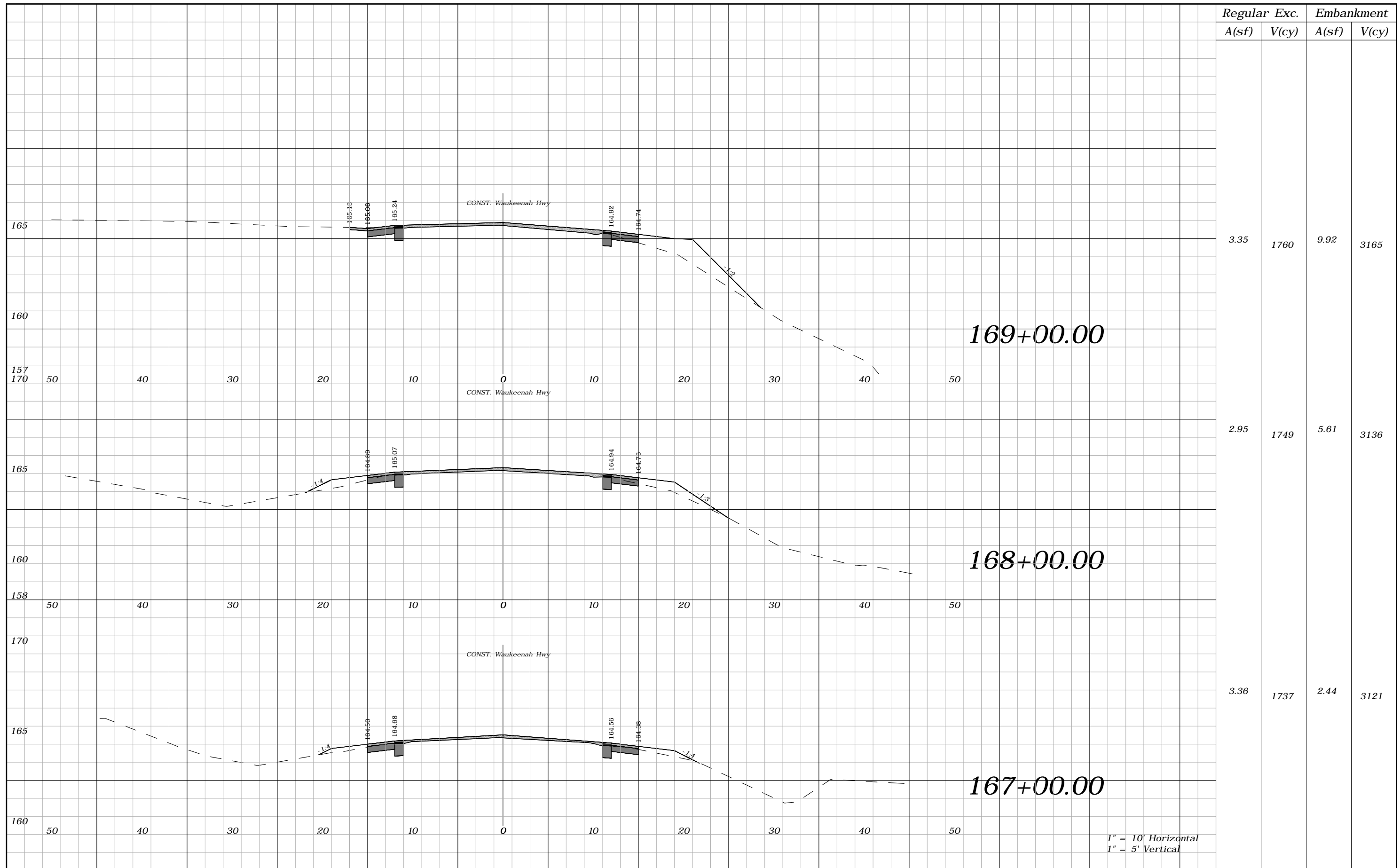

Regular		Exc.		Embankment	
A(sf)	V(cy)	A(sf)	V(cy)	A(sf)	V(cy)
3.35	1760	9.92	3165		
2.95	1749	5.61	3136		
3.36	1737	2.44	3121		

REVISIONS			
DATE	DESCRIPTION	DATE	DESCRIPTION
----	----		

ROBERT C. CESKA, P.E.  
P.E. LICENSE NUMBER 82288  
DEWBERRY  
101 N MONROE STREET, SUITE 710  
TALLAHASSEE, FLORIDA 32301  
CERTIFICATE OF AUTHORIZATION 00008794

WAUKEENAH HIGHWAY		
ROAD NO.	COUNTY	FINANCIAL PROJECT ID
----	JEFFERSON	438366-1-54-01

**CROSS SECTIONS**

116

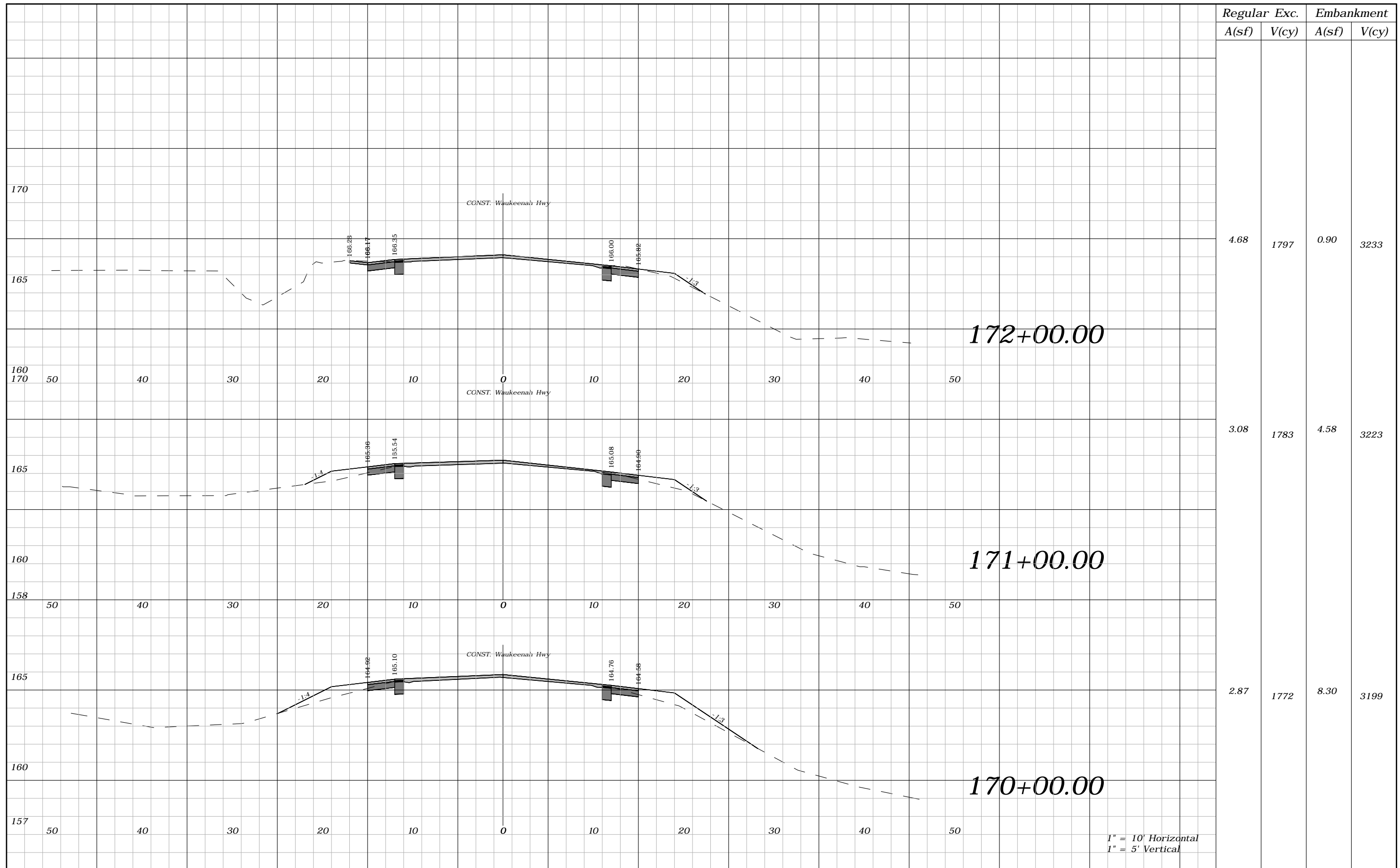

1" = 10' Horizontal  
1" = 5' Vertical

REVISIONS				ROBERT C. CESKA, P.E. P.E. LICENSE NUMBER 82288 DEWBERRY 101 N MONROE STREET, SUITE 710 TALLAHASSEE, FLORIDA 32301 CERTIFICATE OF AUTHORIZATION 00008794	WAUKEENAH HIGHWAY			CROSS SECTIONS	SHEET NO.
DATE	DESCRIPTION	DATE	DESCRIPTION		ROAD NO.	COUNTY	FINANCIAL PROJECT ID		117
----	----				----	JEFFERSON	438366-1-54-01		

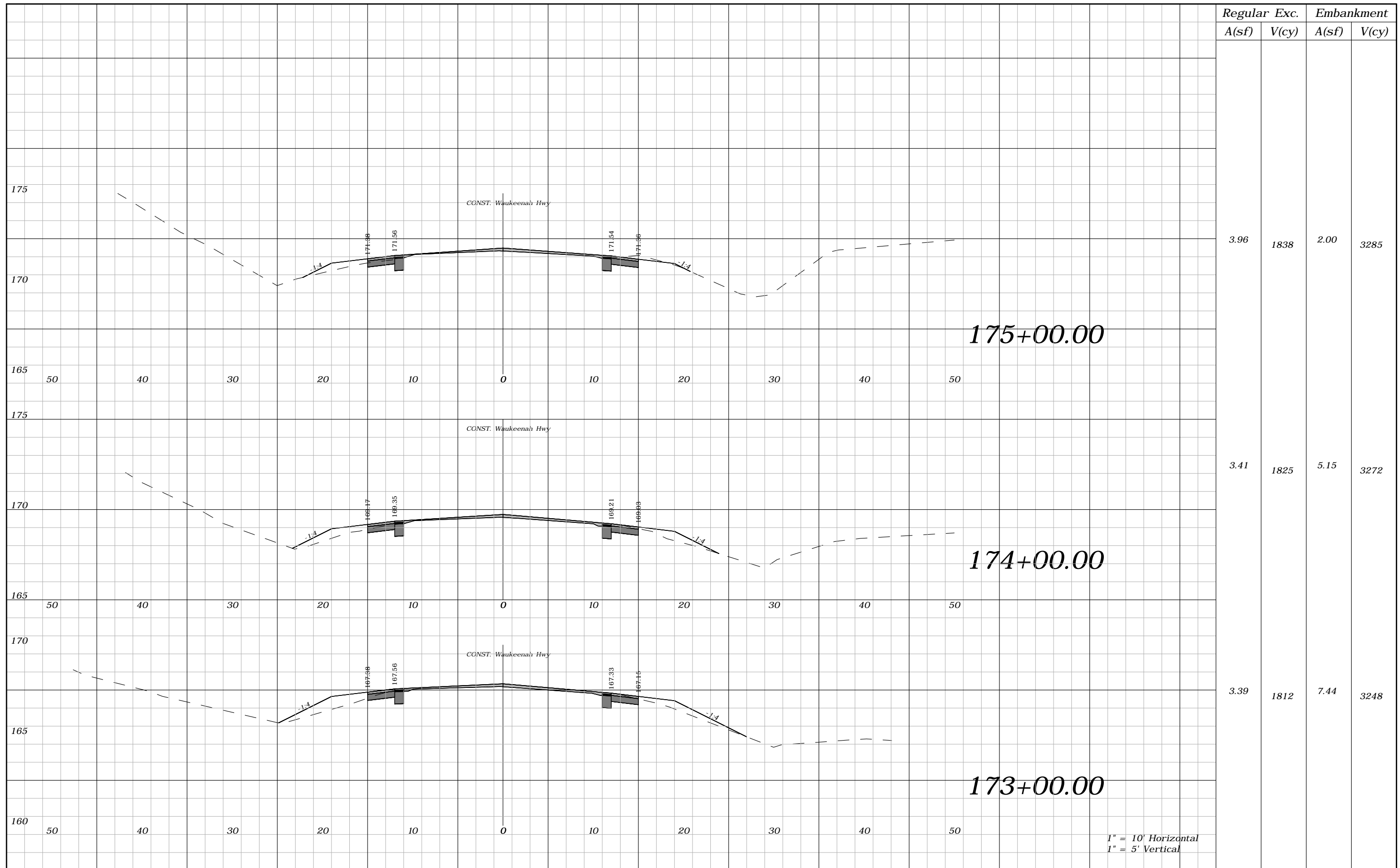

Regular		Exc.		Embankment	
A(sf)	V(cy)	A(sf)	V(cy)	A(sf)	V(cy)
3.96	1838	2.00	3285		
3.41	1825	5.15	3272		
3.39	1812	7.44	3248		

1" = 10' Horizontal  
1" = 5' Vertical

REVISIONS				ROBERT C. CESKA, P.E. P.E. LICENSE NUMBER 82288 DEWBERRY 101 N MONROE STREET, SUITE 710 TALLAHASSEE, FLORIDA 32301 CERTIFICATE OF AUTHORIZATION 00008794	WAUKEENAH HIGHWAY			SHEET NO.  <b>118</b>
DATE	DESCRIPTION	DATE	DESCRIPTION		ROAD NO.	COUNTY	FINANCIAL PROJECT ID	
----	----				----	JEFFERSON	438366-1-54-01	

**CROSS SECTIONS**

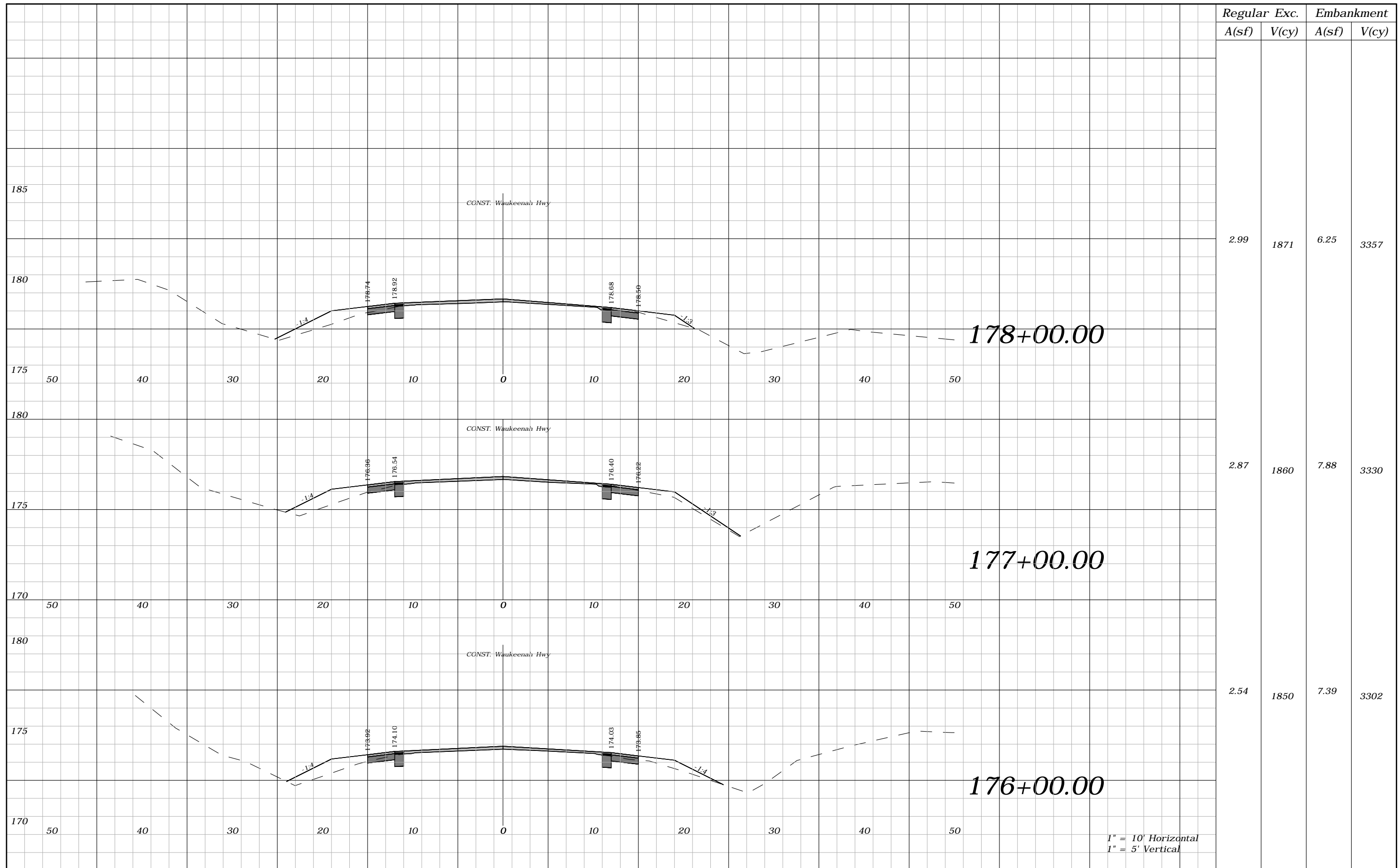

Regular	Exc.	Embankment	
A(sf)	V(cy)	A(sf)	V(cy)
2.99	1871	6.25	3357
2.87	1860	7.88	3330
2.54	1850	7.39	3302

REVISIONS			
DATE	DESCRIPTION	DATE	DESCRIPTION
----	----		

ROBERT C. CESKA, P.E.  
P.E. LICENSE NUMBER 82288  
DEWBERRY  
101 N MONROE STREET, SUITE 710  
TALLAHASSEE, FLORIDA 32301  
CERTIFICATE OF AUTHORIZATION 00008794

WAUKEENAH HIGHWAY		
ROAD NO.	COUNTY	FINANCIAL PROJECT ID
----	JEFFERSON	438366-1-54-01

**CROSS SECTIONS**

SHEET NO.  
**119**



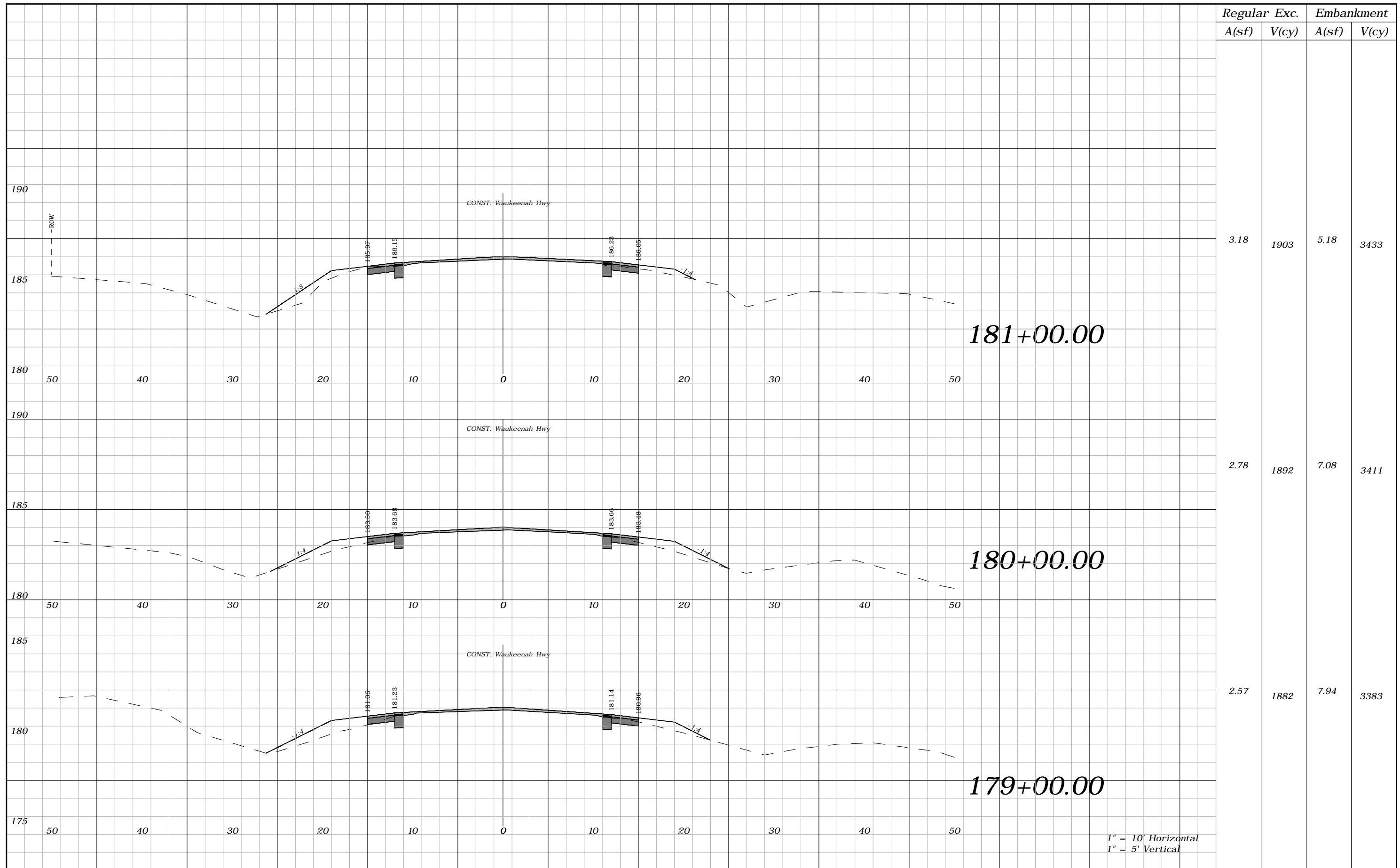

1" = 10' Horizontal  
1" = 5' Vertical

REVISIONS				ROBERT C. CESKA, P.E. P.E. LICENSE NUMBER 82288 DEWBERRY 101 N MONROE STREET, SUITE 710 TALLAHASSEE, FLORIDA 32301 CERTIFICATE OF AUTHORIZATION 00008794	WAUKEENAH HIGHWAY			CROSS SECTIONS	SHEET NO.
DATE	DESCRIPTION	DATE	DESCRIPTION		ROAD NO.	COUNTY	FINANCIAL PROJECT ID		120
----					----	JEFFERSON	438366-1-54-01		

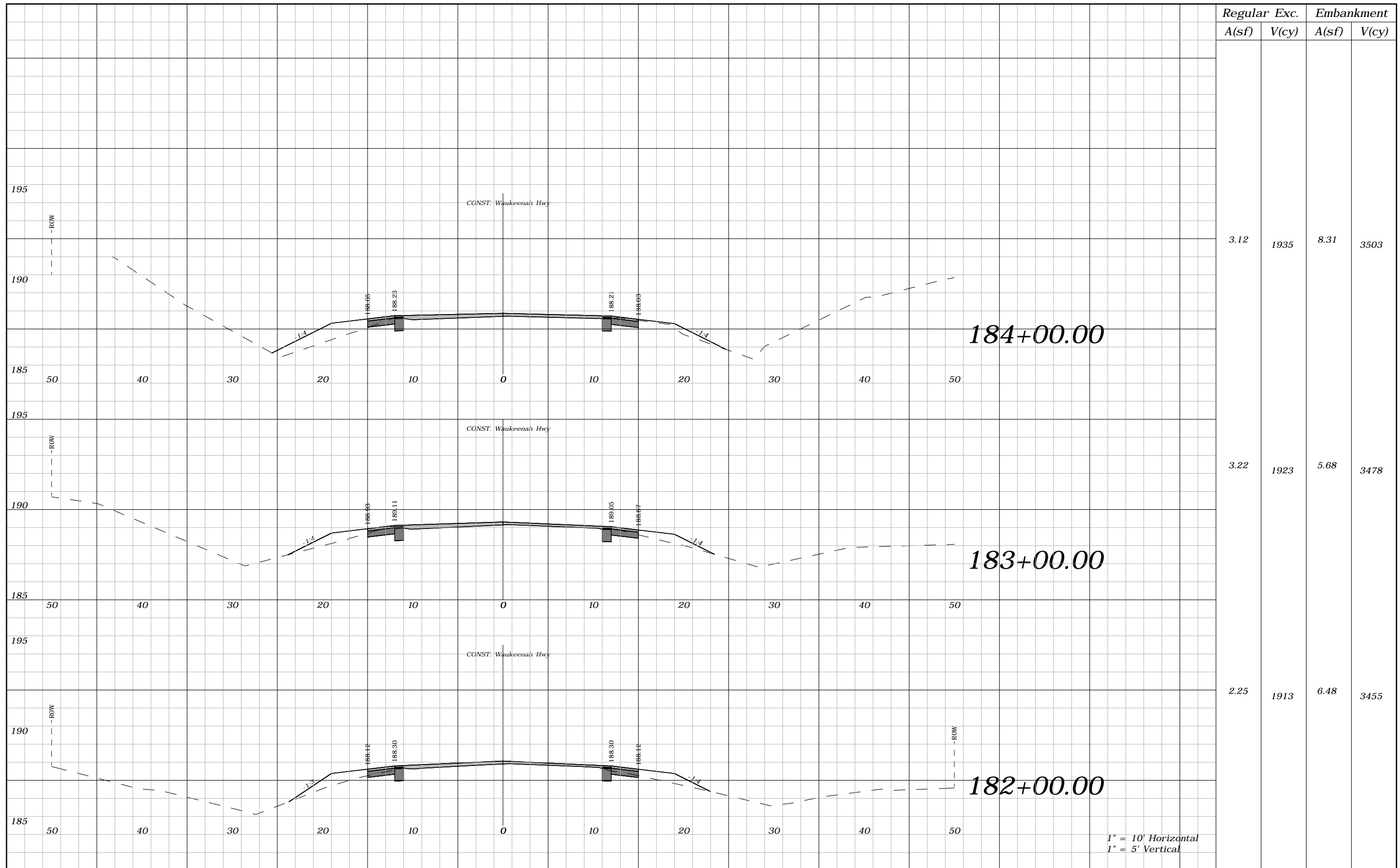

Regular	Exc.	Embankment	
A(sf)	V(cy)	A(sf)	V(cy)
3.12	1935	8.31	3503
3.22	1923	5.68	3478
2.25	1913	6.48	3455

1" = 10' Horizontal  
1" = 5' Vertical

REVISIONS				ROBERT C. CESKA, P.E. P.E. LICENSE NUMBER 82288 DEWBERRY 101 N MONROE STREET, SUITE 710 TALLAHASSEE, FLORIDA 32301 CERTIFICATE OF AUTHORIZATION 00008794	WAUKEENAH HIGHWAY			SHEET NO.  <b>121</b>
DATE	DESCRIPTION	DATE	DESCRIPTION		ROAD NO.	COUNTY	FINANCIAL PROJECT ID	
----	----				----	JEFFERSON	438366-1-54-01	

**CROSS SECTIONS**

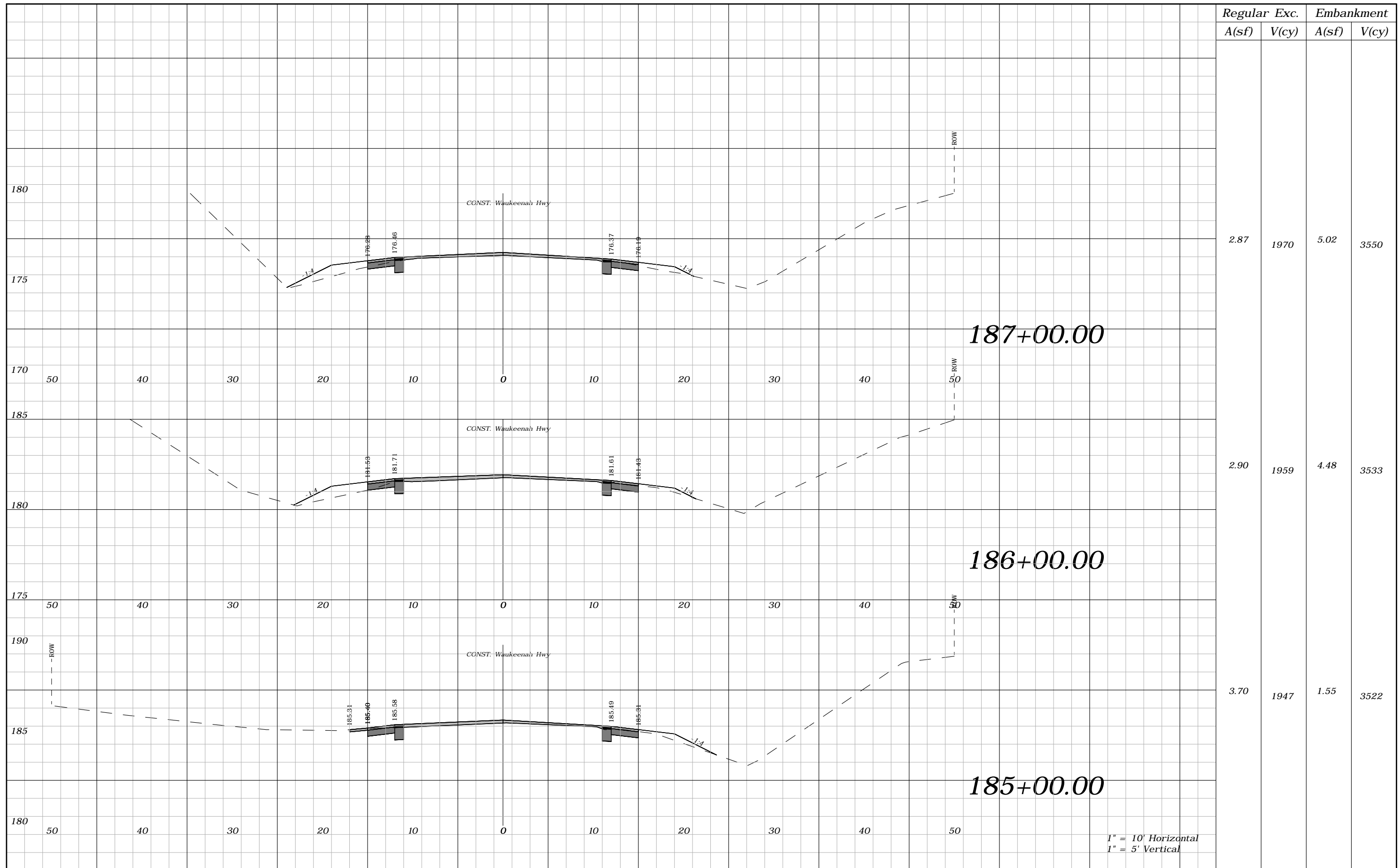

Regular A(sf)	Exc. V(cy)	Embankment A(sf)	V(cy)
2.87	1970	5.02	3550
2.90	1959	4.48	3533
3.70	1947	1.55	3522

REVISIONS			
DATE	DESCRIPTION	DATE	DESCRIPTION
----	----		

ROBERT C. CESKA, P.E.  
P.E. LICENSE NUMBER 82288  
DEWBERRY  
101 N MONROE STREET, SUITE 710  
TALLAHASSEE, FLORIDA 32301  
CERTIFICATE OF AUTHORIZATION 00008794

WAUKEENAH HIGHWAY		
ROAD NO.	COUNTY	FINANCIAL PROJECT ID
----	JEFFERSON	438366-1-54-01

**CROSS SECTIONS**

SHEET NO.  
**122**

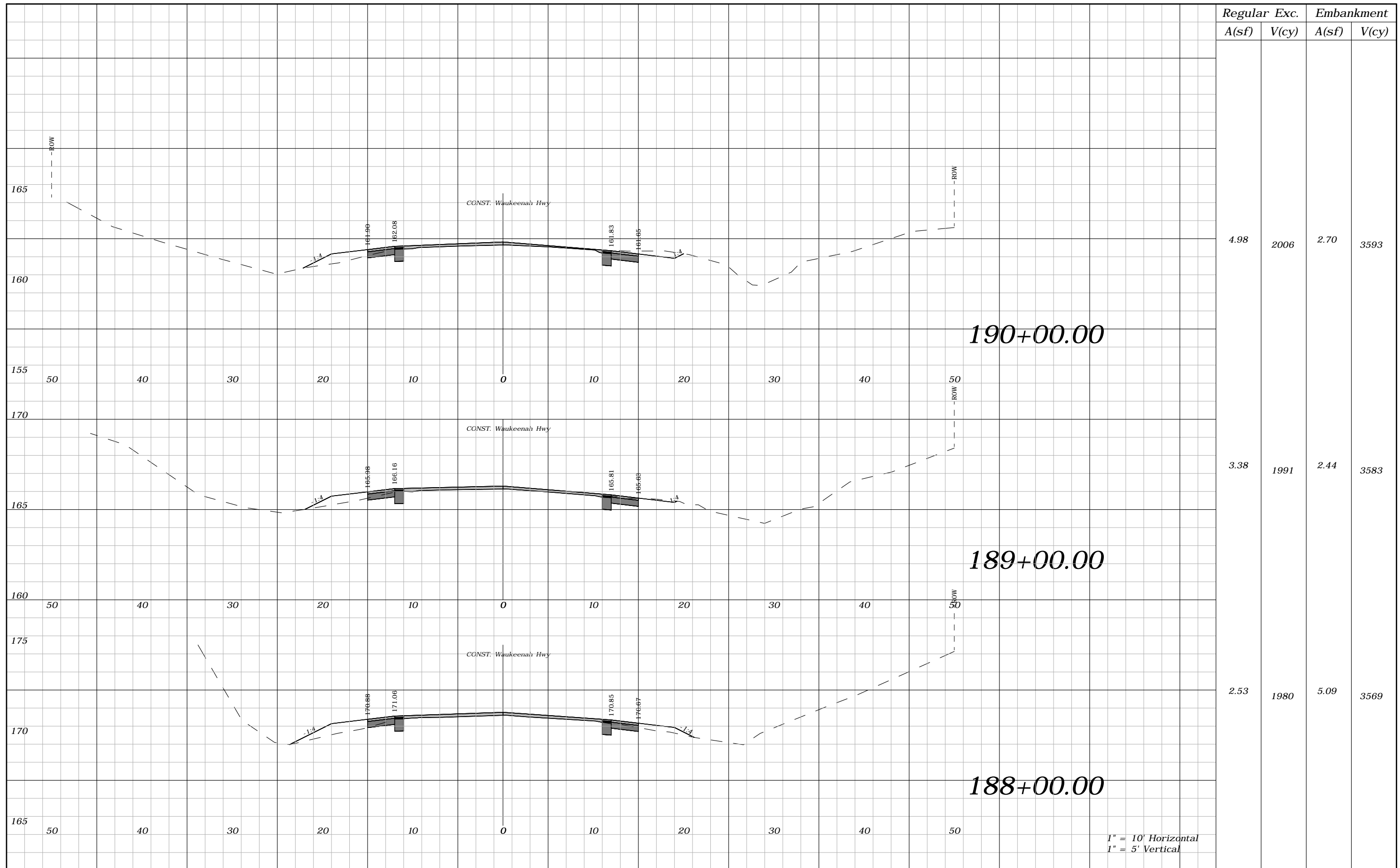

Regular		Exc.		Embankment	
A(sf)	V(cy)	A(sf)	V(cy)	A(sf)	V(cy)
4.98	2006	2.70	3593		
3.38	1991	2.44	3583		
2.53	1980	5.09	3569		

1" = 10' Horizontal  
1" = 5' Vertical

REVISIONS			
DATE	DESCRIPTION	DATE	DESCRIPTION
----	----		

ROBERT C. CESKA, P.E.  
P.E. LICENSE NUMBER 82288  
DEWBERRY  
101 N MONROE STREET, SUITE 710  
TALLAHASSEE, FLORIDA 32301  
CERTIFICATE OF AUTHORIZATION 00008794

WAUKEENAH HIGHWAY		
ROAD NO.	COUNTY	FINANCIAL PROJECT ID
----	JEFFERSON	438366-1-54-01

**CROSS SECTIONS**

SHEET NO.  
**123**

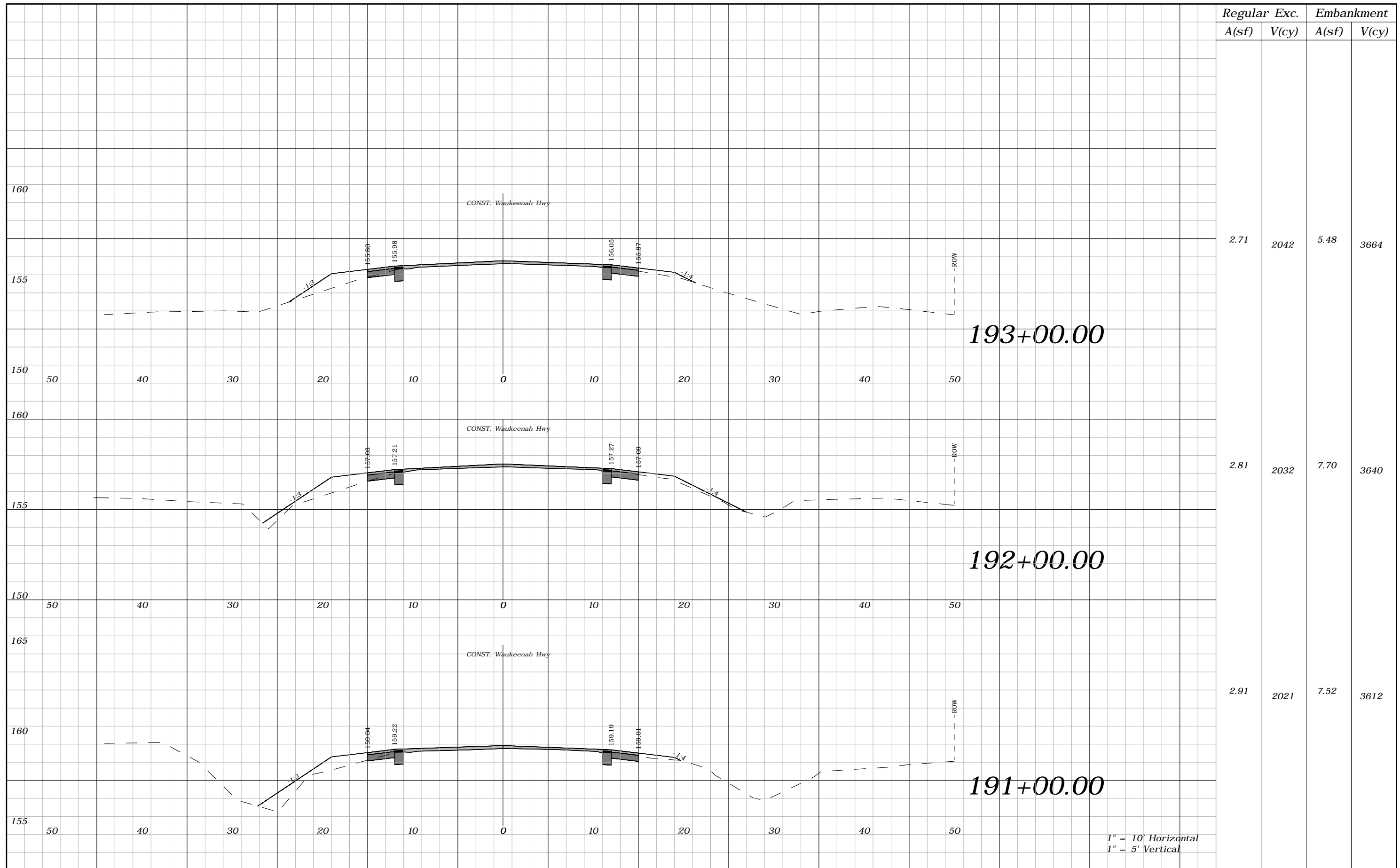

Regular	Exc.	Embankment	
A(sf)	V(cy)	A(sf)	V(cy)
2.71	2042	5.48	3664
2.81	2032	7.70	3640
2.91	2021	7.52	3612

REVISIONS			
DATE	DESCRIPTION	DATE	DESCRIPTION
----	----		

ROBERT C. CESKA, P.E.  
P.E. LICENSE NUMBER 82288  
DEWBERRY  
101 N MONROE STREET, SUITE 710  
TALLAHASSEE, FLORIDA 32301  
CERTIFICATE OF AUTHORIZATION 00008794

WAUKEENAH HIGHWAY		
ROAD NO.	COUNTY	FINANCIAL PROJECT ID
----	JEFFERSON	438366-1-54-01

**CROSS SECTIONS**

SHEET NO. 124

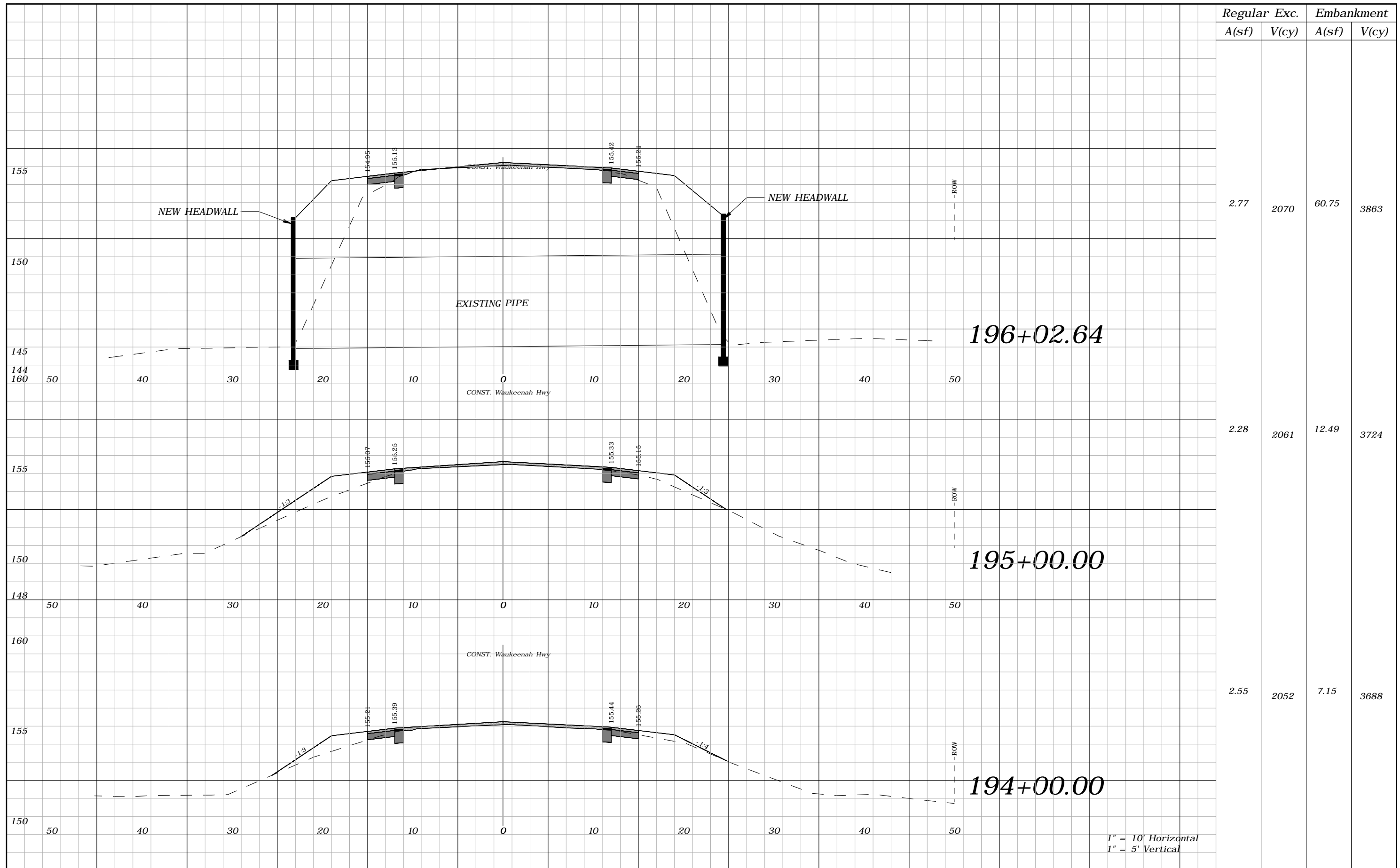

Regular A(sf)	Exc. V(cy)	Embankment A(sf)	V(cy)
2.77	2070	60.75	3863
2.28	2061	12.49	3724
2.55	2052	7.15	3688

REVISIONS			
DATE	DESCRIPTION	DATE	DESCRIPTION
----	----		

ROBERT C. CESKA, P.E.  
P.E. LICENSE NUMBER 82288  
DEWBERRY  
101 N MONROE STREET, SUITE 710  
TALLAHASSEE, FLORIDA 32301  
CERTIFICATE OF AUTHORIZATION 00008794

WAUKEENAH HIGHWAY		
ROAD NO.	COUNTY	FINANCIAL PROJECT ID
----	JEFFERSON	438366-1-54-01

**CROSS SECTIONS**

SHEET NO.  
125

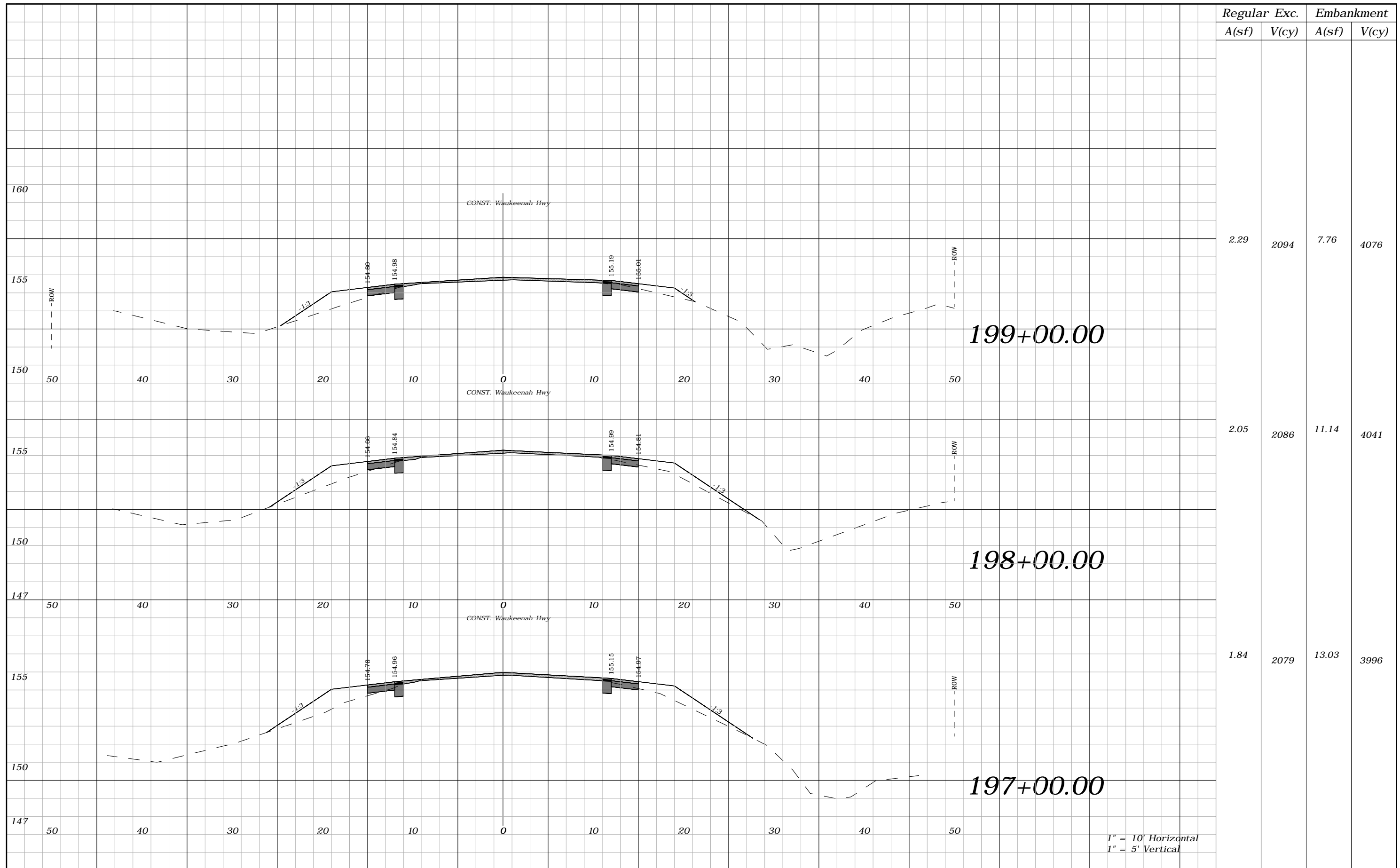

Regular		Exc.		Embankment	
A(sf)	V(cy)	A(sf)	V(cy)	A(sf)	V(cy)
2.29	2094	7.76	4076		
2.05	2086	11.14	4041		
1.84	2079	13.03	3996		

1" = 10' Horizontal  
1" = 5' Vertical

REVISIONS			
DATE	DESCRIPTION	DATE	DESCRIPTION
----	----		

ROBERT C. CESKA, P.E.  
P.E. LICENSE NUMBER 82288  
DEWBERRY  
101 N MONROE STREET, SUITE 710  
TALLAHASSEE, FLORIDA 32301  
CERTIFICATE OF AUTHORIZATION 00008794

WAUKEENAH HIGHWAY		
ROAD NO.	COUNTY	FINANCIAL PROJECT ID
----	JEFFERSON	438366-1-54-01

**CROSS SECTIONS**

SHEET NO.  
**126**

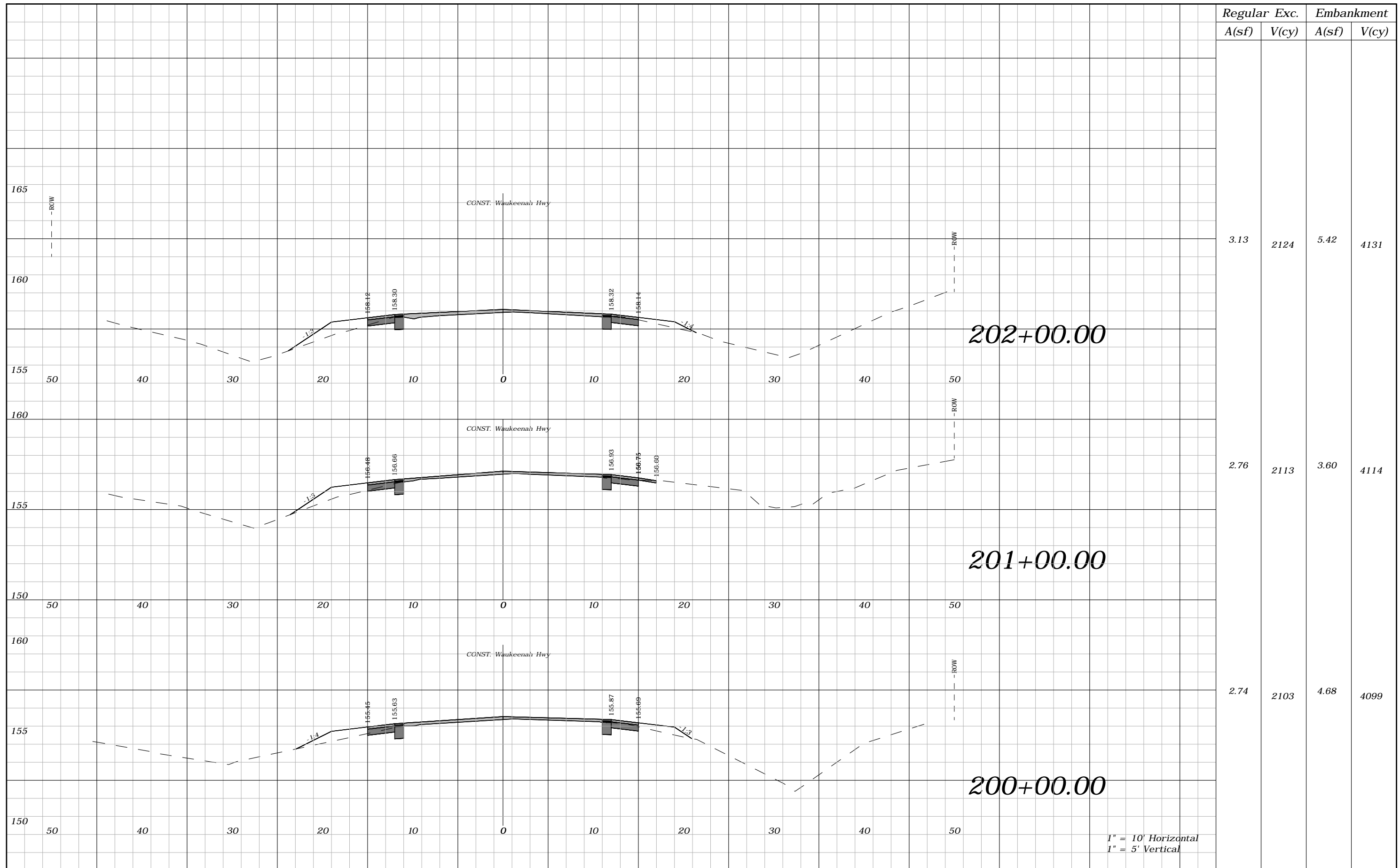

Regular		Exc.		Embankment	
A(sf)	V(cy)	A(sf)	V(cy)	A(sf)	V(cy)
3.13	2124	5.42	4131		
2.76	2113	3.60	4114		
2.74	2103	4.68	4099		

1" = 10' Horizontal  
1" = 5' Vertical

REVISIONS				ROBERT C. CESKA, P.E. P.E. LICENSE NUMBER 82288 DEWBERRY 101 N MONROE STREET, SUITE 710 TALLAHASSEE, FLORIDA 32301 CERTIFICATE OF AUTHORIZATION 00008794	WAUKEENAH HIGHWAY			SHEET NO.  127
DATE	DESCRIPTION	DATE	DESCRIPTION		ROAD NO.	COUNTY	FINANCIAL PROJECT ID	
----	----				----	JEFFERSON	438366-1-54-01	

CROSS SECTIONS



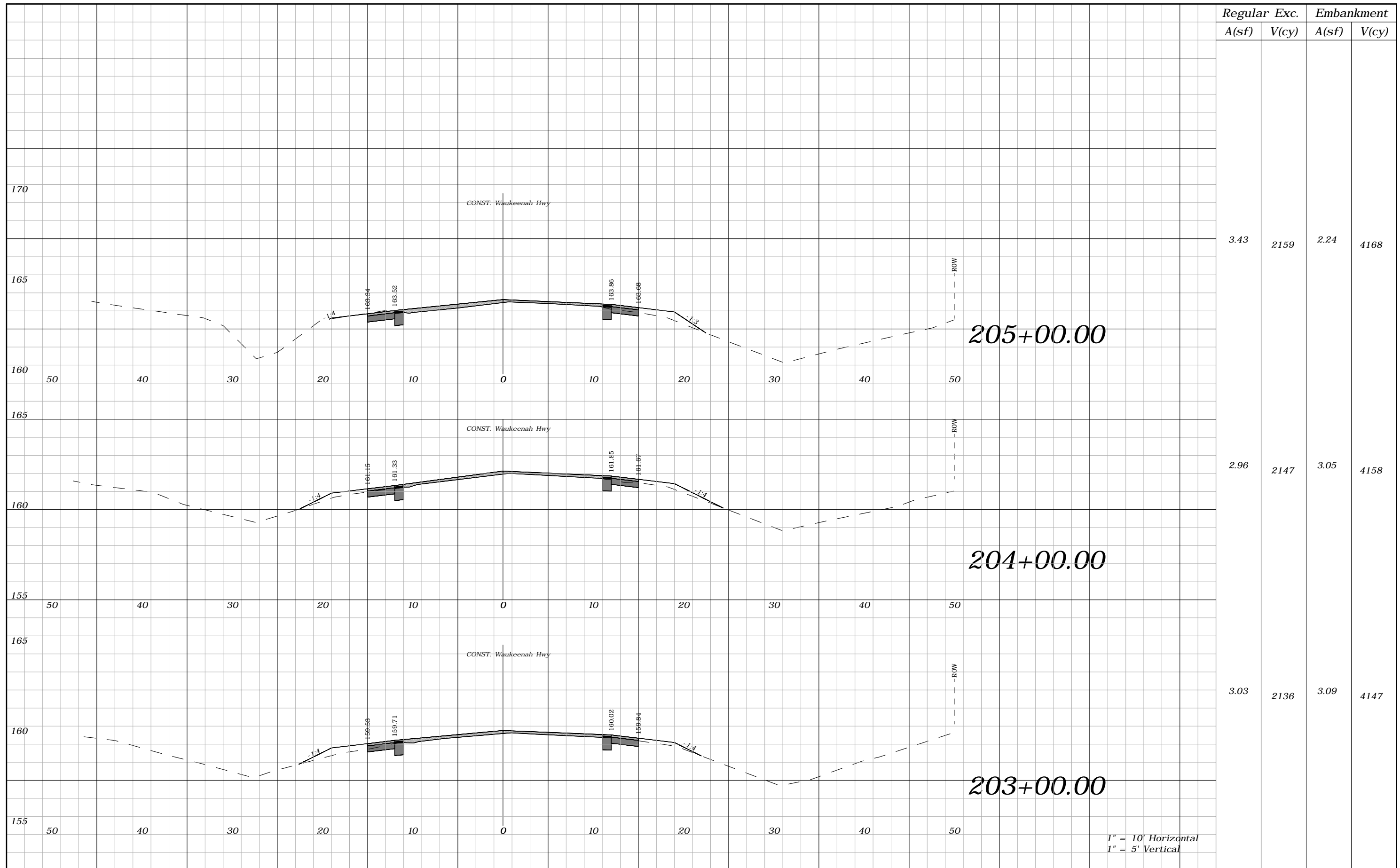

Regular	Exc.	Embankment	
A(sf)	V(cy)	A(sf)	V(cy)
3.43	2159	2.24	4168
2.96	2147	3.05	4158
3.03	2136	3.09	4147

1" = 10' Horizontal  
1" = 5' Vertical

REVISIONS				ROBERT C. CESKA, P.E. P.E. LICENSE NUMBER 82288 DEWBERRY 101 N MONROE STREET, SUITE 710 TALLAHASSEE, FLORIDA 32301 CERTIFICATE OF AUTHORIZATION 00008794	WAUKEENAH HIGHWAY			SHEET NO.  <b>128</b>
DATE	DESCRIPTION	DATE	DESCRIPTION		ROAD NO.	COUNTY	FINANCIAL PROJECT ID	
----	----				----	JEFFERSON	438366-1-54-01	

**CROSS SECTIONS**

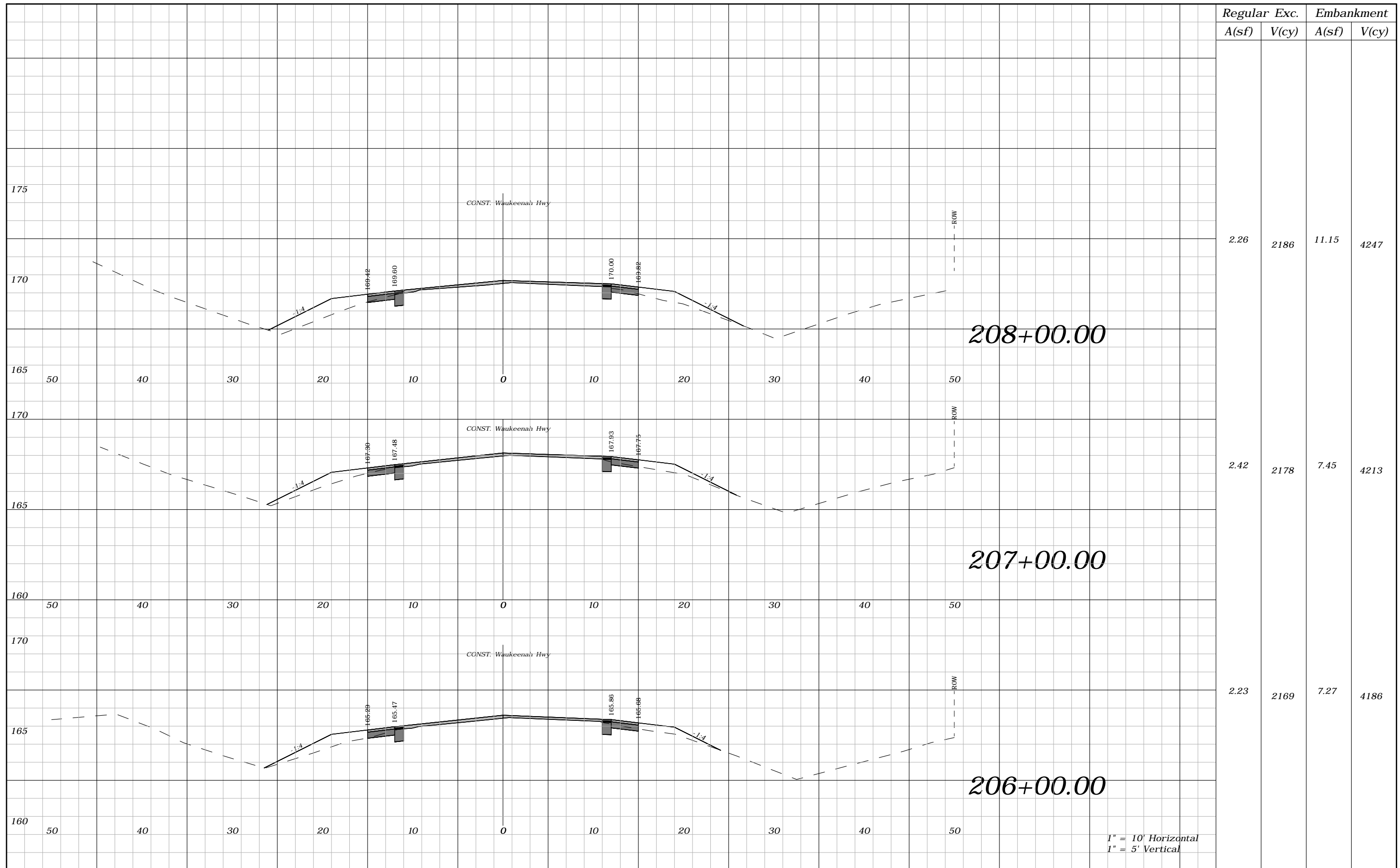

Regular		Exc.		Embankment	
A(sf)	V(cy)	A(sf)	V(cy)	A(sf)	V(cy)
2.26	2186	11.15	4247		
2.42	2178	7.45	4213		
2.23	2169	7.27	4186		

REVISIONS			
DATE	DESCRIPTION	DATE	DESCRIPTION
----	----		

ROBERT C. CESKA, P.E.  
P.E. LICENSE NUMBER 82288  
DEWBERRY  
101 N MONROE STREET, SUITE 710  
TALLAHASSEE, FLORIDA 32301  
CERTIFICATE OF AUTHORIZATION 00008794

WAUKEENAH HIGHWAY		
ROAD NO.	COUNTY	FINANCIAL PROJECT ID
----	JEFFERSON	438366-1-54-01

**CROSS SECTIONS**

SHEET NO.  
**129**

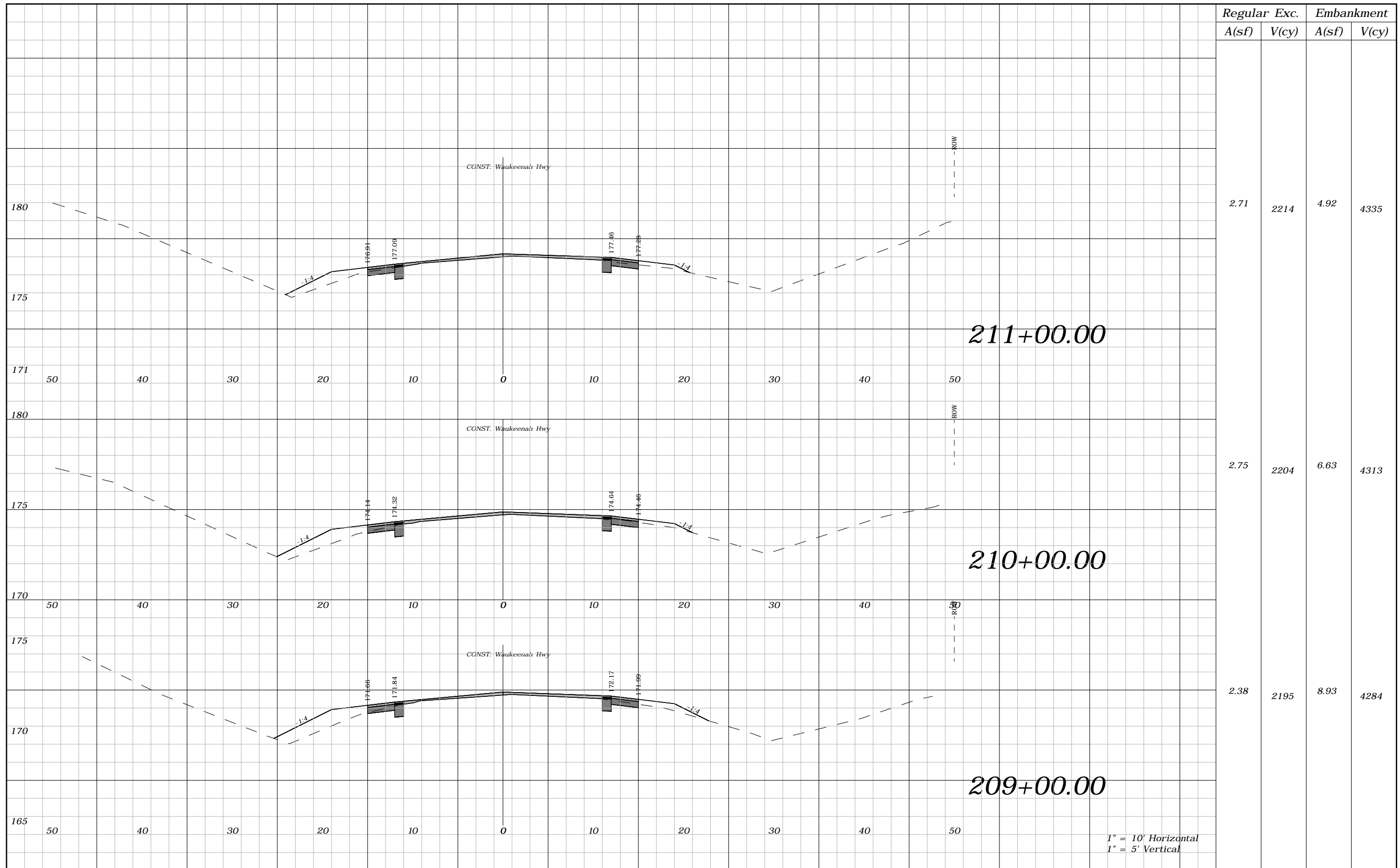

Regular		Exc.		Embankment	
A(sf)	V(cy)	A(sf)	V(cy)	A(sf)	V(cy)
2.71	2214	4.92	4335		
2.75	2204	6.63	4313		
2.38	2195	8.93	4284		

REVISIONS			
DATE	DESCRIPTION	DATE	DESCRIPTION
----	----		

ROBERT C. CESKA, P.E.  
P.E. LICENSE NUMBER 82288  
DEWBERRY  
101 N MONROE STREET, SUITE 710  
TALLAHASSEE, FLORIDA 32301  
CERTIFICATE OF AUTHORIZATION 00008794

WAUKEENAH HIGHWAY		
ROAD NO.	COUNTY	FINANCIAL PROJECT ID
----	JEFFERSON	438366-1-54-01

**CROSS SECTIONS**

SHEET NO.  
130

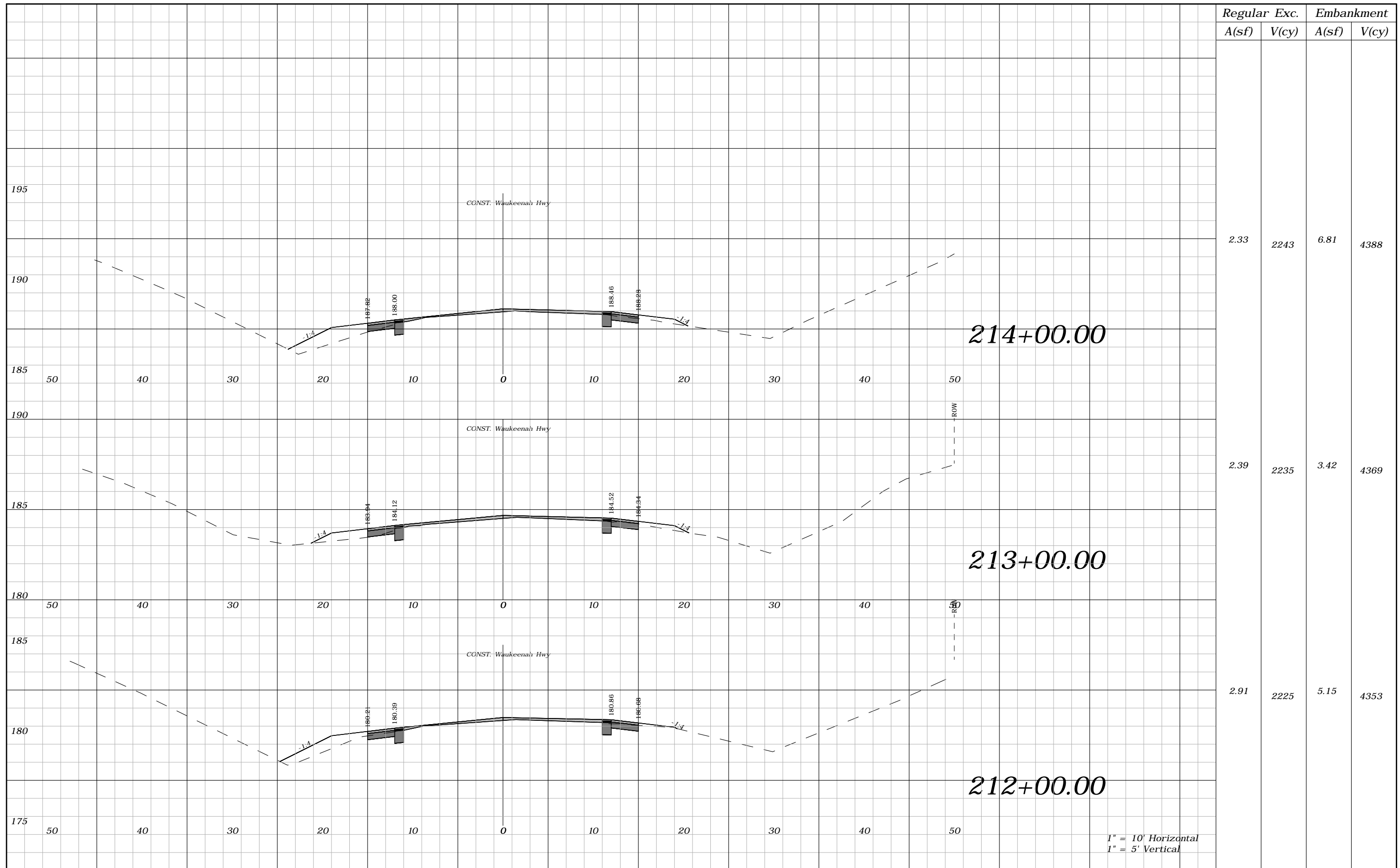

Regular		Exc.		Embankment	
A(sf)	V(cy)	A(sf)	V(cy)	A(sf)	V(cy)
2.33	2243	6.81	4388		
2.39	2235	3.42	4369		
2.91	2225	5.15	4353		

1" = 10' Horizontal  
1" = 5' Vertical

REVISIONS				ROBERT C. CESKA, P.E. P.E. LICENSE NUMBER 82288 DEWBERRY 101 N MONROE STREET, SUITE 710 TALLAHASSEE, FLORIDA 32301 CERTIFICATE OF AUTHORIZATION 00008794	WAUKEENAH HIGHWAY			SHEET NO.  131
DATE	DESCRIPTION	DATE	DESCRIPTION		ROAD NO.	COUNTY	FINANCIAL PROJECT ID	
----	----				----	JEFFERSON	438366-1-54-01	

CROSS SECTIONS

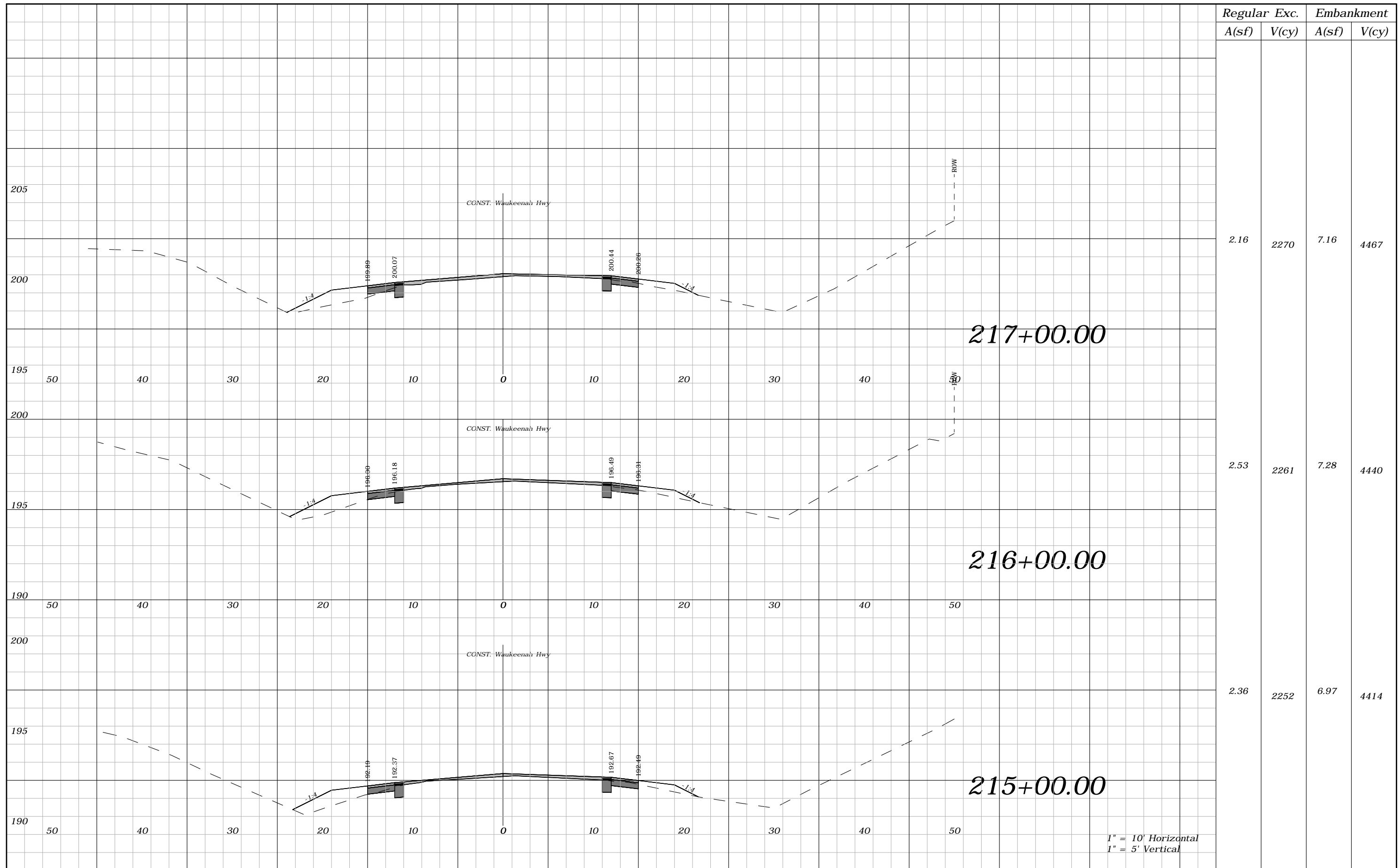

1" = 10' Horizontal  
1" = 5' Vertical

REVISIONS				ROBERT C. CESKA, P.E. P.E. LICENSE NUMBER 82288 DEWBERRY 101 N MONROE STREET, SUITE 710 TALLAHASSEE, FLORIDA 32301 CERTIFICATE OF AUTHORIZATION 00008794	WAUKEENAH HIGHWAY			SHEET NO.  132
DATE	DESCRIPTION	DATE	DESCRIPTION		ROAD NO.	COUNTY	FINANCIAL PROJECT ID	
----	----				----	JEFFERSON	438366-1-54-01	

CROSS SECTIONS

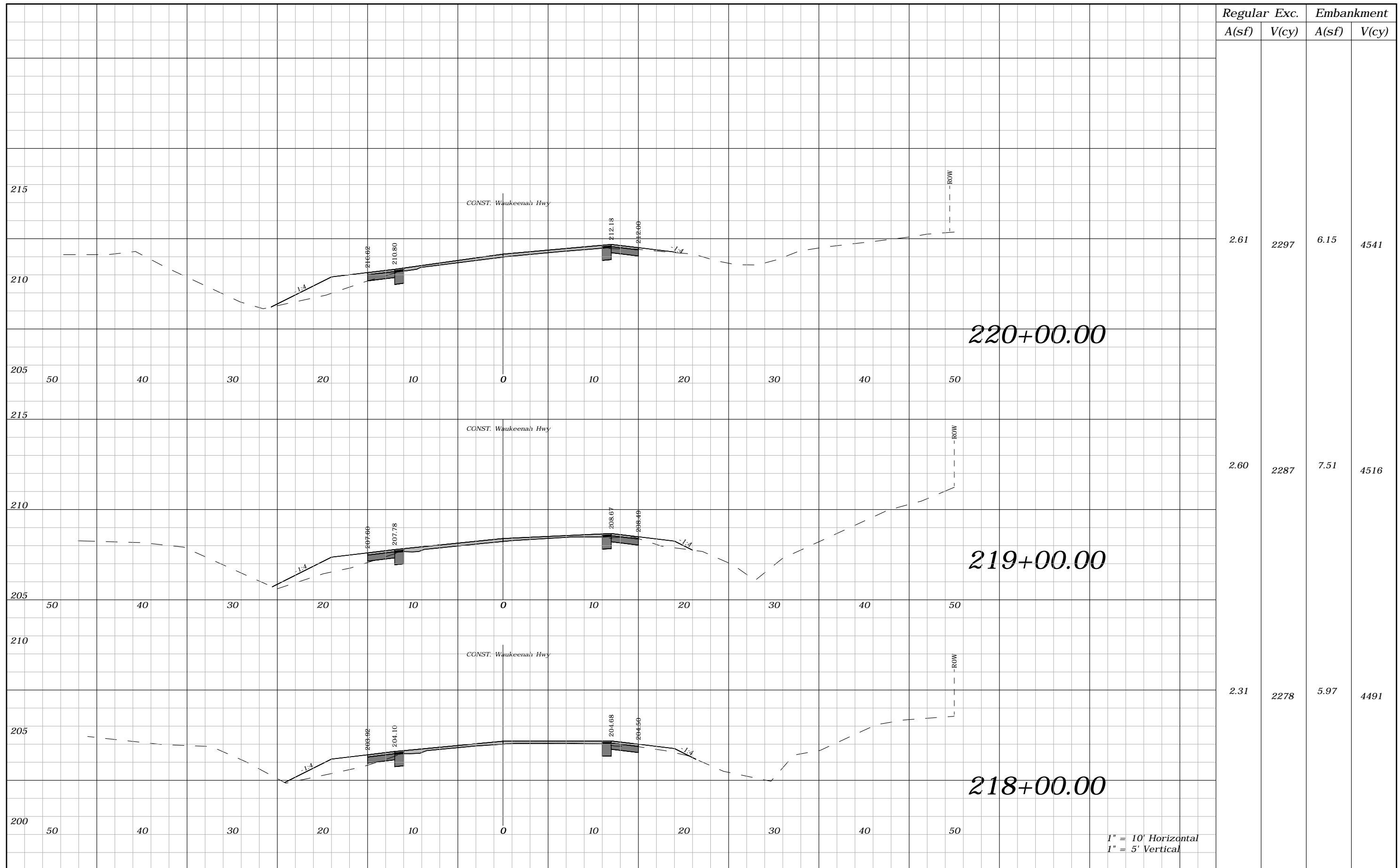

Regular A(sf)	Exc. V(cy)	Embankment A(sf)	V(cy)
2.61	2297	6.15	4541
2.60	2287	7.51	4516
2.31	2278	5.97	4491

REVISIONS			
DATE	DESCRIPTION	DATE	DESCRIPTION
----	----		

ROBERT C. CESKA, P.E.  
P.E. LICENSE NUMBER 82288  
DEWBERRY  
101 N MONROE STREET, SUITE 710  
TALLAHASSEE, FLORIDA 32301  
CERTIFICATE OF AUTHORIZATION 00008794

WAUKEENAH HIGHWAY		
ROAD NO.	COUNTY	FINANCIAL PROJECT ID
----	JEFFERSON	438366-1-54-01

**CROSS SECTIONS**

SHEET NO.  
**133**

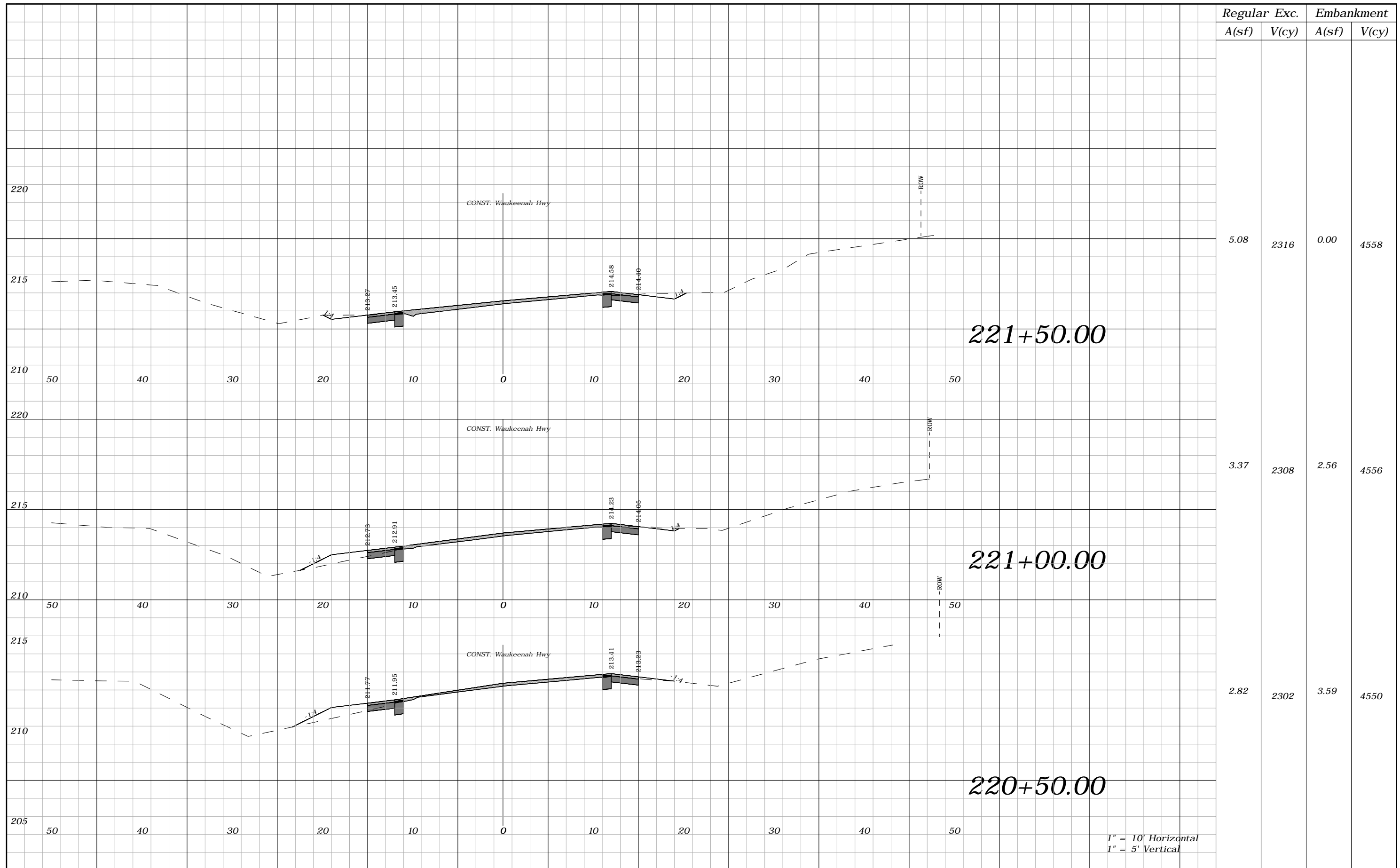

Regular A(sf)	Exc. V(cy)	Embankment A(sf)	V(cy)
5.08	2316	0.00	4558
3.37	2308	2.56	4556
2.82	2302	3.59	4550

1" = 10' Horizontal  
1" = 5' Vertical

REVISIONS			
DATE	DESCRIPTION	DATE	DESCRIPTION
---	---		

ROBERT C. CESKA, P.E.  
P.E. LICENSE NUMBER 82288  
DEWBERRY  
101 N MONROE STREET, SUITE 710  
TALLAHASSEE, FLORIDA 32301  
CERTIFICATE OF AUTHORIZATION 00008794

WAUKEENAH HIGHWAY		
ROAD NO.	COUNTY	FINANCIAL PROJECT ID
---	JEFFERSON	438366-1-54-01

**CROSS SECTIONS**

SHEET NO.  
**134**

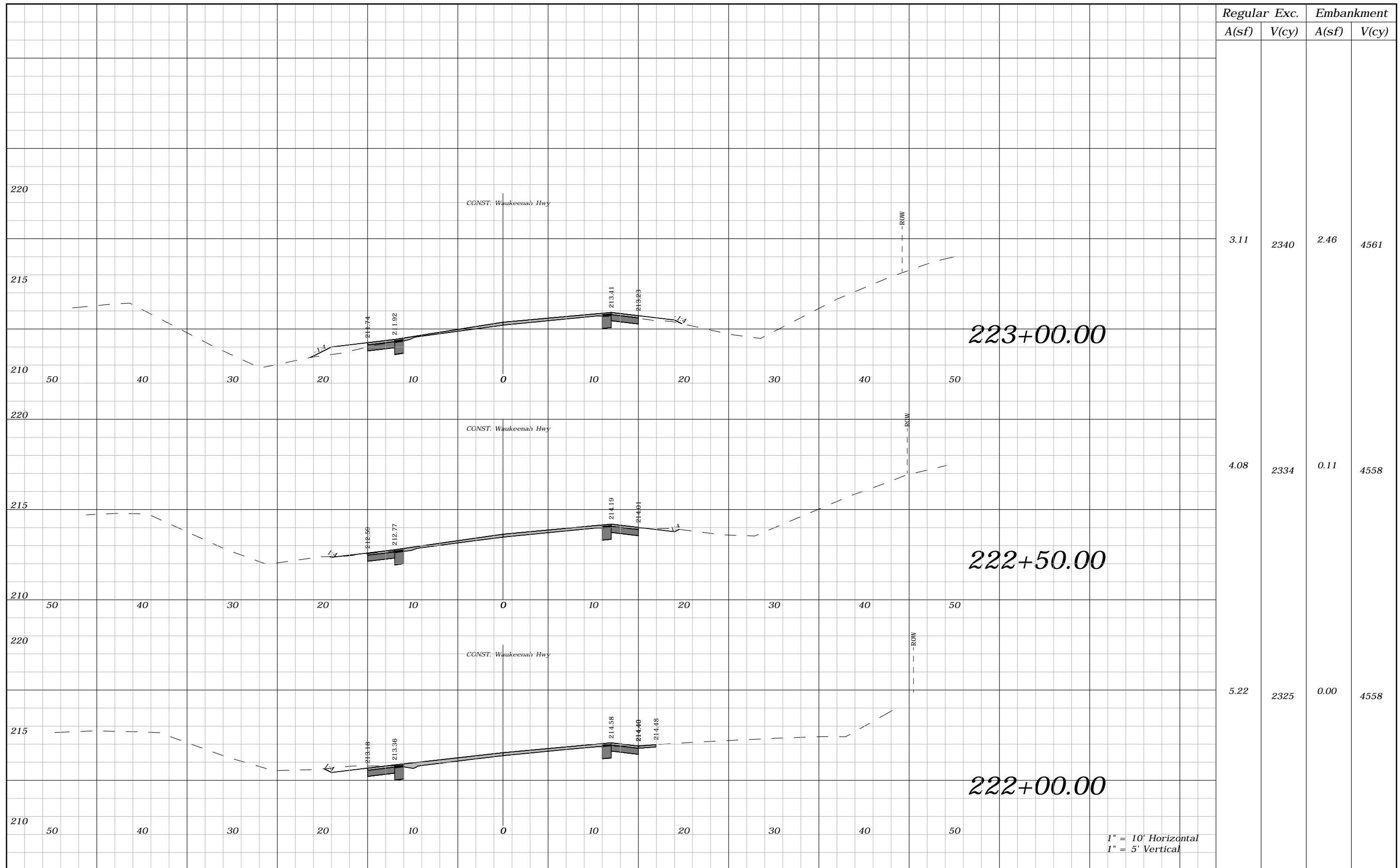

1" = 10' Horizontal  
1" = 5' Vertical

REVISIONS				ROBERT C. CESKA, P.E. P.E. LICENSE NUMBER 82288 DEWBERRY 101 N MONROE STREET, SUITE 710 TALLAHASSEE, FLORIDA 32301 CERTIFICATE OF AUTHORIZATION 00008794	WAUKEENAH HIGHWAY			CROSS SECTIONS	SHEET NO.
DATE	DESCRIPTION	DATE	DESCRIPTION		ROAD NO.	COUNTY	FINANCIAL PROJECT ID		135
----	----	----	----		----	JEFFERSON	438366-1-54-01		



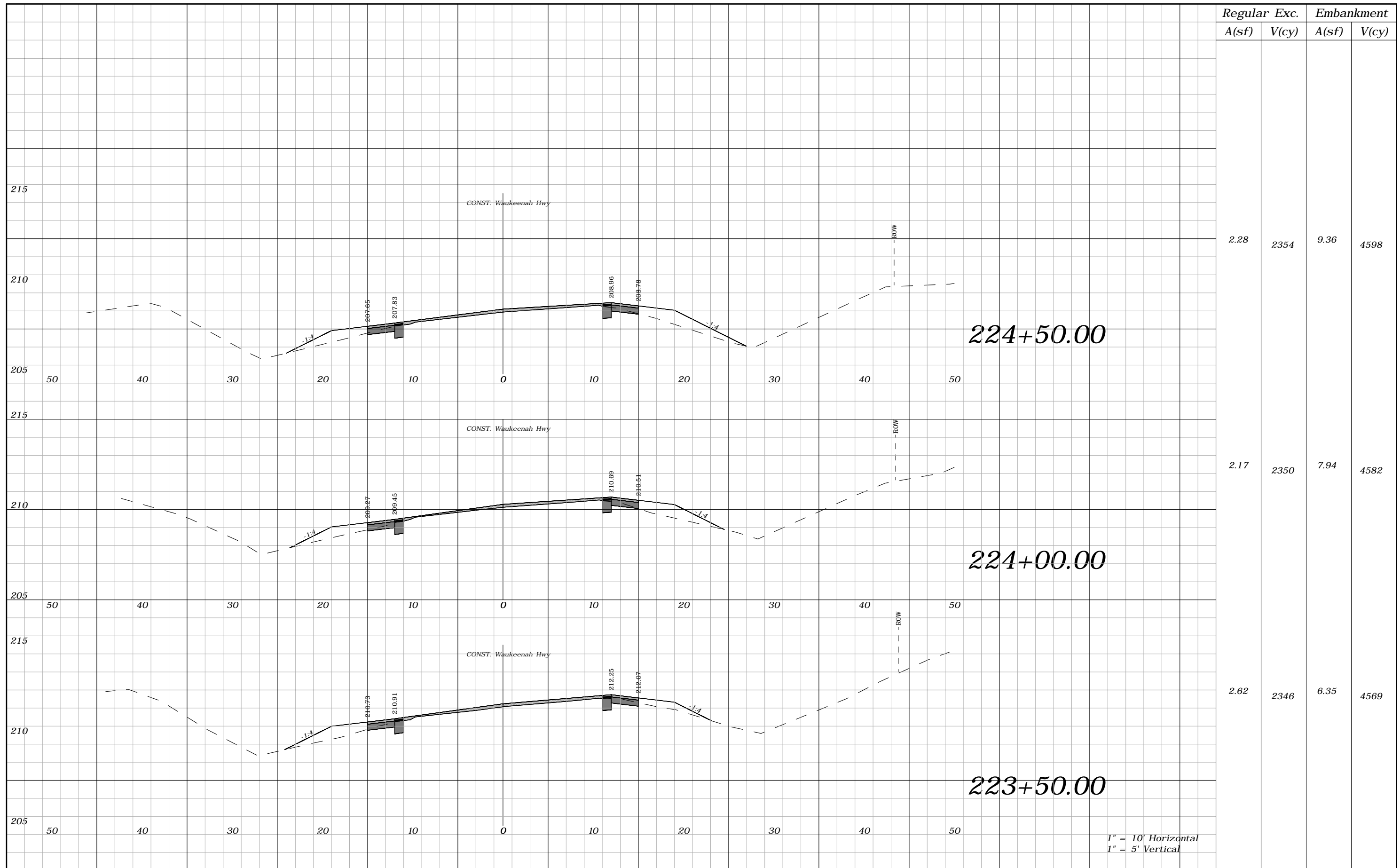

Regular A(sf)	Exc. V(cy)	Embankment A(sf)	V(cy)
2.28	2354	9.36	4598
2.17	2350	7.94	4582
2.62	2346	6.35	4569

REVISIONS			
DATE	DESCRIPTION	DATE	DESCRIPTION
----	----		

ROBERT C. CESKA, P.E.  
P.E. LICENSE NUMBER 82288  
DEWBERRY  
101 N MONROE STREET, SUITE 710  
TALLAHASSEE, FLORIDA 32301  
CERTIFICATE OF AUTHORIZATION 00008794

WAUKEENAH HIGHWAY		
ROAD NO.	COUNTY	FINANCIAL PROJECT ID
----	JEFFERSON	438366-1-54-01

**CROSS SECTIONS**

SHEET NO.  
136

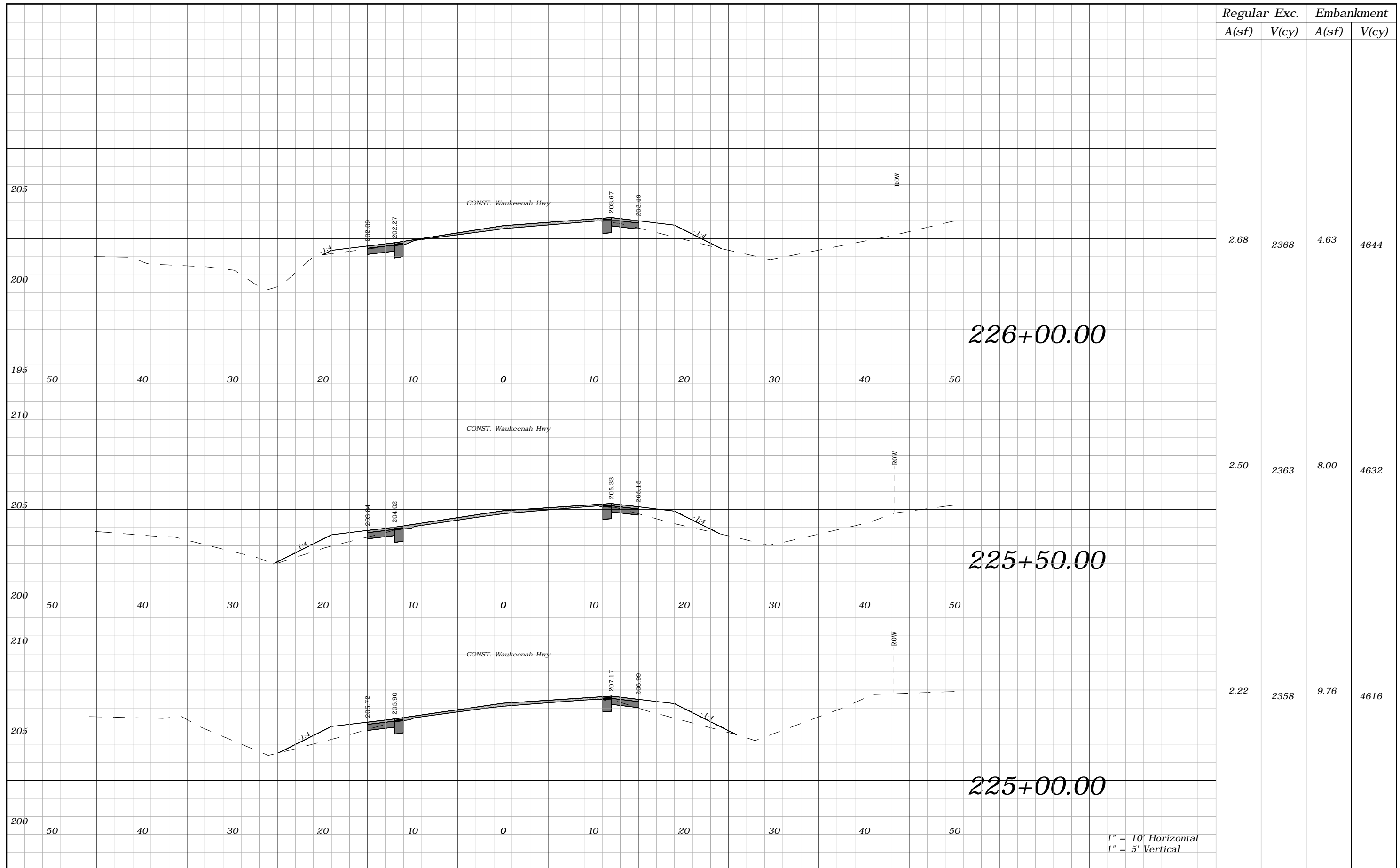

Regular	Exc.	Embankment
A(sf)	V(cy)	A(sf) V(cy)

2.68	2368	4.63 4644
2.50	2363	8.00 4632
2.22	2358	9.76 4616

1" = 10' Horizontal  
1" = 5' Vertical

REVISIONS

DATE	DESCRIPTION	DATE	DESCRIPTION
----	----		

ROBERT C. CESKA, P.E.  
P.E. LICENSE NUMBER 82288  
DEWBERRY  
101 N MONROE STREET, SUITE 710  
TALLAHASSEE, FLORIDA 32301  
CERTIFICATE OF AUTHORIZATION 00008794

WAUKEENAH HIGHWAY

ROAD NO.	COUNTY	FINANCIAL PROJECT ID
----	JEFFERSON	438366-1-54-01

CROSS SECTIONS

SHEET NO.  
137

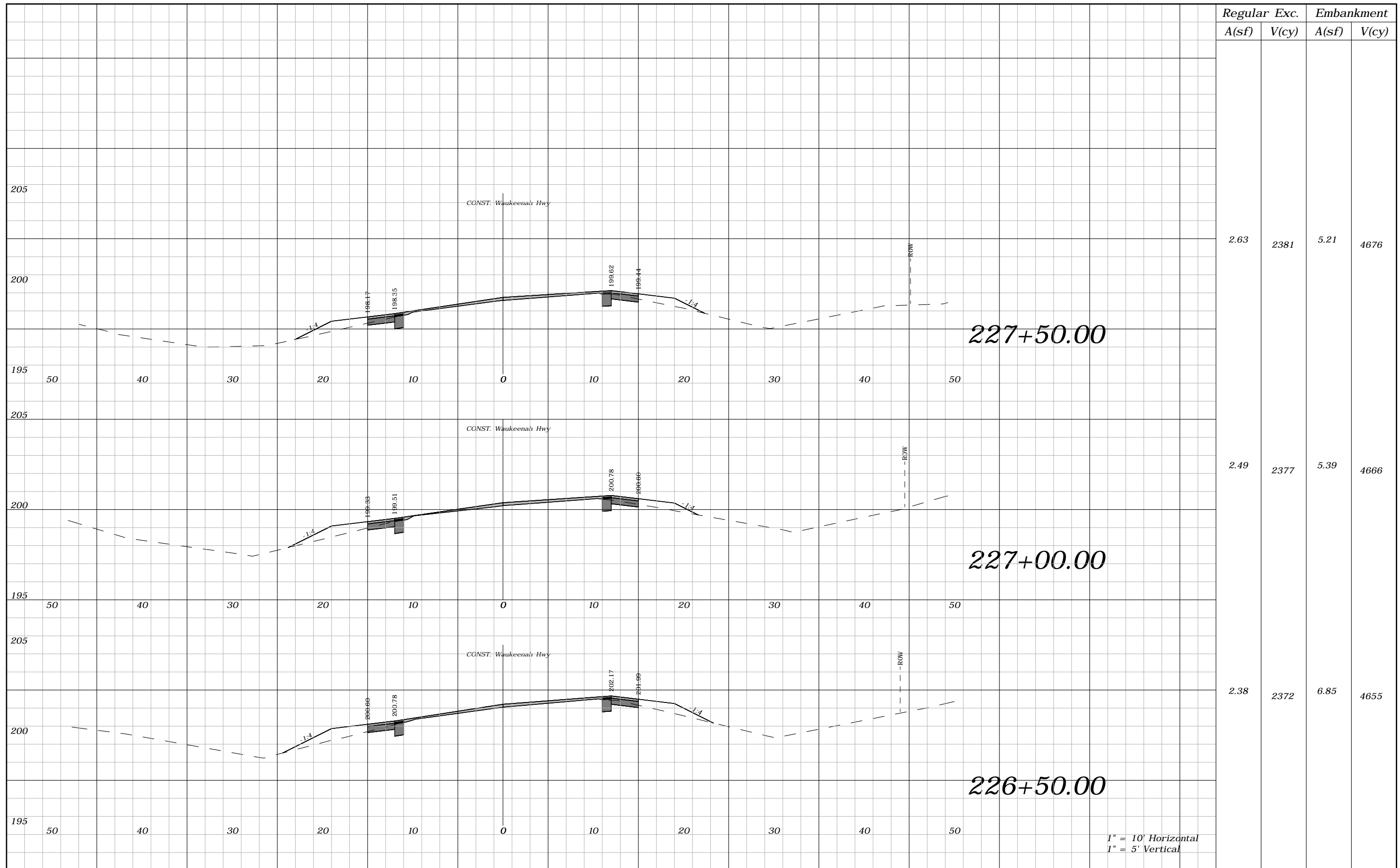

1" = 10' Horizontal  
1" = 5' Vertical

REVISIONS				ROBERT C. CESKA, P.E. P.E. LICENSE NUMBER 82288 DEWBERRY 101 N MONROE STREET, SUITE 710 TALLAHASSEE, FLORIDA 32301 CERTIFICATE OF AUTHORIZATION 00008794	WAUKEENAH HIGHWAY			SHEET NO.  138
DATE	DESCRIPTION	DATE	DESCRIPTION		ROAD NO.	COUNTY	FINANCIAL PROJECT ID	
----	----				----	JEFFERSON	438366-1-54-01	

CROSS SECTIONS

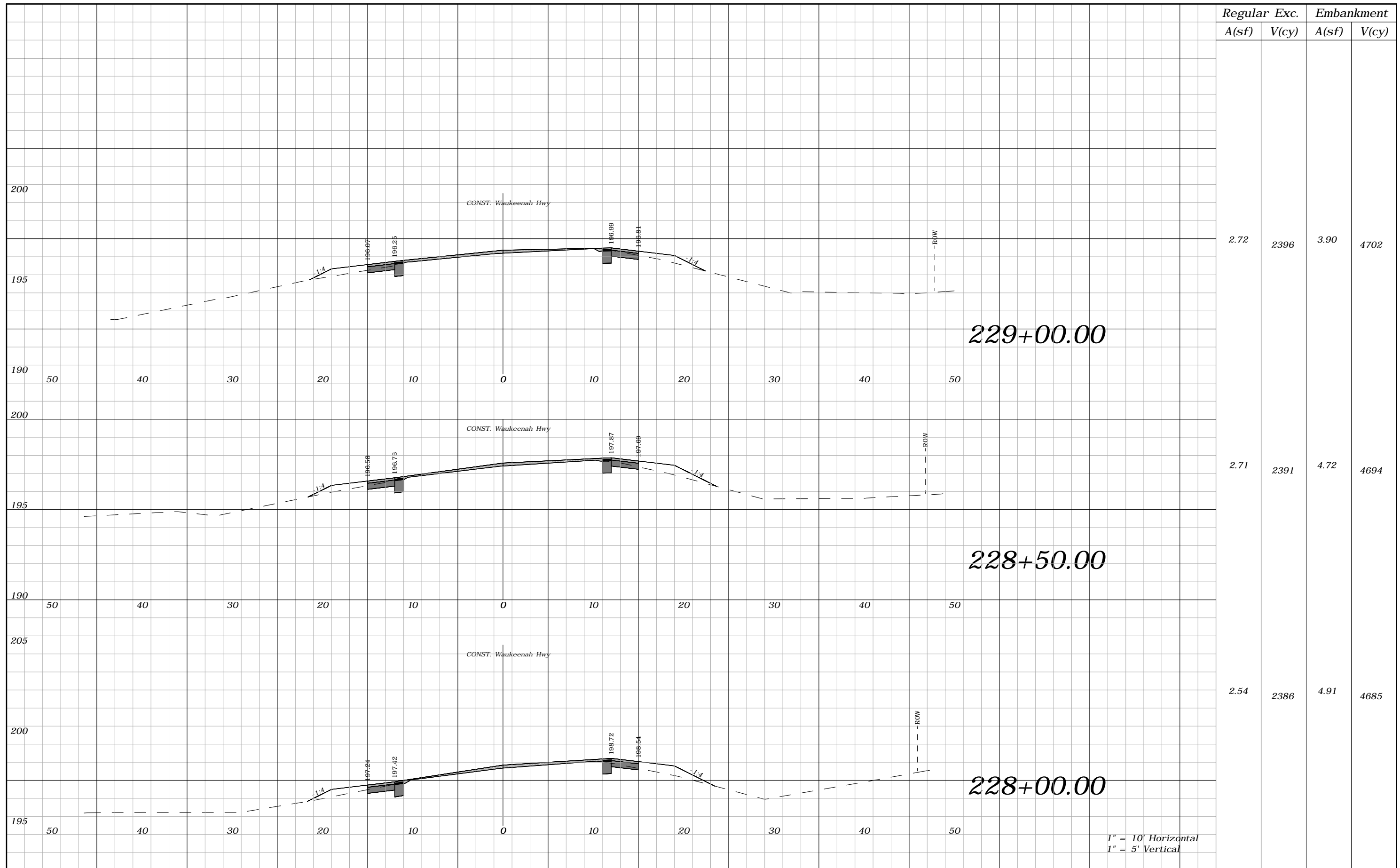

1" = 10' Horizontal  
1" = 5' Vertical

REVISIONS				ROBERT C. CESKA, P.E. P.E. LICENSE NUMBER 82288 DEWBERRY 101 N MONROE STREET, SUITE 710 TALLAHASSEE, FLORIDA 32301 CERTIFICATE OF AUTHORIZATION 00008794	WAUKEENAH HIGHWAY			CROSS SECTIONS	SHEET NO.
DATE	DESCRIPTION	DATE	DESCRIPTION		ROAD NO.	COUNTY	FINANCIAL PROJECT ID		139
----					----	JEFFERSON	438366-1-54-01		

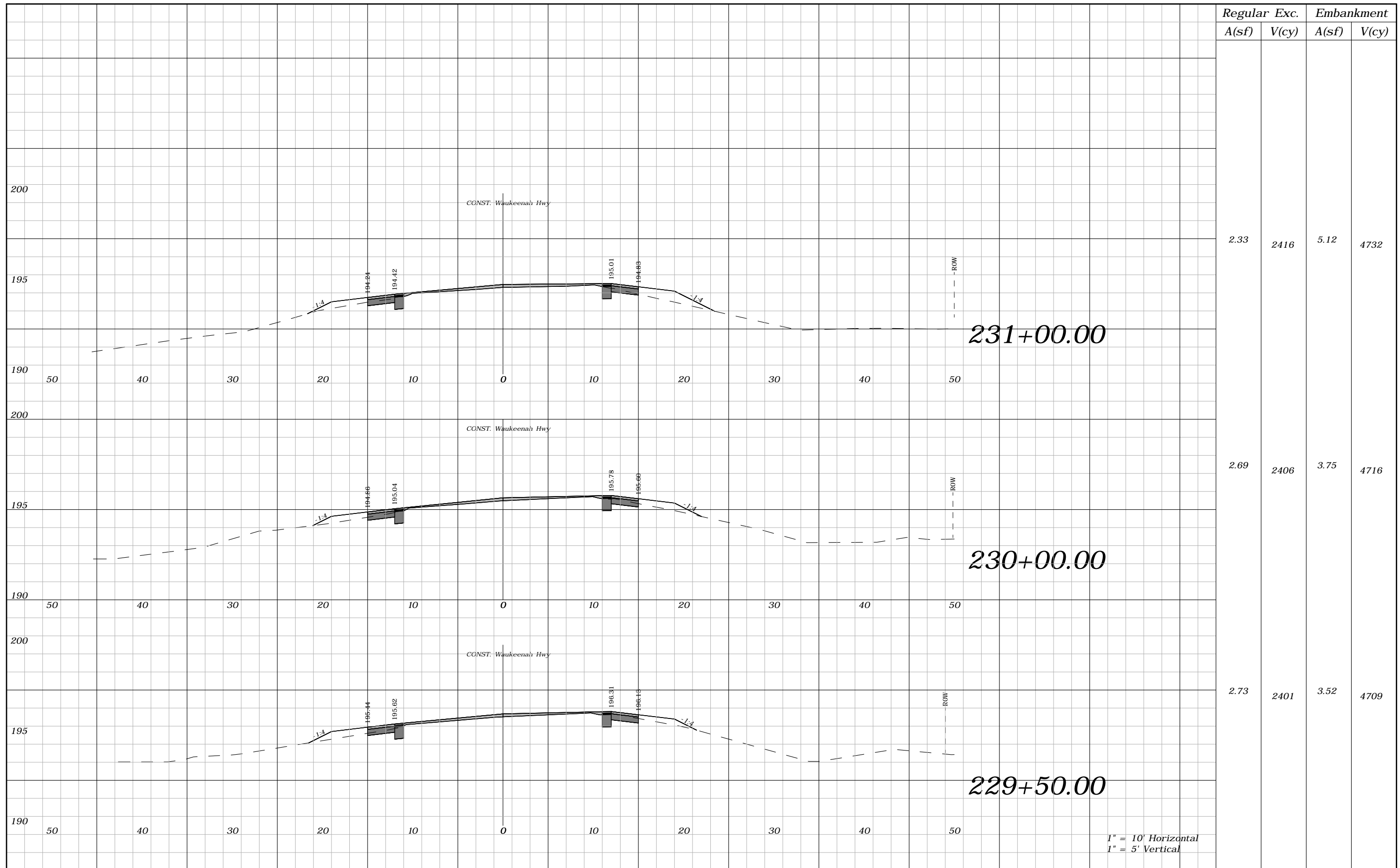

Regular		Exc.		Embankment	
A(sf)	V(cy)	A(sf)	V(cy)	A(sf)	V(cy)
2.33	2416	5.12	4732		
2.69	2406	3.75	4716		
2.73	2401	3.52	4709		

REVISIONS				ROBERT C. CESKA, P.E. P.E. LICENSE NUMBER 82288 DEWBERRY 101 N MONROE STREET, SUITE 710 TALLAHASSEE, FLORIDA 32301 CERTIFICATE OF AUTHORIZATION 00008794	WAUKEENAH HIGHWAY			SHEET NO.  140
DATE	DESCRIPTION	DATE	DESCRIPTION		ROAD NO.	COUNTY	FINANCIAL PROJECT ID	
----	----				----	JEFFERSON	438366-1-54-01	

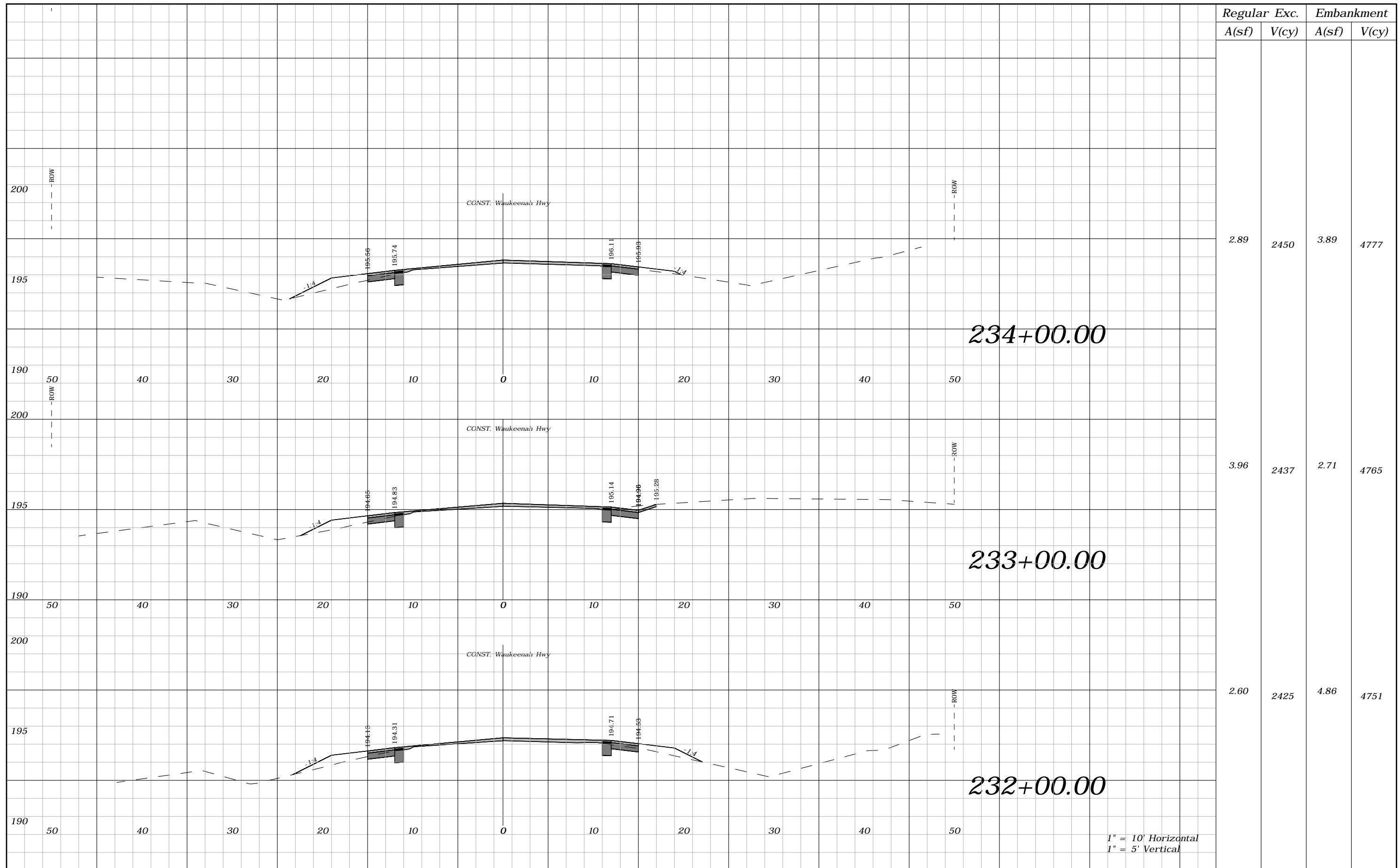

Regular		Exc.		Embankment	
A(sf)	V(cy)	A(sf)	V(cy)	A(sf)	V(cy)
2.89	2450	3.89	4777		
3.96	2437	2.71	4765		
2.60	2425	4.86	4751		

1" = 10' Horizontal  
1" = 5' Vertical

REVISIONS			
DATE	DESCRIPTION	DATE	DESCRIPTION
----	----		

ROBERT C. CESKA, P.E.  
P.E. LICENSE NUMBER 82288  
DEWBERRY  
101 N MONROE STREET, SUITE 710  
TALLAHASSEE, FLORIDA 32301  
CERTIFICATE OF AUTHORIZATION 00008794

WAUKEENAH HIGHWAY		
ROAD NO.	COUNTY	FINANCIAL PROJECT ID
----	JEFFERSON	438366-1-54-01

**CROSS SECTIONS**

SHEET NO.  
**141**

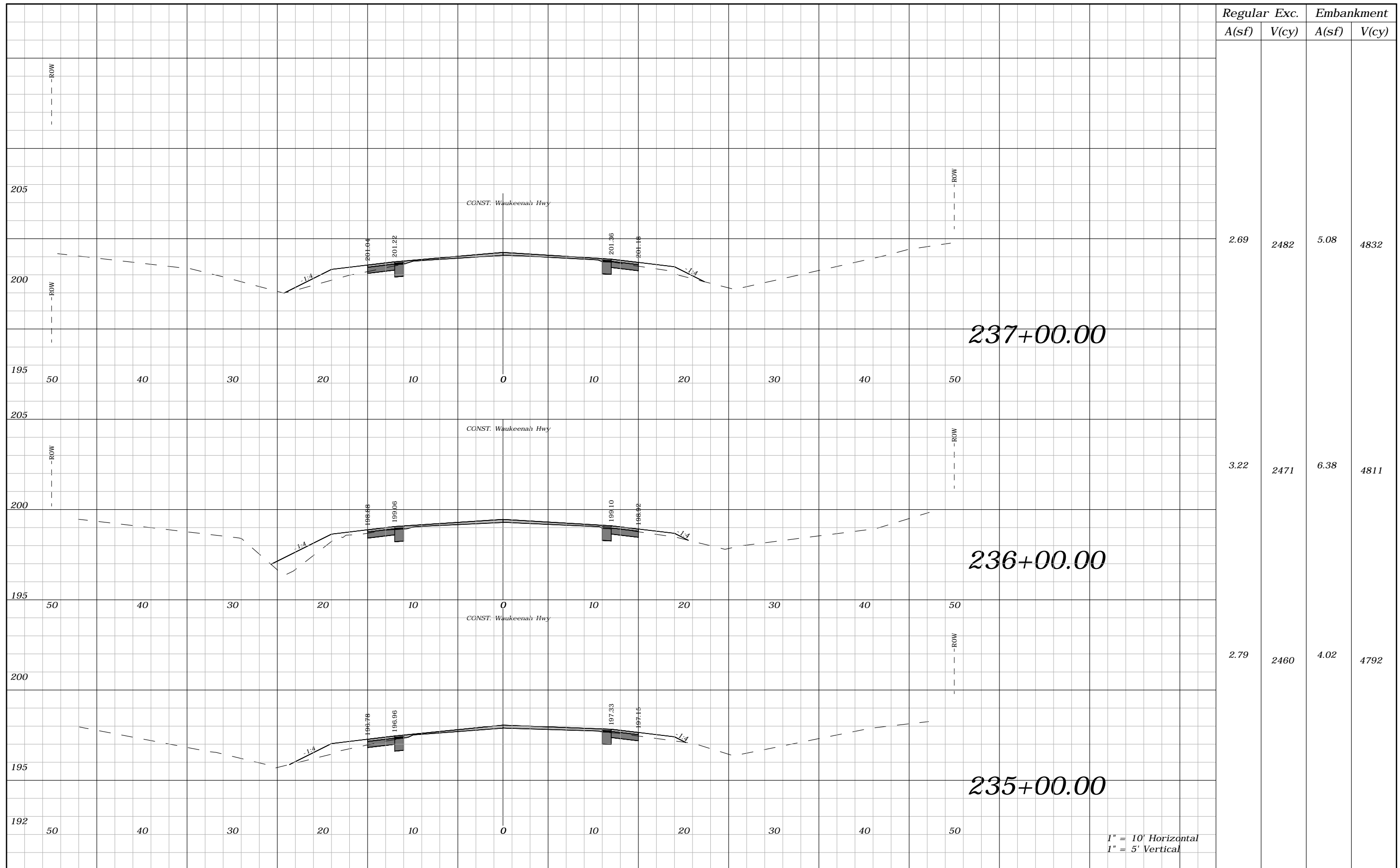

Regular		Exc.		Embankment	
A(sf)	V(cy)	A(sf)	V(cy)	A(sf)	V(cy)
2.69	2482	5.08	4832		
3.22	2471	6.38	4811		
2.79	2460	4.02	4792		

1" = 10' Horizontal  
1" = 5' Vertical

REVISIONS			
DATE	DESCRIPTION	DATE	DESCRIPTION
---	---	---	---

ROBERT C. CESKA, P.E.  
P.E. LICENSE NUMBER 82288  
DEWBERRY  
101 N MONROE STREET, SUITE 710  
TALLAHASSEE, FLORIDA 32301  
CERTIFICATE OF AUTHORIZATION 00008794

WAUKEENAH HIGHWAY		
ROAD NO.	COUNTY	FINANCIAL PROJECT ID
---	JEFFERSON	438366-1-54-01

**CROSS SECTIONS**

SHEET NO.  
**142**

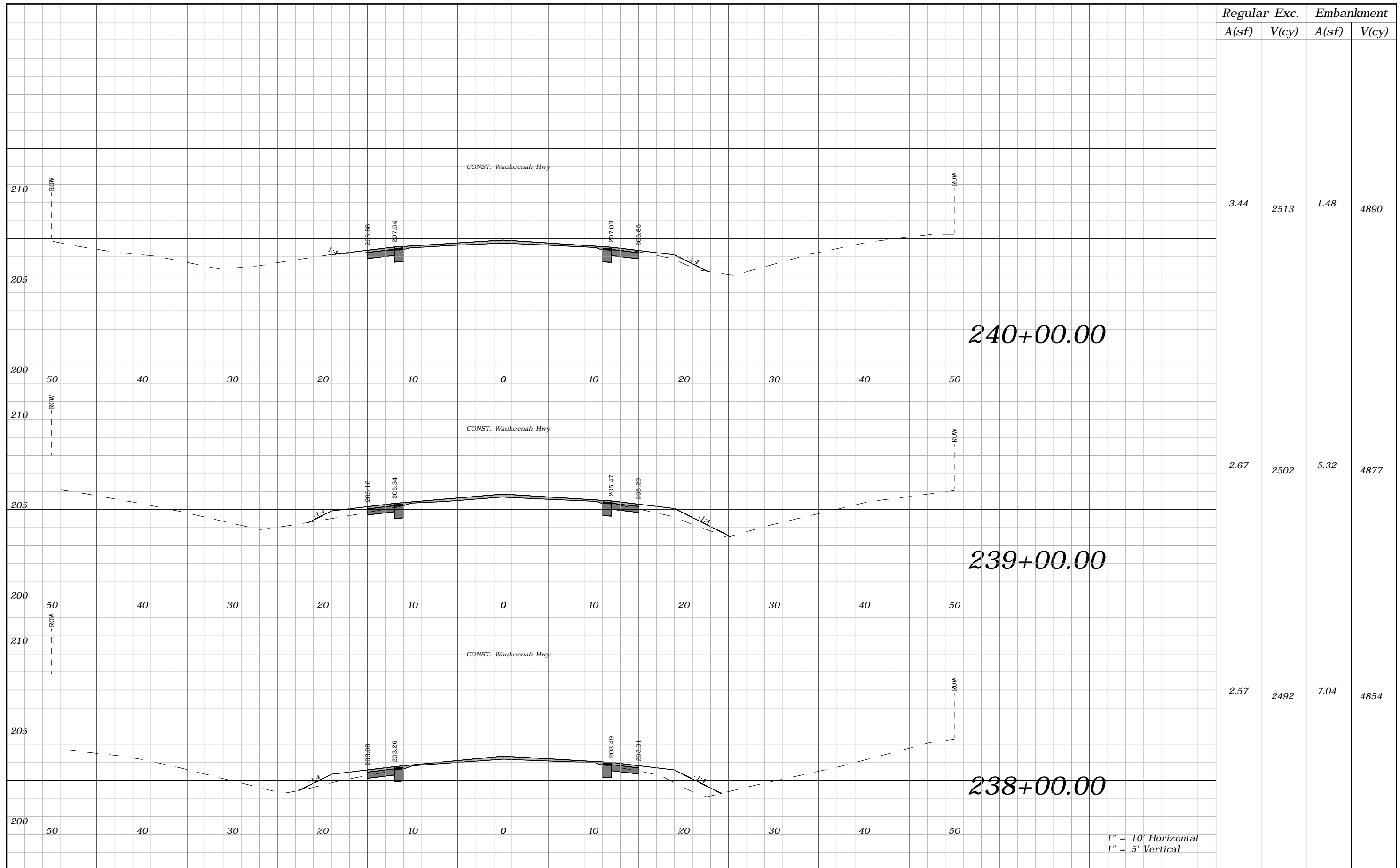

Regular		Exc.		Embankment	
A(sf)	V(cy)	A(sf)	V(cy)	A(sf)	V(cy)
3.44	2513	1.48	4890		
2.67	2502	5.32	4877		
2.57	2492	7.04	4854		

REVISIONS			
DATE	DESCRIPTION	DATE	DESCRIPTION
----	----		

ROBERT C. CESKA, P.E.  
P.E. LICENSE NUMBER 82288  
DEWBERRY  
101 N MONROE STREET, SUITE 710  
TALLAHASSEE, FLORIDA 32301  
CERTIFICATE OF AUTHORIZATION 00008794

WAUKEENAH HIGHWAY		
ROAD NO.	COUNTY	FINANCIAL PROJECT ID
----	JEFFERSON	438366-1-54-01

**CROSS SECTIONS**

SHEET NO.  
143



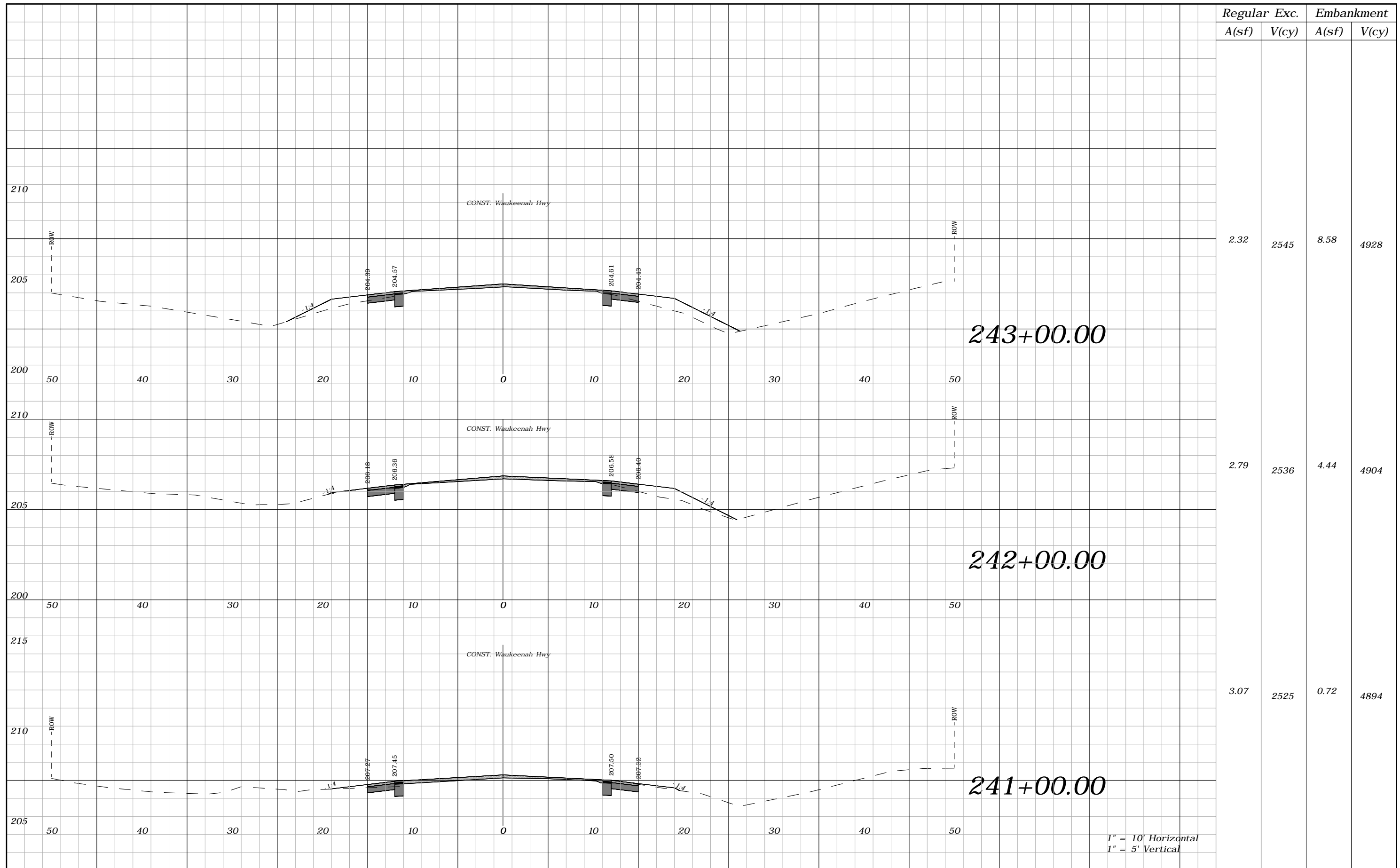

Regular		Exc.		Embankment	
A(sf)	V(cy)	A(sf)	V(cy)	A(sf)	V(cy)
2.32	2545	8.58	4928		
2.79	2536	4.44	4904		
3.07	2525	0.72	4894		

REVISIONS			
DATE	DESCRIPTION	DATE	DESCRIPTION
----	----		

ROBERT C. CESKA, P.E.  
P.E. LICENSE NUMBER 82288  
DEWBERRY  
101 N MONROE STREET, SUITE 710  
TALLAHASSEE, FLORIDA 32301  
CERTIFICATE OF AUTHORIZATION 00008794

WAUKEENAH HIGHWAY		
ROAD NO.	COUNTY	FINANCIAL PROJECT ID
----	JEFFERSON	438366-1-54-01

**CROSS SECTIONS**

SHEET NO. 144

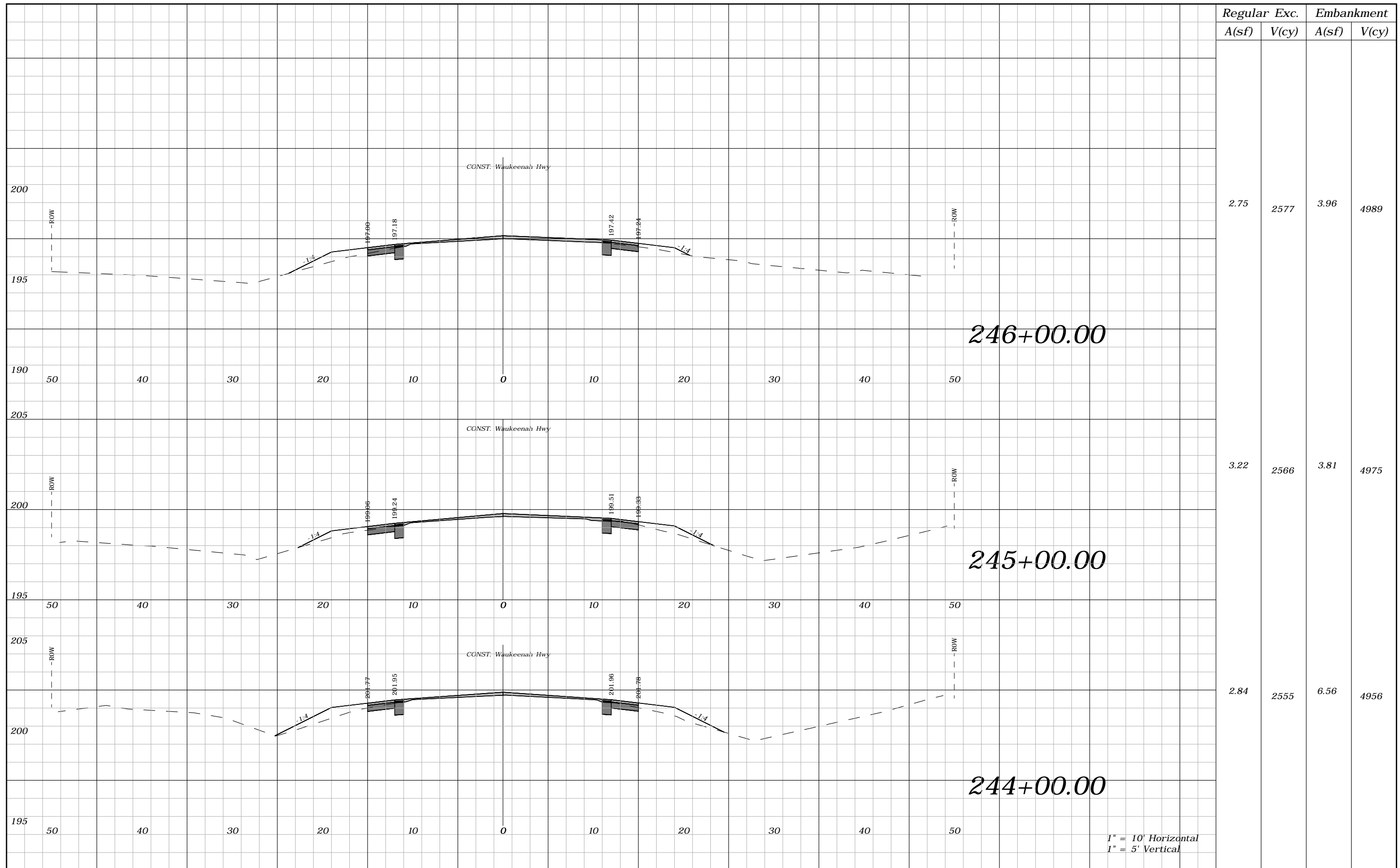

Regular		Exc.		Embankment	
A(sf)	V(cy)	A(sf)	V(cy)	A(sf)	V(cy)
2.75	2577	3.96	4989		
3.22	2566	3.81	4975		
2.84	2555	6.56	4956		

REVISIONS			
DATE	DESCRIPTION	DATE	DESCRIPTION
----	----		

ROBERT C. CESKA, P.E.  
P.E. LICENSE NUMBER 82288  
DEWBERRY  
101 N MONROE STREET, SUITE 710  
TALLAHASSEE, FLORIDA 32301  
CERTIFICATE OF AUTHORIZATION 00008794

WAUKEENAH HIGHWAY		
ROAD NO.	COUNTY	FINANCIAL PROJECT ID
----	JEFFERSON	438366-1-54-01

**CROSS SECTIONS**

SHEET NO.  
145

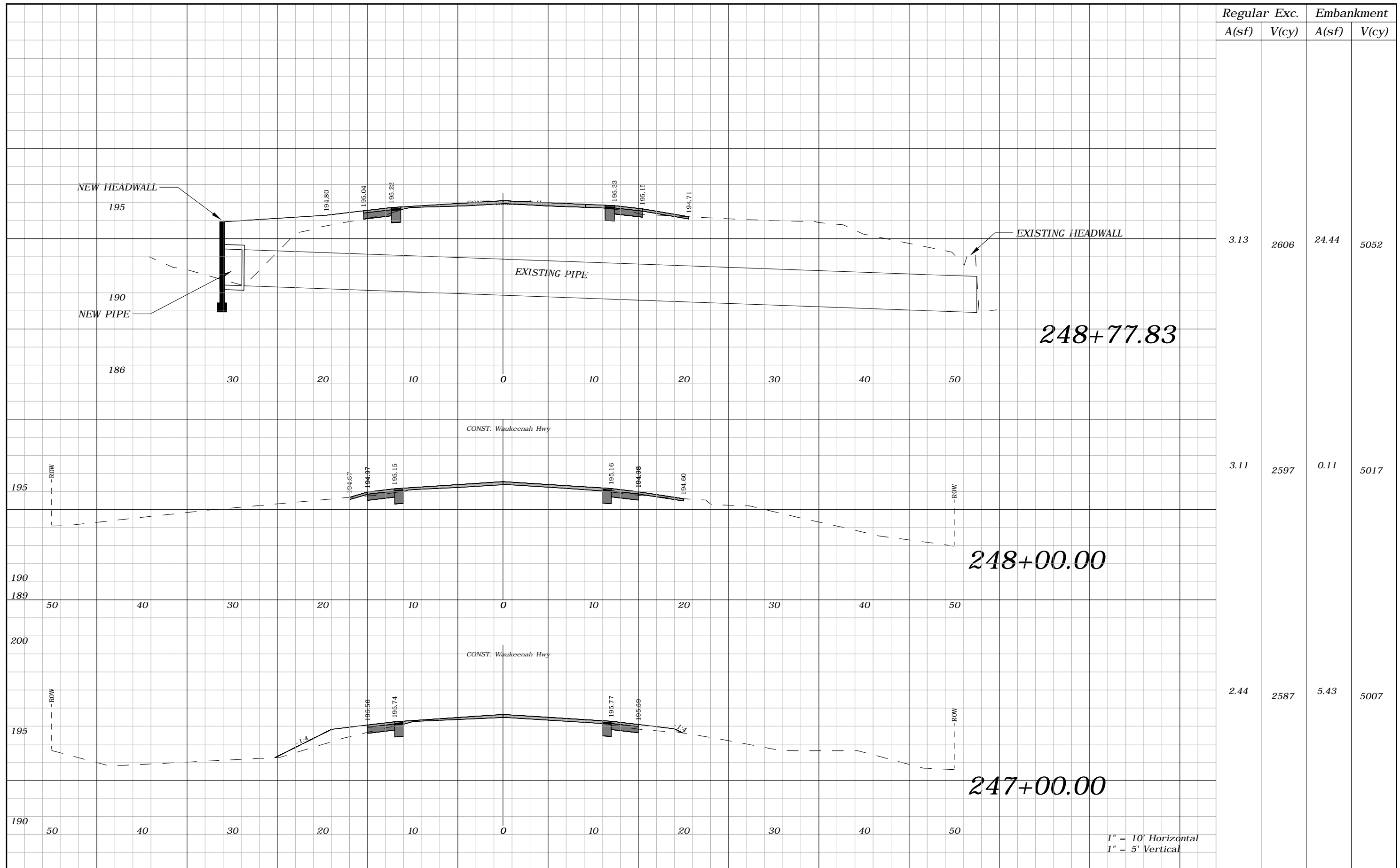

Regular A(sf)	Exc. V(cy)	Embankment A(sf)	V(cy)
3.13	2606	24.44	5052
3.11	2597	0.11	5017
2.44	2587	5.43	5007

REVISIONS			
DATE	DESCRIPTION	DATE	DESCRIPTION
----	----		

ROBERT C. CESKA, P.E.  
P.E. LICENSE NUMBER 82288  
DEWBERRY  
101 N MONROE STREET, SUITE 710  
TALLAHASSEE, FLORIDA 32301  
CERTIFICATE OF AUTHORIZATION 00008794

WAUKEENAH HIGHWAY		
ROAD NO.	COUNTY	FINANCIAL PROJECT ID
----	JEFFERSON	438366-1-54-01

**CROSS SECTIONS**

SHEET NO.  
146

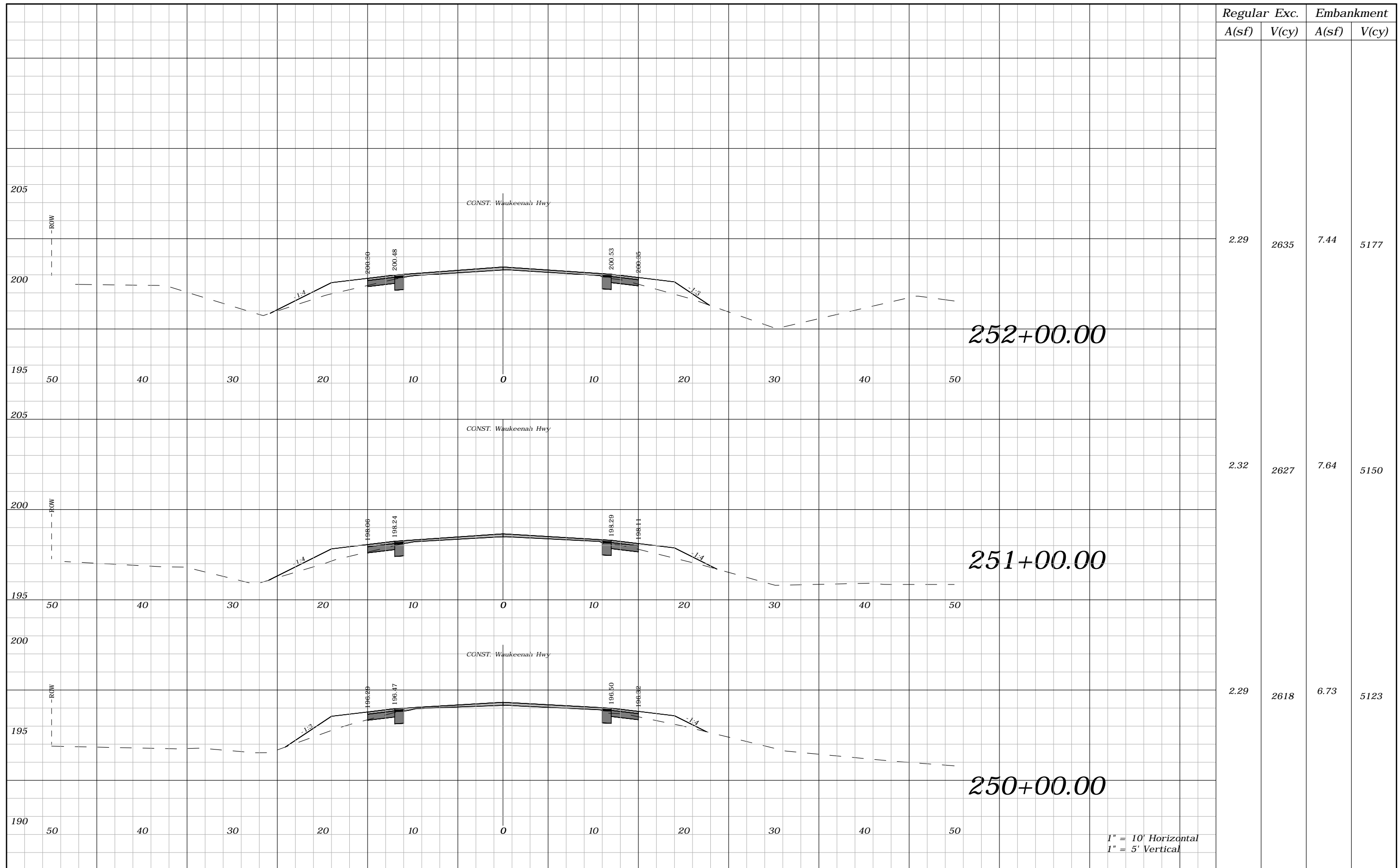

1" = 10' Horizontal  
1" = 5' Vertical

REVISIONS				ROBERT C. CESKA, P.E. P.E. LICENSE NUMBER 82288 DEWBERRY 101 N MONROE STREET, SUITE 710 TALLAHASSEE, FLORIDA 32301 CERTIFICATE OF AUTHORIZATION 00008794	WAUKEENAH HIGHWAY			SHEET NO.  147
DATE	DESCRIPTION	DATE	DESCRIPTION		ROAD NO.	COUNTY	FINANCIAL PROJECT ID	
----	----				----	JEFFERSON	438366-1-54-01	

CROSS SECTIONS

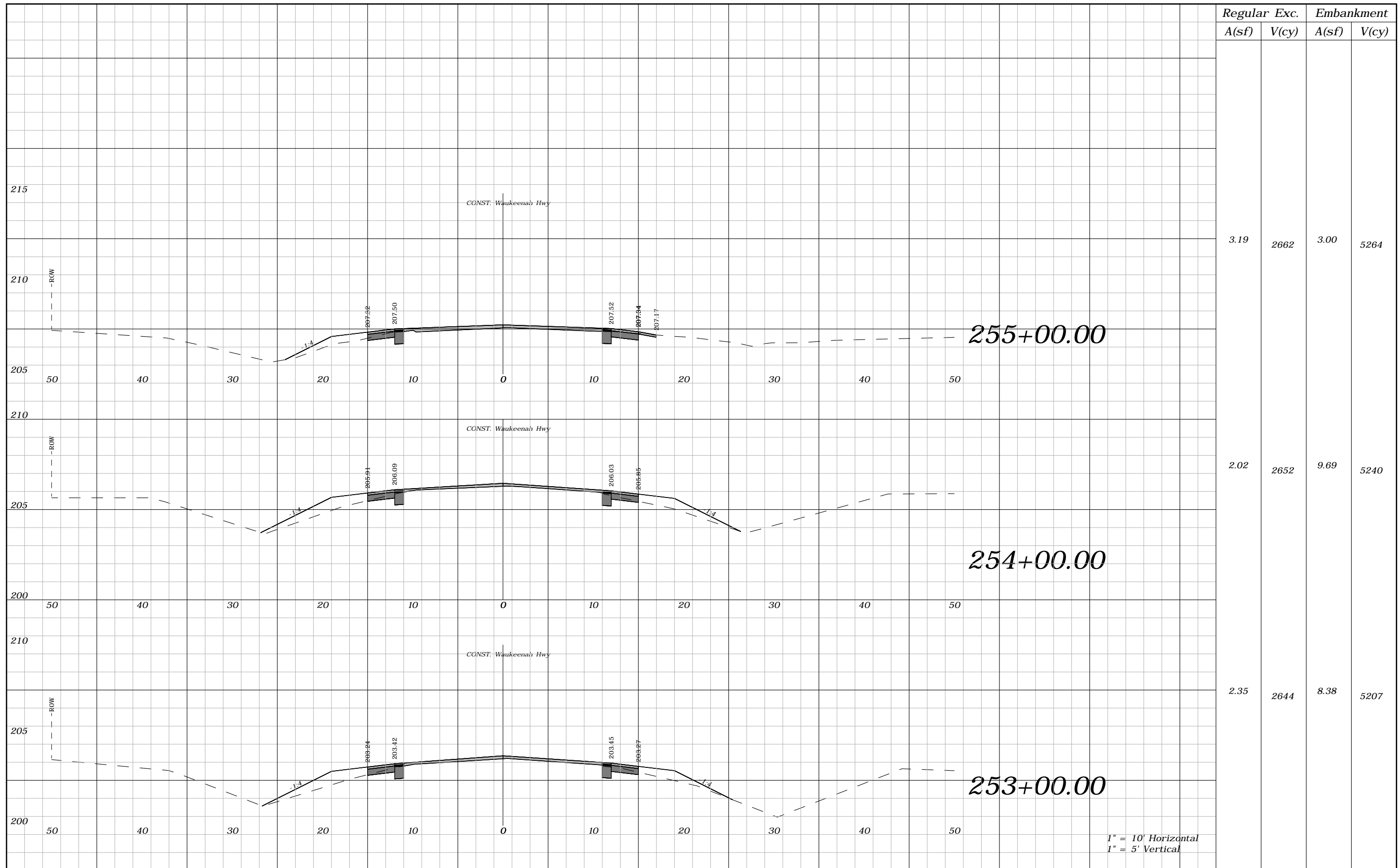

Regular A(sf)	Exc. V(cy)	Embankment A(sf)	V(cy)
3.19	2662	3.00	5264
2.02	2652	9.69	5240
2.35	2644	8.38	5207

REVISIONS			
DATE	DESCRIPTION	DATE	DESCRIPTION
---	---	---	---

ROBERT C. CESKA, P.E.  
P.E. LICENSE NUMBER 82288  
DEWBERRY  
101 N MONROE STREET, SUITE 710  
TALLAHASSEE, FLORIDA 32301  
CERTIFICATE OF AUTHORIZATION 00008794

WAUKEENAH HIGHWAY		
ROAD NO.	COUNTY	FINANCIAL PROJECT ID
----	JEFFERSON	438366-1-54-01

**CROSS SECTIONS**

SHEET NO.  
148

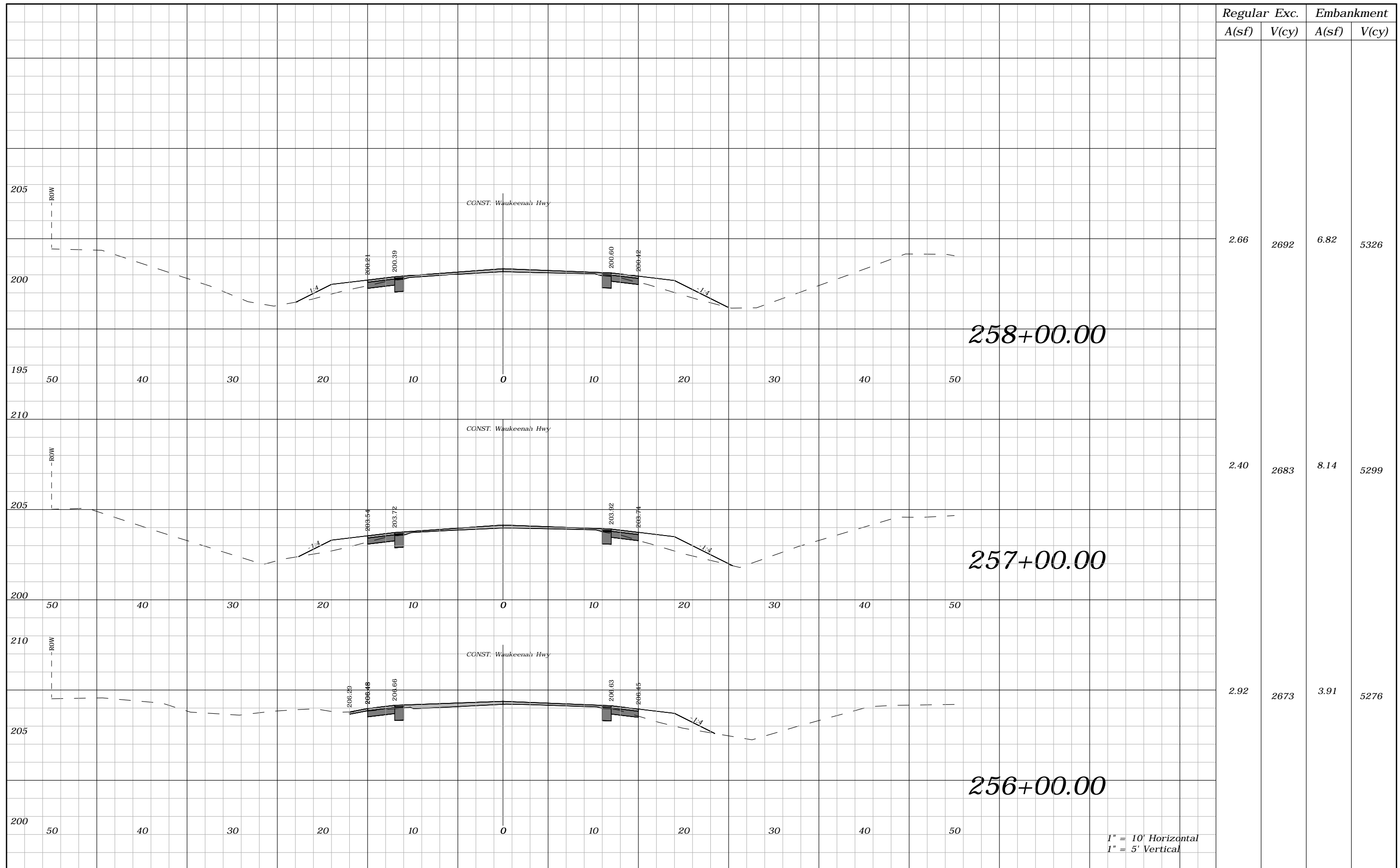

Regular A(sf)	Exc. V(cy)	Embankment A(sf)	V(cy)
2.66	2692	6.82	5326
2.40	2683	8.14	5299
2.92	2673	3.91	5276

REVISIONS			
DATE	DESCRIPTION	DATE	DESCRIPTION
----	----		

ROBERT C. CESKA, P.E.  
P.E. LICENSE NUMBER 82288  
DEWBERRY  
101 N MONROE STREET, SUITE 710  
TALLAHASSEE, FLORIDA 32301  
CERTIFICATE OF AUTHORIZATION 00008794

WAUKEENAH HIGHWAY		
ROAD NO.	COUNTY	FINANCIAL PROJECT ID
----	JEFFERSON	438366-1-54-01

**CROSS SECTIONS**

SHEET NO.  
**149**

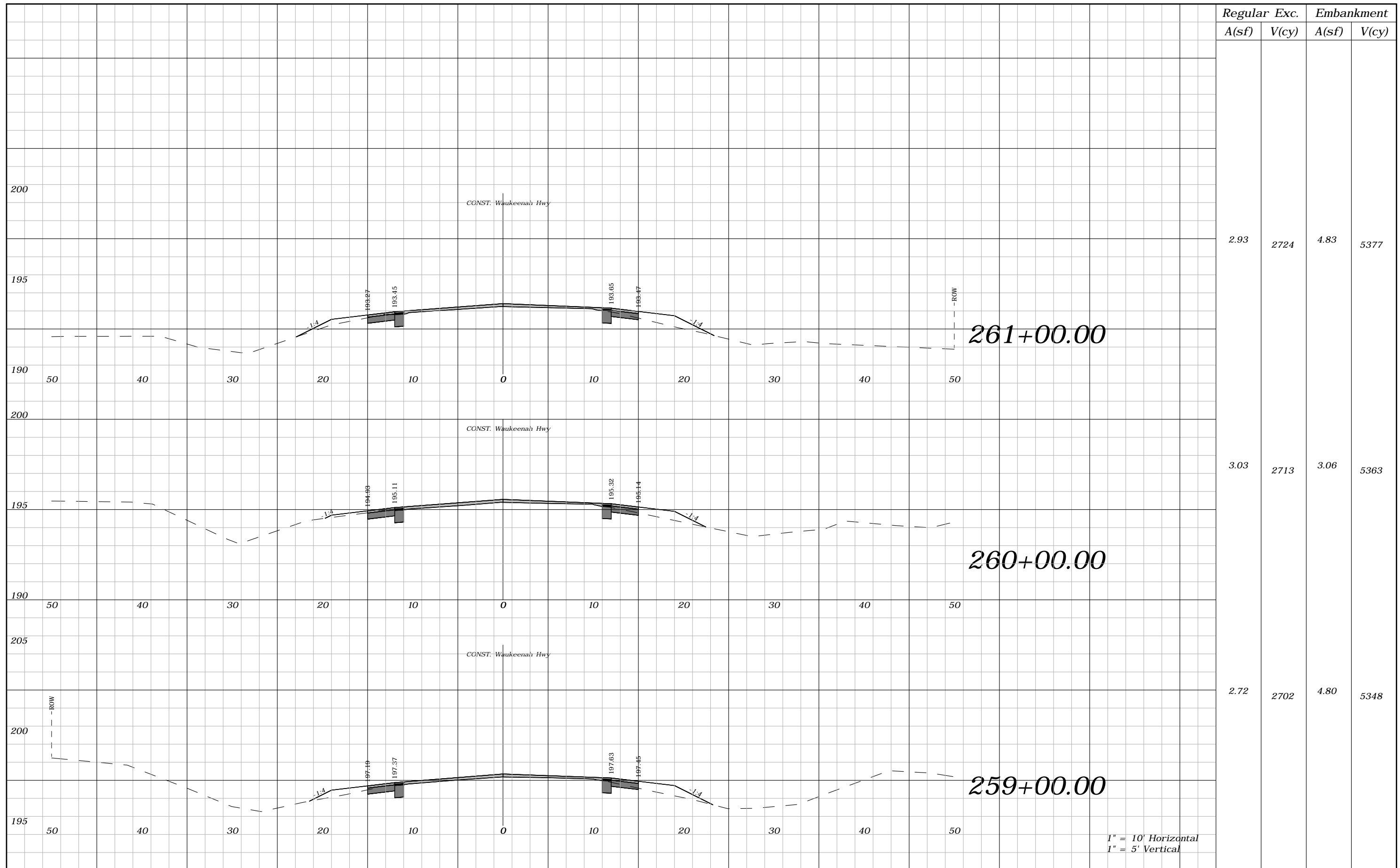

Regular A(sf)	Exc. V(cy)	Embankment A(sf)	Embankment V(cy)
2.93	2724	4.83	5377
3.03	2713	3.06	5363
2.72	2702	4.80	5348

REVISIONS			
DATE	DESCRIPTION	DATE	DESCRIPTION
----	----		

ROBERT C. CESKA, P.E.  
P.E. LICENSE NUMBER 82288  
DEWBERRY  
101 N MONROE STREET, SUITE 710  
TALLAHASSEE, FLORIDA 32301  
CERTIFICATE OF AUTHORIZATION 00008794

WAUKEENAH HIGHWAY		
ROAD NO.	COUNTY	FINANCIAL PROJECT ID
----	JEFFERSON	438366-1-54-01

**CROSS SECTIONS**

SHEET NO.  
150

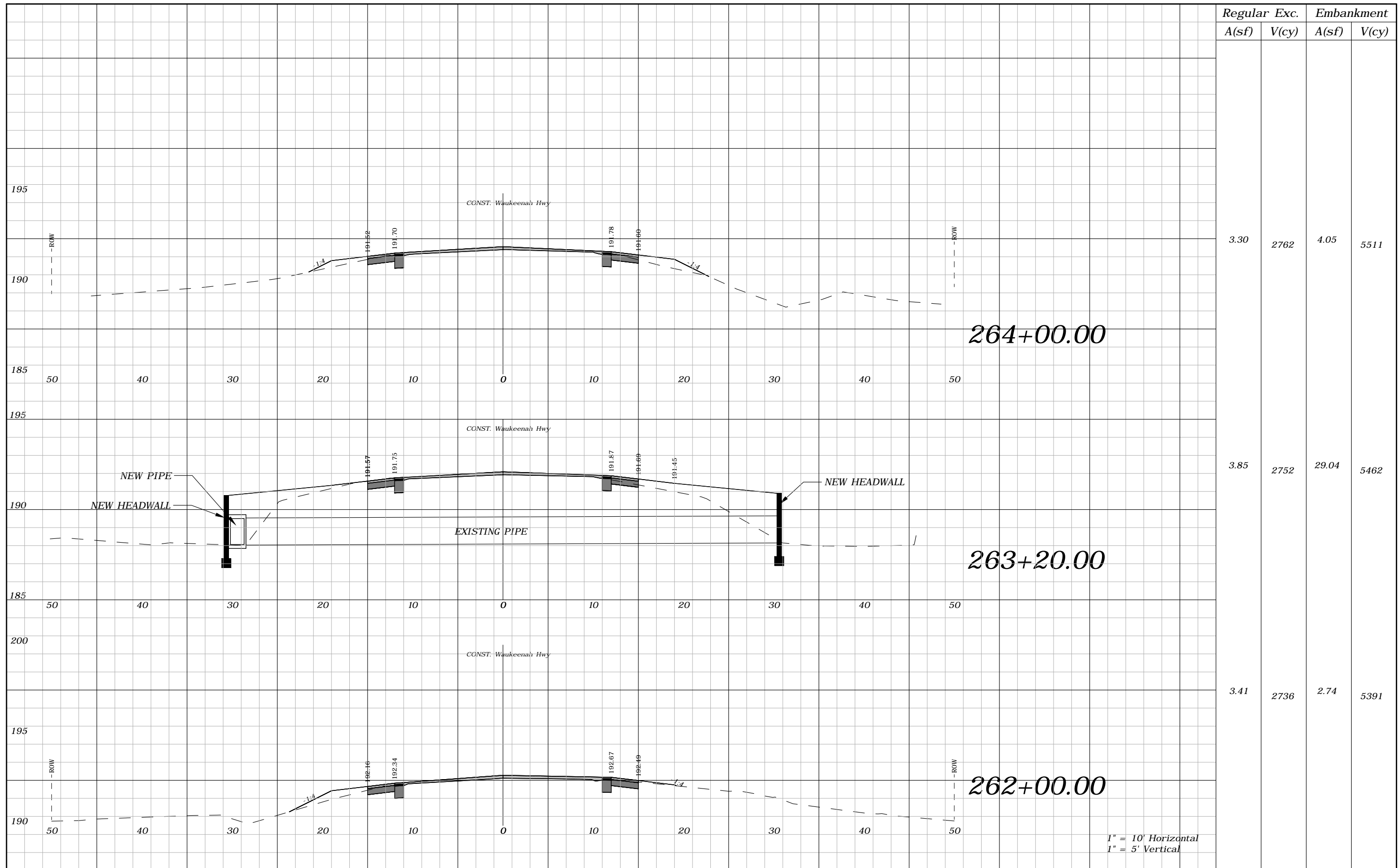

1" = 10' Horizontal  
1" = 5' Vertical

REVISIONS			
DATE	DESCRIPTION	DATE	DESCRIPTION
----	----		

ROBERT C. CESKA, P.E.  
P.E. LICENSE NUMBER 82288  
DEWBERRY  
101 N MONROE STREET, SUITE 710  
TALLAHASSEE, FLORIDA 32301  
CERTIFICATE OF AUTHORIZATION 00008794

WAUKEENAH HIGHWAY		
ROAD NO.	COUNTY	FINANCIAL PROJECT ID
----	JEFFERSON	438366-1-54-01

CROSS SECTIONS

SHEET NO.  
**151**



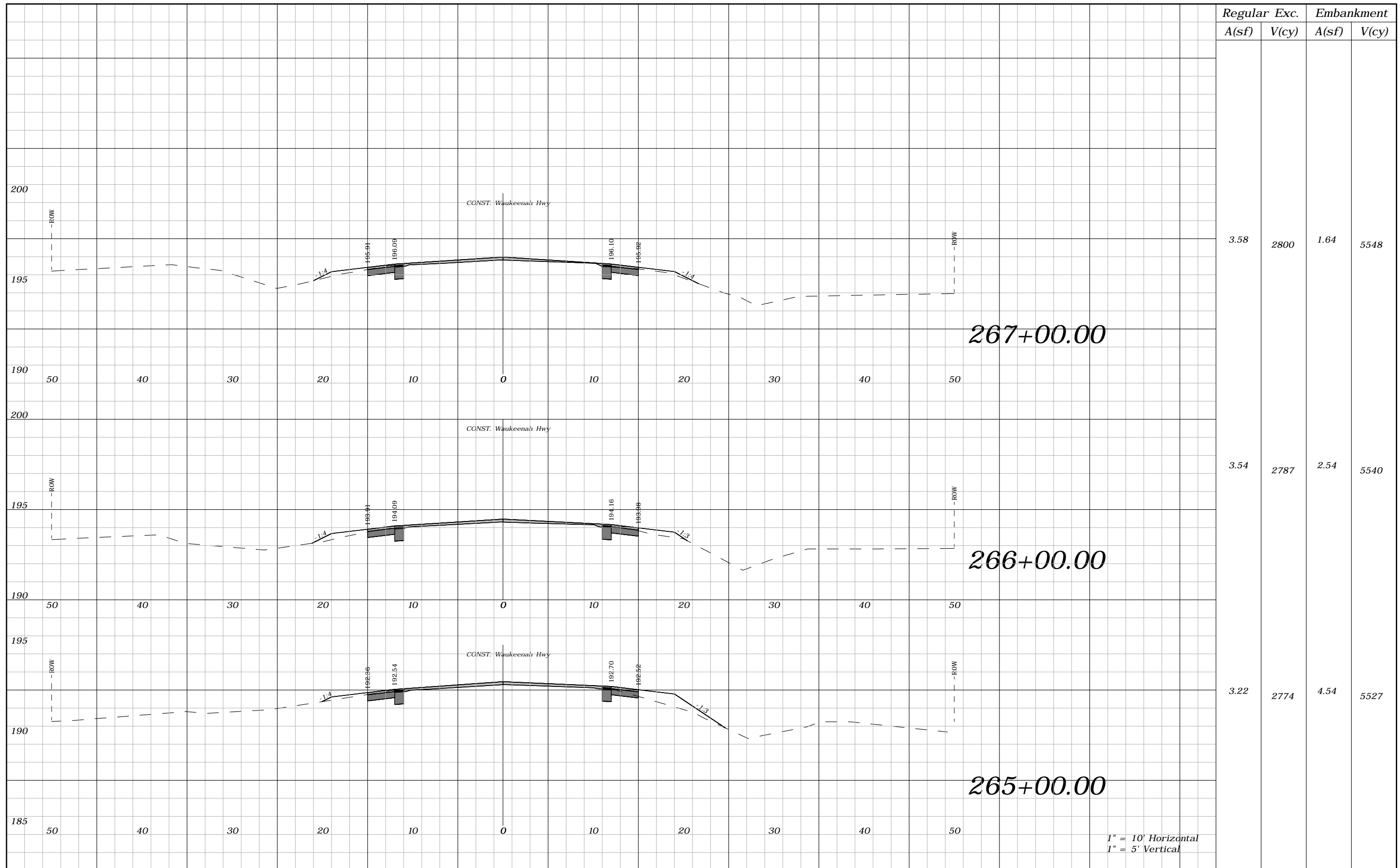

1" = 10' Horizontal  
1" = 5' Vertical

REVISIONS				ROBERT C. CESKA, P.E. P.E. LICENSE NUMBER 82288 DEWBERRY 101 N MONROE STREET, SUITE 710 TALLAHASSEE, FLORIDA 32301 CERTIFICATE OF AUTHORIZATION 00008794	WAUKEENAH HIGHWAY			CROSS SECTIONS	SHEET NO.
DATE	DESCRIPTION	DATE	DESCRIPTION		ROAD NO.	COUNTY	FINANCIAL PROJECT ID		152
----	----	----	----		----	JEFFERSON	438366-1-54-01		

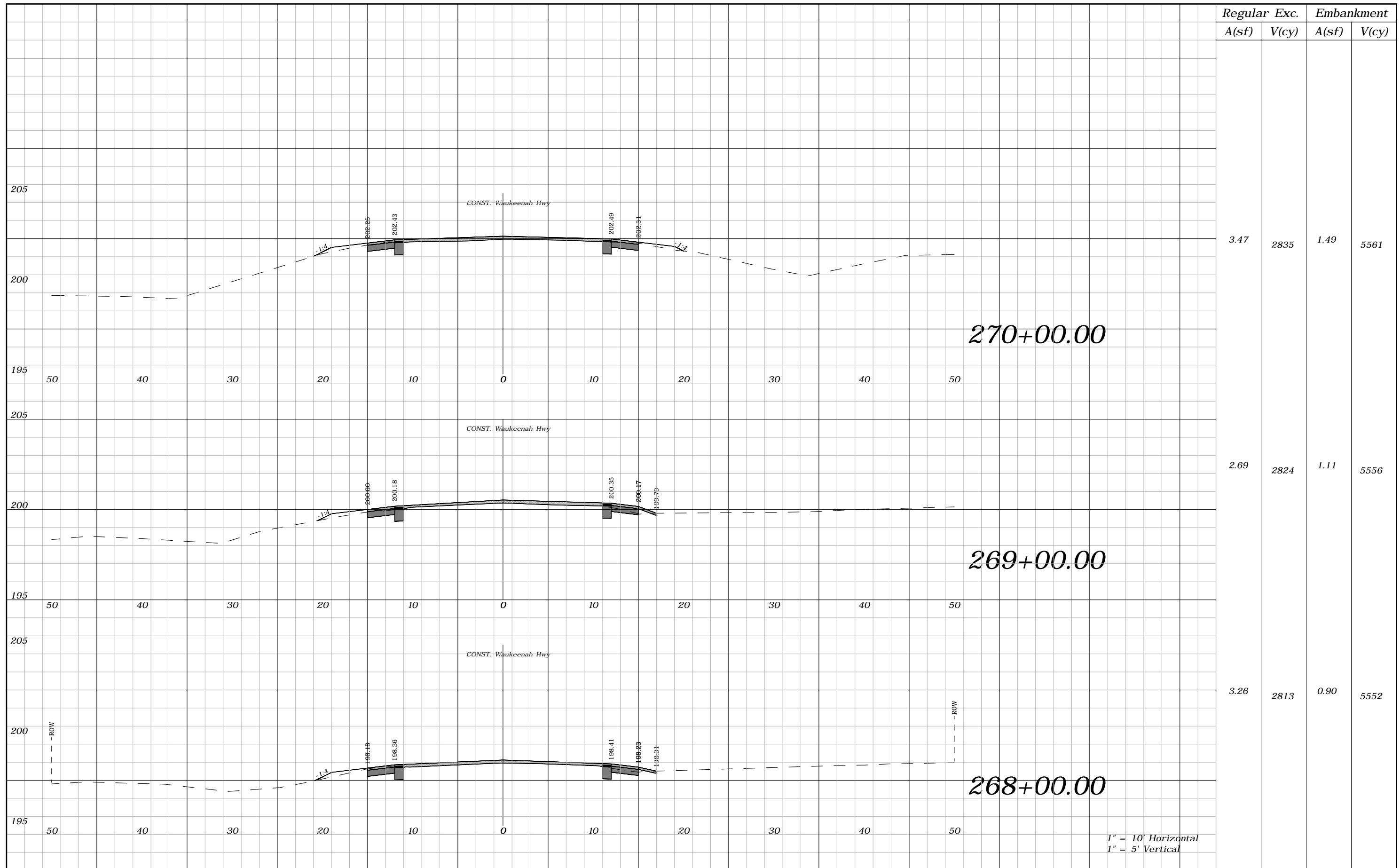

1" = 10' Horizontal  
1" = 5' Vertical

REVISIONS				ROBERT C. CESKA, P.E. P.E. LICENSE NUMBER 82288 DEWBERRY 101 N MONROE STREET, SUITE 710 TALLAHASSEE, FLORIDA 32301 CERTIFICATE OF AUTHORIZATION 00008794	WAUKEENAH HIGHWAY			CROSS SECTIONS	SHEET NO.
DATE	DESCRIPTION	DATE	DESCRIPTION		ROAD NO.	COUNTY	FINANCIAL PROJECT ID		153
----	----	----	----		----	JEFFERSON	438366-1-54-01		